2 CENTS PAY NO MORE!

Chicago Daily Tribune

THE WORLD'S GREATEST NEWSPAPER

FINAL ★★

VOLUME XCVI.—NO. 53 C (REG. U. S. PAT. OFFICE: COPYRIGHT 1937 BY THE CHICAGO TRIBUNE.) WEDNESDAY, MARCH 3, 1937.—34 PAGES THIS PAPER CONSISTS OF TWO SECTIONS—SECTION ONE PRICE TWO CENTS IN CHICAGO AND SUBURBS ELSEWHERE THREE CENTS

STEEL WAGE UP FOR 350,000

SENATORS FROM MICHIGAN FIGHT COURT PACKING

Amendment Proper Way, Both Say.

Retirement Urged

Representative Hatton W. Sumners calls for the retirement of those members of Supreme court who are eligible to retire under the bill signed last Monday by President Roosevelt. Details on page 9.

BY ARTHUR SEARS HENNING.
[Chicago Tribune Press Service.]

Washington, D. C., March 2.—[Special.]—Michigan's senators, Arthur H. Vandenberg, Republican, and Prentiss M. Brown, Democrat, announced their positions in radio speeches tonight on President Roosevelt's project to pack the Supreme court with a New Deal majority.

Senator Vandenberg declared against the proposal on the ground that the plan's success would sacrifice the safeguards of American liberties and make a dictatorship possible.

"On the surface of things," said Mr. Vandenberg, "the question innocently appears to be: 'Shall we retire superannuated Supreme court justices at 70?' But in view of the manner proposed for their elimination the real question is: 'Shall we retire the constitutional system at 150?'"

Questions Method's Wisdom.

Senator Brown declared the President's complaints of the decisions of the court justified, but questioned the wisdom of the Roosevelt solution. He was confident a compromise would emerge and he suggested an amendment of the constitution providing that an act of congress "shall be held to be valid if two of the Supreme court judges affirmatively hold it to be within the powers of congress."

"The life blood of the constitution," said Senator Vandenberg, "is its checks and balances against centralization of dynastic power in any one spot—its warant that an independent judiciary, an independent legislature, and an independent executive each shall check the other. If the precedent be set that the executive's grip on the congress shall produce an equivalent grip on the Supreme court, then the spirit of the constitution languishes.

"This could produce a concentration of authority such as Europe calls by an ugly and unwelcome name; and we have no right to judge it short of its maximum authority, no matter how trusted the immediate administration may be, and no matter how anxious many of us are for heathier and more equitable social progress."

Amendment the Way.

The proper way to effect a change in the interpretation of the constitution is not to pack the court with justices of a different view, but to amend the organic law, as the constitution provides, Mr. Vandenberg argued.

"The amendment method is the constructive, democratic method," he commented. "The usurpation method is the destructive, autocratic method."

Then he went on to pronounce "constructive and logical" the amendment proposed by Senator William E. Borah [R., Idaho] to limit the "due process" clause of the constitution to procedural as contrasted with substantive law. Another proposed amendment that he said is "constructive and wins my sympathetic consideration" is the proposal by Senators Burton K. Wheeler [D., Mont.] and Homer T. Bone [D., Wash.] to empower congress to repass an act over a Supreme court veto by a two-thirds vote of both houses. Mr. Vandenberg, however, conditioned his approval on the exemption of the constitution's bill of rights from the purview of the amendment.

Own Aids Prove Him Wrong.

Taking up Mr. Roosevelt's representations that the Supreme court is behind in its work because six of its members are over 70, Senator Vandenberg cited the reports of the department of justice to the contrary, wherefore he concluded that such attempted rationalization is merely camouflage for a scheme to obtain a change in the interpretation of the constitution without permitting the people to pass on the change.

"You can never," the senator commented, "make a tyrant out of an independent Supreme court which

[Continued on page 8, column 2.]

NEWS SUMMARY

of The Tribune [And Historical Scrap Book.] Wednesday, March 3, 1937.

LABOR DISPUTES.

Dozen big steel operators act to raise pay and cut hours. Page 1.

Three new strikes close auto body and parts plants in Detroit. Page 6.

Thirty-three North Chicago sitters yield on contempt charges. Page 7.

SUPREME COURT.

Both senators from Michigan oppose President's plan to pack Supreme court. Page 1.

Representative Sumners urges Supreme court justices to resign under retirement act. Page 9.

FOREIGN.

British commons approves foreign policy backed by armaments. Page 1.

German pastor charges Nazis with attempt to prevent gospel teaching. Page 1.

Mrs. Simpson orders five new creations made for her by Paris dressmaker. Page 1.

Spanish rebel artillery looses new barrage on Madrid. Page 2.

British India's self-rule plan periled as foes win provincial votes. Page 15.

DOMESTIC.

Earth tremors create slight damage in Indiana, Michigan, Ohio, Kentucky, and West Virginia. Page 2.

Body of schoolgirl found in cemetery, chloroform towel binding her head. Page 3.

Boom is on in southeastern Illinois as oil is brought in at Clay City well. Page 3.

Peggy Garcia, hat check girl, again in cell. Page 5.

LOCAL.

Notable speakers to discuss problems of modern home at THE TRIBUNE'S Woman congress. Page 5.

Inquest today to study cause of blast in south side steel plant that killed two employés. Page 6.

Mayor Kelly names railroad group to advertise Chicago centennial jubilee. Page 10.

Ex-convict seized on charges of posing as physician to abuse women patients in six hospitals. Page 11.

Joseph Schuster, slayer of policeman, balked in second effort to plead guilty. Page 11.

Rogers Park women crowd courtroom to hear girl describe attack in home. Page 13.

WASHINGTON.

House committee slashes 35 millions from navy budget. Page 7.

Roosevelt, in message to congress, outlines way to revive the dead blue eagle of NRA. Page 8.

War department buys six autogiros after tests by army. Page 9.

SPORTS.

Blackhawks cling to playoff chance by beating Boston, 4 to 2. Page 21.

Two Chicago games Saturday will decide Big Ten title. Page 21.

White Sox take first drill of season today. Page 21.

J. Gilbert Hall upset in U. S. indoor tennis meet. Page 21.

Freddie Steele stops Paul Pirrone in first round. Page 21.

Roman Soldier withdrawn from Widener Challenge cup race. Page 22.

St. Patrick five rallies, beats St. Mel in title game, 33-22. Page 23.

Rollie Hemsley and St. Louis Browns still $2,500 apart on salary. Page 23.

Detroit Red Wings defeat Montreal Maroons, 7 to 4. Page 23.

Dean Detton seeks bout for mat title in Chicago. Page 23.

Play tonight for five Chicago district basketball crowns. Page 23.

EDITORIALS.

Ukraine Wheat Fields and Sakalin Oil; Republicans at the Coronation; More Children, More Army, More Children. Page 12.

FEATURES.

Deaths and obituaries. Page 14.

Crossword puzzle. Page 15.

News of society. Page 17.

Radio news and programs. Page 19.

Experimental farm diary. Page 28.

FINANCE, COMMERCE.

U. S. Steel shares again lead advance in stock market. Page 25.

Supreme court's new ruling on gold clause revives inflation fears. Page 25.

Joe E. Brown's grin is worth $201,562 a year, but Kay Francis gets more. Page 25.

Trade commission urges tighter control of commodity marketing system. Page 25.

Santa Fe orders 52 lightweight passenger cars. Page 25.

American Locomotive company reports first profit in six years. Page 25.

Wheeler charges Van Sweringen holding company evaded law. Page 27.

Western United profit reduced by higher costs and taxes. Page 27.

Wheat rises on short covering; corn and oats decline. Page 28.

Want Ad index. Page 28.

Average net paid circulation
JANUARY, 1937
THE CHICAGO TRIBUNE
DAILY in excess of 800,000

BIG OPERATORS FALL IN LINE TO BLOCK STRIFE

Carnegie Signs with Lewis' Union.

Steel at New High

Steel shares spurted to new recovery highs yesterday on the New York Stock exchange as wage increases lent encouragement to hopes that strikes will be avoided and that the seven year record production level will be maintained.

Common stock of United States Steel corporation reached a high of $119.37½ and closed at $119 a share, up $4.12½ for the day. It has sold as low as $75 since the first of 1937. Bethlehem touched a top of $98.12½ and closed at $97.50, up $3.87½. Republic hit a new high of $37.37½ and closed at $37.25, up $1.50. Youngstown Sheet and Tube was bid up $3.50 a share to a new high of $88, and Crucible rose $2.37½ to $77.75 and a new top. Inland and Gulf States were up more than $1 a share, but failed to equal previous 1937 high. [Details in financial section.]

(Pictures on back page.)

Pittsburgh, Pa., March 2.—[Special.]—The Carnegie-Illinois Steel corporation, largest producer in the industry, signed a collective bargaining contract with representatives of the Committee for Industrial Organization tonight after an epochal day in which "Big Steel" granted wage increases and a forty hour work week to more than 350,000 employés.

Union labor hailed the Carnegie-Illinois contract as conclusive proof that John L. Lewis, who set out to unionize the unskilled masses, had "cracked" the steel industry. It was the first time in forty-five years that "Big Steel" had recognized organized labor as a bargaining agent for its employés.

Throughout the day the wage adjustment movement gained momentum as one after another steel concern announced pay boosts and improved working conditions. These changes mark an important milestone in the industry which has long worked a 48 hour week for a basic minimum daily pay of $4.20.

Similar Action by Others.

Action taken by other companies was similar to that of Carnegie-Illinois, although in some instances companies did not give details of the wage boost, merely stating they were joining other steel concerns in the movement.

The concerns which announced wage and working adjustments and the number of men involved were:

Carnegie-Illinois, 120,000; Bethlehem, 85,000; Republic, 52,000; Jones & Laughlin, 25,000; National, 20,000; Youngstown Sheet and Tube, 16,000; Inland, 9,000; National Tube, 8,000; Pittsburgh, 7,000; Columbia, 5,500; Otis, 3,500; Sharon, Wheeling, and Continental.

Similar wage adjustments also were announced by the American Steel and Wire company and the Timken Roller Bearing company. The latter concern has 8,500 workers employed in five Ohio plants.

Calls It "Great Victory."

Philip Murray, director of the steel workers' organizing committe, a C. I. O. affiliate, who announced the agreement, termed the action "the greatest victory for organized labor in the history of the movement in America."

The signing of a contract covering hours and working conditions for the union's members among Carnegie-Illinois' 120,000 workers was announced at the end of Murray's three and a half hour conference with Benjamin T. Fairless, president of the corporation.

The contract, which will run until Feb. 28, 1938, includes provisions for an increase in wages to $5 a day for common labor, a 40 hour week, and time and a half for overtime, conditions which Carnegie-Illinois and numerous other steel concerns announced this afternoon they would put into effect March 16.

Lewis Is Elated.

John L. Lewis, in New York, termed the settlement "a fine example of an intelligent approach to a great economic problem." He declared, expansively, that "labor, industry, and the nation will be the beneficiaries."

A joint conference will be held not later than May 10, Lewis said, to

[Continued on page 6, column 3.]

JUST WHEN THE LONG FIGHT WAS ABOUT WON

SEEING THROUGH STEEL!

Turn to the back page and you will find an unusual group of industrial pictures. One set illustrates high lights of the vast steel industry, 350,000 workers in which yesterday were given raises in pay. Other pictures tell the graphic story of an oil boom in southern Illinois.

DIONNE QUINTS GET SOME NEW NEIGHBORS: THE BROWN TRIPLETS

NORTH BAY, Ont., March 2.—(AP)—The little Dionne quintuplets have some new neighbors—the Brown triplets, all girls.

The triplets were born last night to Mrs. Jonathon Brown, a farmer's wife living 12 miles from Mr. and Mrs. Oliva Dionne. Mrs. Brown and her girls are "doing as well as can be expected," commented Dr. G. W. Smith, the attending physician.

The Brown girls weighed more at birth than their quintuplet neighbors did. The triplets' total weight was 16 pounds while the Dionne girls registered a total weight of 10 pounds 2¼ ounces.

THE WEATHER

WEDNESDAY, MARCH 3, 1937.

[Central Standard Time.]

Sunrise, 6:22; sunset, 5:42. Moon rises at 12:23 a. m. today. Mars and Jupiter are morning stars. Venus is evening star.

CHICAGO AND VICINITY: Increasing cloudiness with rising temperature, moderate southeast to south winds Wednesday; occasional rain Wednesday night and Thursday; colder Thursday afternoon

ILLINOIS: Increasing cloudiness with rising temperature Wednesday; occasional rain Wednesday night and Thursday; colder Thursday afternoon.

TRIBUNE BAROMETER.

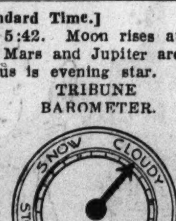

TEMPERATURES IN CHICAGO

For 24 hours ended 2 a. m. March 3:
MAXIMUM, NOON....................40
MINIMUM, 5 A. M....................31

3 a. m....32	Noon 40	Unofficial—
4 a. m....32	1 p. m....37	8 p. m....34
5 a. m....31	2 p. m....37	9 p. m....34
6 a. m....31	3 p. m....37	10 p. m....33
7 a. m....31	4 p. m....35	11 p. m....33
8 a. m....32	5 p. m....34	Midnight ..33
9 a. m....33	6 p. m....34	1 a. m....32
10 a. m....34	7 p. m....34	2 a. m....32
11 a. m....37		

For 24 hours ended 6:30 p. m., March 2:
Mean temperature, 36; normal, 30; excess for March, 8 degrees; excess since Jan. 1, 109 degrees.
Precipitation. None; Precipitation since March 1, none; deficiency for March, .13 of an inch; precipitation since Jan. 1, 2.92 inches; deficiency since Jan. 1, 1.25 inches.
Highest wind velocity, 16 miles an hour from the southwest at 9:59 p. m. Monday.
Barometer, 6:30 a. m., 30.12; 6:30 p. m., 30.27.

March 3, 1936:
Maximum temperature, 53; minimum, 31; mean, 42; clear; precipitation, none.

[Official weather table on page 24.]

Charges Nazis Aim to Censor Christ's Words

BY SIGRID SCHULTZ.
[Chicago Tribune Press Service.]

BERLIN, March 2.—The Rev. Dr. Otto Dibelius, pastor of the Berlin cathedral and at one time a favorite preacher of Kaiser Wilhelm II., tonight charged Hans Kerrl, Nazi minister for church affairs, with attempting to prevent the teaching of the gospel.

"The state of Adolf Hitler can rely on the willingness of German Protestants to serve it," Dibelius said in an open letter to Kerrl. "But when the state wants to be the church and usurps the power over souls and sermons, then we are compelled to cling to Luther's word and offer resistance in God's name."

Quotes Church Minister.

The pastor in his rebuke pointed to a speech the Nazi minister recently delivered to the reich church committee and quoted him as saying:

"The Catholic bishop of Muenster, Count von Galen, and the Protestant general superintendent, Zoellner [the Rev. Dr. William Zoellner, president of the Evangelical church committee which resigned last month] want to teach us that Christianity is centered around the recognition of Jesus as God's son. That is ridiculous and unimportant."

"That statement tore the veil from many eyes," Dibelius said. "The conflict is here. It is evident what the church ministry intends to do. It is a matter of life and death—not only for the Protestant church, but also, I think, for the German people.

Points to Holy Scripture.

"The statement that Jesus Christ is God's son is not a principle of teaching thought out by man, but a fundamental promulgation of Holy Scripture. Our faith is based on this sentence. It gives us strength to live and consolation for death.

"In times such as ours it becomes the essence of Christianity. If Jesus of Nazareth had been a mere man such as we all, anybody could criticize his teachings and change them. Then the church would have no right to maintain the gospel of eternal truth against Rosenberg's myths. But no! Jesus Christ, the crucified and resurrected, is the son of God. That is the firm foundation for the faith of all of us. How must German Christianity feel when the minister for church affairs describes this as ridiculous?

[Alfred Rosenberg, leader of the Nazi party's foreign political division, is the author of the "Myth of the Twentieth Century," which is the

[Continued on page 10, column 5.]

LONDON BOOKMAKER MADE A PEER THROUGH DEATH OF HIS COUSIN

LONDON, March 2.—(AP)—A West End bookmaker succeeded to the peerage today through the death of his cousin, Baror Graves, known as England's eccentric "mystery peer."

The title passed to Capt. Henry Algernon Graves, well known to the racing fans who patronize his West End betting establishment.

Lord Graves, who is 66 years old, lived alone in modest lodgings and had few friends. More than six feet tall, he always wore knickers and a skullcap.

PUT OFF DIVORCE; CAN'T AGREE ON HOW CRUEL HE IS

Charles P. Hollstein, 39 years old, and his wife, Rose M., of Blue Island, were just about ready yesterday to sever their marriage, except that they could not agree on the acts of cruelty which constituted Mrs. Hollstein's grounds for divorce.

"My client admits he blacked both her eyes and broke her jaw because of the pushing and slapping, but both insist he was a blessed friend," said Attorney Robert Cantwell, counsel for the husband, who owns a Blue Island tavern. "But he denies that he pushed and slapped her."

Attorney Victor Frohlich averred Mrs. Hollstein insisted on including the pushing and slapping. Judge John C. Lewe of the Superior court ordered a week's continuance to iron out the cruelty allegations.

30 Police Marksmen Stalk Gold Coast Gem Robbers

Thirty policemen, all expert marksmen, were patroling the Gold Coast last night in an effort to catch the gang of jewel robbers who specialize in holdups of automobile parties homeward bound from the loop. The gang has obtained a total of $36,000 loot in four such robberies since last November. The latest holdup was on Sunday morning when two couples were robbed of jewelry valued at $3,000. Capt. John Prendergast, acting commissioner, was in charge of the picked detail of policemen, who toured the lake front section as far north as 4000.

Gunman Needs Cash for Eye Operation; Takes $150

Miss Evelyn Warren, manager of the Lincoln Park Manor hotel, 500 Fullerton parkway, looked up from her desk last night into the muzzle of a pistol held by a middle aged man. Indicating his left eye, which appeared to have a cataract, the gunman whispered: "Give me your money; I need it to have my eye fixed." Miss Warren gave him $150 and he walked out.

Wally Buys 5 New Outfits by Paris Designer

PARIS, March 2.—(AP)—Mrs. Wallis Warfield Simpson has ordered five new creations from the establishment of British Captain Edward Molyneux, Parisian dressmaker, it was disclosed today.

Her order was placed through the Cannes branch of the Molyneux salon, but is being made up in Paris and she may have to come to the French capital for fittings.

Several of the models ordered displayed the rich simplicity for which Mrs. Simpson is noted. Ten silver fox skins will be used for an evening coat, of finger tip length with long sleeves. Cut on straight lines, the coat may also be worn for formal afternoon functions.

Her next choice was an evening ensemble of lustrous pastel blue satin, cut straight with a floor length skirt and a square neck. A matching jacket is designed in a cutaway, tailored style with plain sleeves and revers. Blue mirror glass is used for buttons and for the buckle of the satin jacket belt.

Black Wool for Afternoon.

For afternoon Mrs. Simpson is selecting a long, black wool coat with a fitted waist and long, flared sleeves. The front edges are trimmed with black braid in scroll designs and the trimming is repeated on the borders of the sleeves.

She also picked out black wool for an afternoon dress with a narrow, shaped neck and short sleeves. Trimmed with piping of white crinkled crêpe, the dress has a bunch of snowdrops at the waist, caught under a black wool girdle.

Her last selection was a three piece sports outfit in string colored wool of an open basket weave. It consists of a straight three-quarter length coat with plain sleeves and no collar. With a plain, straight skirt, she will wear a long sleeved gilet blouse fastened with flat, iron buttons. Inset breast pockets with narrow, straight flaps appear on both sides of the coat and gilet.

Plans Short Motor Trip.

[Chicago Tribune Press Service.]

CANNES, France, March 2.—Mrs. Wallis Warfield Simpson plans a short motor trip in the near future to relieve the monotony of her three month stay at Villa Lou Viei, the home of Mr. and Mrs. Herman Livingston Rogers, THE TRIBUNE learned tonight.

This is understood to be the reason for the arrival here today of Jean Roure, head of a special department of the Surete National, which guards important visitors who travel through France.

An important point is that Mrs. Simpson's trip will be a short one and no more. The American born woman for whom King Edward VIII. of England renounced his throne, will be back at the villa by April 1, THE TRIBUNE was told, and will not see Edward, now the duke of Windsor, who is living in Austria, before her return.

There'll Be Less Crooning on British Radio Waves

LONDON, March 2.—(AP)—The British Broadcasting company, convinced there has been too much crooning, took steps today to limit the number of throaty singers on English airwaves. While declining to define the difference between crooning and straight singing, the company, effective next Monday, limited dance bands to one croon for every three numbers.

Franklin D. Roosevelt Jr. Resumes Harvard Studies

Cambridge, Mass., March 2.—[Special.]—Franklin D. Roosevelt Jr. returned to Cambridge today to resume his studies at Harvard with plans of marrying Miss Ethel du Pont in June after his graduation.

When You Need Man Power

When you want to expand your working force, the quick way to secure competent workers is to place a want ad in the Tribune help wanted columns. The Tribune — Chicago's recognized employment market — is read by far more families in Chicago and suburbs than read any other Chicago newspaper. Call Superior 0100— Want Ad-Viser.

BRITISH FOREIGN POLICY, BACKED BY GUNS, O. K.'D

No Entanglement in Europe, Eden Says.

BY DAVID DARRAH.
[Chicago Tribune Press Service.]

LONDON, March 2.—Great Britain's policy, backed by her rearmament program, which will cost 7 billion 500 million dollars, was indorsed by the house of commons tonight by a vote of 243 to 134.

The vote came after a vigorous debate, which brought sharply to the fore:

GERMANY'S insistent demand for the return of her colonies and the vast military structure she has created, and

ITALY'S reply to Britain's challenge—the plans announced early today by Mussolini to use every ounce of his nation's man power to keep pace in the armaments race.

Pictures Coming Struggle.

The debate outlined a vivid picture of the coming world struggle for military and economic dominance between the democratic British empire and the military autocracy of the two big Fascist states—Germany and Italy.

Foreign Secretary Anthony Eden, who outlined the principles of the British foreign policy, repudiated the policy of universal military commitments for Europe as "unworkable" with Germany and other powers absent from the league of nations.

The dapper foreign secretary, who has been regarded a stanch champion of the league's ideals, further disclosed that the British government would take no immediate steps to attempt to restore the authority of the league or to coördinate divergent viewpoints on the subject of its reform.

Fears Collapse of League.

"If we were at this moment to force our individual views through we would run the gravest risk of smashing the league altogether," Eden said.

He described the league as in a "state of convalescence," and said the British government will continue to base its policy upon its obligations under the league covenant.

Concerning Germany's repeated demands for the return of colonies taken from her in the world war, Eden said there is "nothing doing" on Britain handing back such territories unless Germany will enter a western European security pact and agree to a general deal to settle the troubled atmosphere in Europe. He did not say, however, that the question of a territorial transfer would not be considered in the future.

Praises Action On Spain.

Eden also maintained that the international committee on nonintervention in the Spanish civil war, despite all its failings, had prevented a European war in the last six months.

He expressed hope that when the international nonintervention control scheme is in operation it would be possible to withdraw the foreign "volunteers" now fighting on both sides in Spain. The central scheme, under which warships and guards will patrol the Spanish frontiers and coasts to keep out foreign volunteers and war materials, is scheduled to be in full force by March 6. Observers, however, believe it will be at least two more weeks before the scheme is in operation.

Capt. Eden did not point a finger directly at Italy, but certainly he had Mussolini's grand council meeting last night in mind when he said there should be no objections to the British rearmament program, which, he maintained, has been welcomed throughout the world. The foreign secretary was of the opinion that for Britain to have greater power would aid the forces of peace, whereas Mussolini told the grand council that Italy would have to whoop up armaments to keep pace with England.

ITALY PUSHES ARMING

BY EDMOND TAYLOR.
[Chicago Tribune Press Service.]

ROME, March 2.—Fascist Italy does not intend to let awe of British rearmament deter her from following the destiny she has traced for herself as a great European colonial power.

Where material means fail her, Italy will match the mechanized might upon which Great Britain is spending 7 billion 500 million dollars

with increased discipline, energy, and courage of her entire population.

This is the meaning back of the resolution adopted early today by the Fascist grand council, which recognizes there is no hope of arms limitation and announces a new Italian effort to keep up with her neighbors in a general armaments race.

No Details Furnished.

While further increases in the actual armed forces of the country were laid down as part of the plan, no details regarding them were furnished. The main purpose of the communique issued by the council seems to be to prepare the nation for still greater sacrifices in order not to lag behind the richer powers with whom Italy is competing in the race.

"The total sacrifice, if necessary, of civilian to military needs," are the actual words of the communique in announcing a plan for realizing the maximum economic independence as far as war materials are concerned.

This, to informed observers, is the keynote of the resolution. Italy is poor in raw materials and the huge effort toward armament she has already made, to say nothing of the financial drain of the Ethiopian war, which already has cost more than 1 billion dollars, tax the population more heavily than is the case in most European nations.

A Five Point Program.

The actual measures with which Italy intends to compete in the armaments race constitute a five point program:

1—A plan for increasing the armed forces.

2—The prolongation for five years of the powers of the commission for war industries.

3. The integral militarization of all the actives for the forces of the nation from the ages of 18 to 55.

4. The realization of a maximum degree of autarchy.

5. The mobilization of Italian scientists and technicians to collaborate toward achievement of the autarchy, "as only through science, valor and the preparation of spirit can the less endowed nations resist the eventual aggression of countries rich in capital and natural resources."

The third point is particularly interesting to military obse..ers because they estimate that it will raise from 8,000,000 to 9,000,000 the number of men Italy can mobilize in time of war.

JAPS STUDY GAS WAR

TOKIO, March 2.—(AP)—Japan, with a wary eye directed toward the United States, turned today to a study of the newest methods of chemical warfare and a stepped-up air program to strengthen its defenses in the Pacific.

Gas and other chemical weapons, Gen. Gen Sugiyama, minister of war, disclosed on the floor of the Japanese diet, are being concentrated upon to emphasize scientific methods of warfare.

Japan need not "fear" the United States for three years, Navy Minister Mitsumasa Yonai told the diet, after the Japanese navy and naval air rearmament program has been completed, despite the "menace" he said would result from increased United States air units in the Pacific.

Sets Terms for Parley.

An invitation by a third power to discuss arms limitation with the United States would be accepted, Admiral Yonai said, if the parley aimed at equitable arms reductions. But, unless there is a definite prospect of arms limitation, Japan will not propose such a meeting.

The Japanese army and naval ministers answered detailed questions in the diet during debate on war appropriations, with such important points brought out by Admiral Yonai that the budget subcommittee went into secret session to continue the discussion.

In addition to the United States, Japanese military plans principally consider soviet Russia, who, the war minister said, had already strained itself financially in preparing for war.

"It is inconceivable that they can continue increasing armaments indefinitly," Gen. Sugiyama said. "There must be some limit to the bolshevists' capacity to build armaments."

Fear U. S. Air Units.

The army is planning broad steps in mechanization of its units and stressing of technical preparation for war, the minister stated. The six year army program is sufficient to protect Japanese interests even though soviet forces in the far east are augmented, he said.

Admiral Yonai indicated Japan's chief fear was that United States air units in Alaska, the Aleutian Islands, Hawaii, and other Pacific possessions would be increased.

"Some think the air force is more powerful than warships, but our navy regards the air force as an auxiliary to the fleet, both being indispensable," he asserted.

U. S. Refuses Jap Terms.

Washington, D. C., March 2.—(AP)—Navy spokesmen said today no basis exists for a new naval disarmament conference so long as Japan persists in its demand for equality in fleet strength. These sources pointed out that Japan's demand for "equitable" reduction of armaments was rejected by both the United States and Great Britain and resulted in the withdrawal from the London naval conference last year of the Japanese delegation.

LOYALISTS TRAP 700 REBELS ON MADRID FRONT

Fascists Renew Shelling of Capital.

MADRID, March 2—(AP)—Seven hundred Fascist insurgent troops were reported surrounded and in imminent danger of capture tonight southeast of Madrid. Government soldiers said the insurgents had attempted to advance "too far" on the Jarama front and their supplies were cut off.

A violent insurgent attack was launched late tonight against government lines southeast of Madrid but was repulsed with heavy enemy losses, said a government communique.

The assault was made on positions near Morat.. de Tajuna in the Jarama sector, at Pereles del Rio and a point south of Vallecas, which is ten miles southeast of the capital.

Tanks Join Attack.

Enemy tanks approached the government lines, pouring machine gun fire into the defending trenches. But the government troops counter attacked and drove the insurgents back.

The battle was especially bitter between Pinzarron Hill, from which insurgent guns have swept the Madrid-Valencia highway, and Morata de Tajuna. The insurgents were trying to reach the latter town.

Shells crashed into buildings on one of Madrid's principal plazas as insurgent and government artillery exchanged fire for more than an hour.

Cold winds which caused the fighters in and around Madrid to seek shelter also kept airplanes of both sides on the ground.

Round Up Spy Ring.

In southern Spain crack government fighters were reported to have withstood attacks by insurgents at the town of Gualchos, directly east of Motril. The insurgents had attempted to pave the way with an artillery and aerial bombardment.

Another government force nearly reached the Motril-Granada highway and threatened to drive a wedge between the insurgent army on the coast and that near Granada, official report said.

A roundup of spies within the government's military system brought the arrest of thirty persons in Valencia and many others at southern Almeria and Madrid. One of those seized in Valencia, press reports said, was the Marquis De San Vicente. The alleged plotters were said to have collected information for the insurgents by working their way into important government posts.

EX-PRESIDENT OF SPAIN SEEKS JOBS TO EARN LIVING

PARIS, March 2.—(AP)—Niceto Alcala Zamora, who earned a million and a half pesetas [about $215,000] a year as president of Spain, said tonight he was trying to eke out a living as a newspaper man in Paris. The Popular Front government disposed of all his fortune when the present Spanish civil war broke out.

Alcala Zamora.

Alcala Zamora lost the presidency last April 7 by a 238 to 5 vote of the Spanish cortes. Leftists vowed never to forgive him for "handing over power to the rightists" after the leftist rebellion in 1934. Alcala Zamora has refused flatly to identify himself with either faction in the present struggle.

The one-time president wore a smoking jacket, scuffed brogans and had not shaved. "I take work where I can find it," he said, sadly, "but obstacles have been placed in my path by both sides in the Spanish struggle." The Madrid government authorities, he went on, had requisitioned his house "and everything in it."

Chicago Daily Tribune
THE WORLD'S GREATEST NEWSPAPER

Vol. XCVI. Wednesday, March 3. No. 53.

Published daily, except Sunday, Tribune Tower, 435 North Michigan-avenue, Chicago, Ill.

The Tribune company, publishers.

MAIL SUBSCRIPTION PRICES.

Mail subscription prices in Ill. [outside of Chicago], Ind., Iowa, Mich., and Wis.: Daily Tribune only, $5.00 per year; with Sunday Tribune, $12.50 per year.

Zones 3 and 4, in states other than Ill., Ind., Iowa, Mich., and Wis.: Daily Tribune only, $7.50 per year; with Sunday Tribune, $15.00 per year.

Zones 5 and 6, inclusive, Canada, Mexico, and foreign: Daily Tribune only, $12.00 per year; with Sunday Tribune, $19.50 per year.

Enterede as second class matter May 14, 1903, at the postoffice at Chicago under act of March 3, 1879.

WHERE EARTHQUAKES WERE FELT

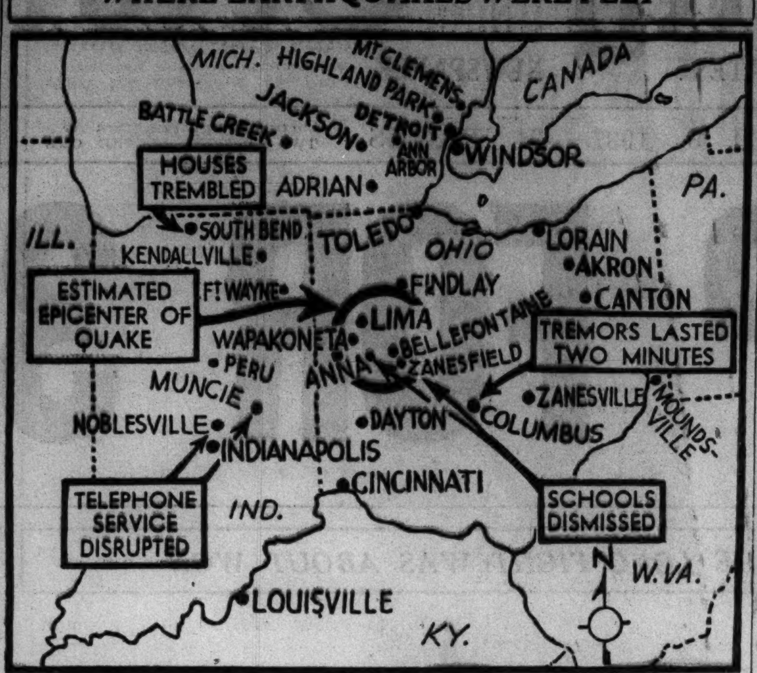

Map of the middle west with principal towns and cities where earth shocks were felt yesterday. There was no serious damage in any of the places hit. *(Story in adjoining column.)*

Rosemary Brandstrader and Father Alphonse R. Schmitt of Loyola university examine recordings of yesterday's earth shocks on seismograph at the university.
[TRIBUNE Photo.]

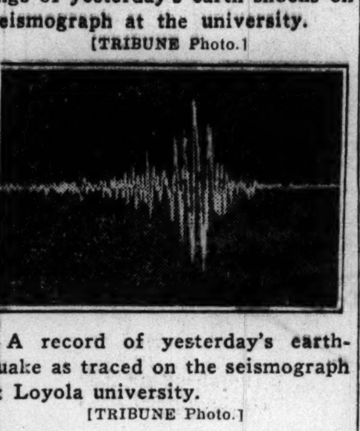

A record of yesterday's earthquake as traced on the seismograph at Loyola university.
[TRIBUNE Photo.]

Drawings by Prof. R. T. Chamberlin, the University of Chicago's famed geologist, explaining earth movement in a quake. When the tension in an upper crust of rock is relieved, a tremor causes part of the earth to shift over another section.

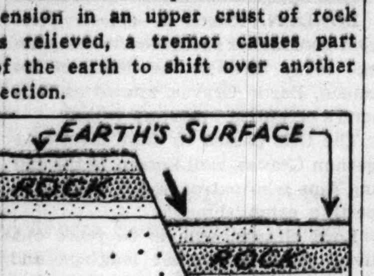

The tremor may cause part of the the earth to shift downward as above.

OCEAN SHIP MOVEMENTS.

Arrived.	At.	From.
Ilsenstein	Antwerp	New York
Andania	Liverpool	New York
Montclare	Liverpool	Halifax
Excambion	Marseilles	New York
Vulcania	Messina	New York
Manhattan	Plymouth	New York
Monterey	Sydney	San Francisco
Pres. Wilson	Shanghai	Los Angeles
Emp. Britain	Singapore	New York
Pres. McKinley	Yokohama	San Francisco
Am. Shipper	New York	London
California	New York	San Francisco
Sailed.	**From.**	**For.**
Konigstein	Antwerp	New York
Roma	Genoa	New York
Chateau Thierry	New York	Panama Canal

WARANTS SERVED ON MISS EUSTICE AND HER MOTHER

Fugitive warants were served in Clinton, Ia., yesterday on Miss Marguerite Eustice and her mother, Mrs. Blanche Eustice, charging them with complicity in the kidnaping of Quin O'Brien. O'Brien, an assistant corporation counsel, charges he was spirited away from Chicago early last month and forced to marry Miss Eustice in Morrison, Ill.

The defendants announced they would waive extradition and return to Chicago as soon as Miss Eustice has recovered from her present illness.

Four men, James Norman, Joseph Abbatacola, Frank Penicara, and George Casper, accused of participating in the alleged kidnaping, are being held in lieu of $4,000 bond, pending their arraignment on March 19. Dr. William Eustice, a dentist of Elizabeth, Ill., and father of Marguerite, also named in the plot, is at liberty on bonds of $84,000.

EARTH TREMORS ROCK 5 STATES, 3 IN CHICAGOLAND

Business Is Interrupted; Damage Only Slight.

Columbus, O., March 2.—[Special.]—Centering in Ohio, earth tremors early today shook five states, interrupting business and causing slight property damage from the Canadian border south to Kentucky. While in some communities as many as five distinct shocks were reported, there were no injuries.

The last previous earth movement in this section was on Oct. 31, 1935, when 16 states were affected. Today the tremors were confined to Ohio, Michigan, Indiana, West Virginia, and Kentucky, although they were recorded on seismographs at distant points.

The tremors began at 8:48:54, central standard time.

Chimneys and plaster fell, buildings rocked, windows were shattered and furniture was displaced in more than a dozen Ohio cities.

Towns Quiver for Two Minutes.

In Columbus the tremors lasted two minutes and similar reports came from Dayton, Zanesville, Springfield, Lima, Akron, Toledo, Canton, Findlay, Lorain, Hamilton, Bellefontaine, Zanesfield, Anna, and Wapakoneta.

At Anna and Zanesfield schools were dismissed. In Toledo a session of the state Court of Appeals was interrupted.

The tremors in Indiana were termed the most severe ever felt in that state. The shocks were felt in all parts of Indianapolis. Telephone service was disrupted at Noblesville, and at Muncie the high school building quivered for five seconds, throwing pupils into a panic.

Circus Animals Dismayed.

At Peru and Rochester, winter circus headquarters, elephants trumpeted and lions and tigers roared as the earth shook. It took two hours to quiet the animals.

Houses in South Bend and Kendallville trembled.

In the Detroit area slight tremors jarred buildings in Highland Park, Redford, and Ann Arbor, Mich. Battle Creek, Jackson, and Adrian were other cities reporting shocks, but in all the damage was negligible.

Louisville, Ky., fighting its way out of flood ruins, experienced a slight tremor. In Moundsville, W. Va., routine in the state penitentiary was upset momentarily, but the excitement was over before prisoners could attempt to take advantage of it.

U. S. WON THE WORLD WAR; WOO HER AGAIN! BRITISH PEER ADVISES

LONDON, March 2.—(AP)—Startled members of the house of lords heard the earl of Lothian assert today that the United States was responsible for the British victory in the world war.

Lord Lothian.

"Britain would not have emerged a victor from the world war except for assistance from the United States before and after her entrance," he said.

He emphasized the importance of American neutrality legislation in connection with raw materials and foodstuffs and urged closer coöperation between the two nations to prevent a European or far eastern war.

ARGENTINE HEIR'S KIDNAPER BALKS PROBE OF CRIME

[Chicago Tribune Press Service.]

MAR DEL PLATA, Argentina, March 2.—José Gancedo, the self-confessed kidnaper and slayer of Eugenio, the baby son of Simon Pereyra Iraola, wealthy rancher, partially retracted his confession today when taken by a judge to reënact the crime. Gancedo, a laborer, began by indicating the spot where he picked up the baby and the path he followed. Suddenly, however, he laughed loudly and said, "Do you want me to continue this farce? The story ends right here." Gancedo was taken back to the police station, where he resumed his former attitude of total indifference and refused to speak.

WOMAN TRIES THEFT; JAILED.

Miss Mary Griffen, 37 years old, of Manhattan Beach, Cal., was sentenced yesterday to one day in the Bridewell and a fine of $1 for attempting to steal a dress from a loop department store.

TODAY
FILET of SOLE
—with Tartar Sauce
French Fried Potatoes, Cole Slaw
Bread and Butter
for Luncheon 35c
—also a wide choice of other delicious entrees, sandwiches, etc., at moderate prices.
Triangle Restaurants
57 W. RANDOLPH
and 5 other Loop Locations

THE STORE FOR MEN
MARSHALL FIELD & COMPANY

New—
Lastex Abdo-Brace
for your better appearance

Improves appearance by restraining abdomen. Made of *lastex* with slanted legholes and elastic gusset piece, for greater comfort. Shaped to prevent wrinkling and bulging. Will wash easily. We suggest that you buy at least two. Waist sizes 30 to 44. Mail and phone orders to the "Personal Shopping Bureau" will be promptly filled. $3

FIRST FLOOR
ALSO OAK PARK AND EVANSTON

Use This Convenient Order Blank

When Ordering for Delivery in Illinois, please include 3% additional for the Illinois Retailers' Occupation Tax.

THE STORE FOR MEN
Marshall Field & Company
Chicago, Illinois

Please send me ______
Abdo-Braces at $3 each
Waist sizes 30 to 44 ______
☐ C.O.D. ☐ Charge
☐ Check
Name ______
Street ______
City ______ *State* ______
T3-3

MANDEL'S

3-Piece
FOX-TRIM
Casual
Suit
$79.95

Sorry, No Mail or Phone Orders.

3-piece wardrobe in soft homespun. (Choice of two styles in jackets.) Kelly or lily green, royal and lupine blue, beige, grey, peach bisque, black, navy, leather, toast. 12-20.

FOR FLATTERING FUR TRIMMED SUITS COME TO MANDEL'S SUIT SHOP—FOURTH—STATE

New spring
MORLEY
COATS & SUITS
a thrilling quality value offer at
$17.50

Dashing swagger coats in all the gay, lighthearted pastels of spring—slim, suave princess styles, too—dapper little mannish suits in costly men's wear fabrics—all made to Morley's high quality standards—all phenomenal values at $17.50

Coats sizes 12 to 44—suits 12 to 20

VALUE BASEMENT

Maurice L Rothschild
State at Jackson

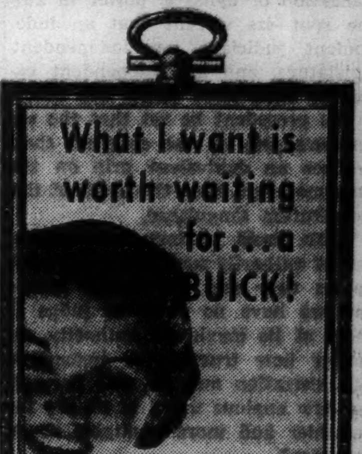

LOANS
ON DIAMONDS, JEWELRY, FURS, WATCHES, BONDS, STOCKS, ETC.
Highest Valuation. Rates as low as 1%
Member Chicago Assn. of Commerce
CHICAGO LOAN BANK
37 South Wabash Ave.

VALUABLE WEED!

Growing on farms are plants which today are considered valueless, but may be held most valuable tomorrow. The lowly milkweed is a good example. Frank Ridgway tells about the new uses for milkweed, in his farm article on page 28 of today's Tribune.

On the same page you will also find the Farm Lands want ads which each week day appear adjacent to the farm article.

Today's SPECIAL Plates
At All De Met's Tea Rooms

Savory Roast Veal with Celery Dressing, Spiced Apricot, Buttered Fresh Broccoli, Roll and Butter. 35c	Halibut Baked in Creole Sauce, Green Peas, Fluffy Mashed Potatoes, Roll and Butter. 30c

De Met's
ESTABLISHED 1915

8 West Randolph	143 South State St.	29 North State
103 West Adams	64 East Washington	11 West Madison
314 West Madison	332 North Michigan	69 E. Monroe St.
Board of Trade Bldg.	One La Salle Bldg.	330 S. Michigan

BRING YOUR
Old Gold and Silver to Carson's Exchange

Money for pleasant extras can be found as simply as this: Bring pieces of gold and silver such as old jewelry, dental gold, watches, ring settings to the Old Gold and Silver Exchange. Cash is received immediately.

Gold Department operated by Leo M. Alexander; licensed on Treasury Form, T. G. L. 12, Pursuant to the Gold Reserve Act of 1934, No. 4638.

Second Floor, Near Cashiers.

CARSON PIRIE SCOTT & Co.

MANDEL'S

Charles of the Ritz
Rejuvenescence Cream
$6 JAR—SPECIAL THIS WEEK
$2

Use it **once** and **you** will wonder how you ever managed without it! Customers tell us that even one application brings **new youth** and loveliness to the **skin.** Other sizes **$10** and **$15.**

MAIL YOUR ORDER OR CALL STATE 1500. MANDEL'S TOILETRIES—FIRST—STATE

Manhattan
shirts in new ombre stripe effects
$3.50

You've probably seen about every type of stripe in a shirt, but here is a new one. An ombre stripe—composed of graded width stripes grouped to create a very smart effect—and the tailoring, of course, is executed with the sure touch that distinguishes the Manhattan shirt. Blue, tan and grey grounds

Other Manhattan shirts $2 to $6.50

Maurice L Rothschild
State at Jackson

OIL TRANSFORMS OLNEY AREA TO LAND OF RICHES

Boom Is On as Experts Begin Pouring In.

BY SEYMOUR KORMAN.
[Chicago Tribune Press Service.]
(Pictures on back page.)

Clay City, Ill., March 2.—[Special.]—The magic cry of "oil" has transformed this hamlet and the surrounding southeastern Illinois area overnight from a sleepy farm region into a land of opportunity and sudden riches.

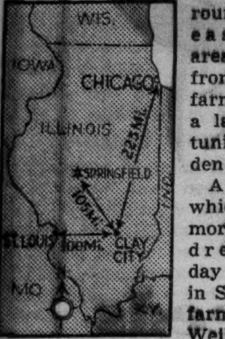

An oil well which will yield more than a hundred barrels a day was brought in Sunday on the farm of Eugene Weiler, 3½ miles southeast. Report of the strike spread before more than a few barrels of the oil had reached the surface, and the boom was on.

Today Clay City, a village normally of 700 inhabitants, was building air castles and dreaming of becoming a petroleum metropolis. Veteran oil men, several hundred of whom are already on the scene—say that dream is too ambitious.

Legitimate But Miniature.

There is oil here—lots of it—but not in the quantity that has built the great wealth of the southwestern United States. It is a legitimate boom—a miniature one, perhaps—enough to make the fortunes of hundreds of farmers and of persons able to buy up options and royalties. It will give employment to many more men.

The 261 acres of Weiler's farm were leased several months ago by the Pure Oil company. One of Pure Oil's working crews brought in the well. Several more wells will be put in on the property as soon as the equipment gets here. The company has assembled leases on more than 250,000 acres through the district, which includes Clay, Jasper, Richland, Edwards, Effingham and White counties.

Company officials have announced that there is probably enough oil in the region to restore Illinois to the position it once enjoyed as one of the leading petroleum producing states in the nation. Illinois ranked third in this respect in 1908, but now stands twelfth as production has slumped with the discovery of large oil fields in the west.

Prospectors Hurry In.

Oil prospectors hurried here today and with them came mechanics, pumpers, drillers, and roustabouts. They filled the boarding houses of this village. They gathered on street corners and swapped yarns of other oil strikes. They flocked into a tavern and washed down the tales with whisky and beer. Beaming faces of other merchants attested their wares, too, had not been overlooked.

These oil men are big limbed, weather beaten fellows. The same faces were seen when the great gushers were brought in in Oklahoma and Texas and when oil was struck 25 years ago at Bridgeport 50 miles east of here.

Fortune has smiled greatly on Farmer Weiler. He bought the 261 acres of land only last October for about $8,000. He and his wife, Marie, and their four children, Norma, 14; Fred, 10; Anna Mary, 8, and William, 6, live in a modest frame house on the land. They made their livelihood from breeding blooded stock and raising a few crops until the discovery of oil presented new horizons.

Will Make $500 a Month.

Under their lease—for a term as long as production of oil continues—the Weilers will receive royalties of one-eighth the value of the oil. Illinois oil is now quoted at about $1.35 a barrel. Company officials estimate that the Weilers will get more than $500 a month in royalties from the one well alone. The well should produce oil for 15 or 20 years, it was said.

Mrs. Weiler, a buxom, pleasant faced housewife, said the first thing she will do with the money is "fix up the house nice." Then will come a new automobile, clothes, and later college for the children.

Publisher Here

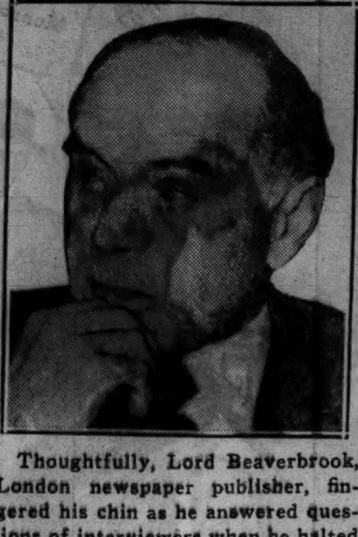

Thoughtfully, Lord Beaverbrook, London newspaper publisher, fingered his chin as he answered questions of interviewers when he halted briefly in Chicago yesterday.

Lord Beaverbrook, a power in England, replied to a question on the league of nations with a laugh and the statement that the league blundered fatally in Ethiopia.

With a wave of the hand the publisher wiped out international agreements as a barrier to war. Britain will arm with guns instead of pens, he intimated.

[TRIBUNE Photos.]

"The league of nations is a back number with the British public, largely because of the Ethiopian debacle precipitated by its supporters," said Lord Beaverbrook, publisher of the London Express at the Palmer House last night. He flew from Albuquerque, N. M., to Lafayette, Ind., yesterday in his Lockheed plane and came here by train. It is his first Chicago visit. He is on his way back to England after more than two months in Arizona and California to cure a case of bronchitis.

"The league had been losing ground among Englishmen a long time before the Ethiopian affair," said the British publisher, "and you can take it for granted that England is no longer signing or enforcing security pacts, Locarno pacts or any other kind of pacts. The country is rearming to defend itself and nobody else."

Mokena Postoffice Burglars Cart Away $2,300 Safe

Burglars smashed their way through a back door of the postoffice in Mokena early yesterday and trucked away a safe containing $2,380 in money, stamps, negotiable money orders, and securities.

FIND GIRL DEAD; HER HEAD TIED IN CHLOROFORM RAG

Body in Cemetery; Rape Theory Disproved.

Charlottesville, Va., March 2.—(AP)—The body of comely Cleo Sprouse, a high school girl, was found today at the University of Virginia cemetery, her head tied in a chloroform saturated towel.

The body lay on the back, head down hill, about twenty-five feet from the stile leading into the cemetery several hundred yards from the university proper. A can of chloroform, tilted upon her face, was dripping onto cotton stuffed into her mouth and nostrils.

Dr. W. N. Weaver, university pathologist, reported that an autopsy on the body showed no signs of criminal attack. Doctors who have not yet completed the full autopsy said they had found no bruises or other signs of violence.

Goes to a Movie.

The 17 year old brunette, a third year high school student, told relatives yesterday afternoon she was going to a movie. She did not return home last night. Her body was found this morning by university workmen and students.

One undergarment lay beside her. Her lace gloves were found on a step of the stile.

Sherif J. Mason Smith declared he was "definitly satisfied" she had been murdered.

A hospital official, who asked that his name be withheld, said "in view of the position of the chloroform can there seems scant possibility of suicide." He said the normal reaction of a person being suffocated would cause the can to be dislodged.

Raped and Slain in Ohio.

Cincinnati, O., March 2.—(AP)—The broken and beaten body of 20 year old Edith Caudill lay in the city morgue tonight as police sought a well dressed man with whom she spent several hours of reveling, quarreling, and taxicab riding which ended in the killing in Inwood park.

Police established Miss Caudill's identity through finger prints. Formerly of Huntington, W. Va., she was sentenced to 30 days in jail in October, 1936, on a petty larceny charge.

Police identified tentatively the man who was seen with the victim last night and early today.

A piece of blood stained rope around a stick of cordwood, recovered from a lake near the Inwood park shelter house, was believed to have been the murder weapon. The body was found in the shelter house.

Teeth Marks as Clew.

Police made a wax impression of teeth marks on the body in the hope they might point to the slayer. The victim had been choked and beaten so that her features were mutilated.

Three taxi drivers provided information on the night of celebrating, drinking and dispute. Ervin Robinson said the man struck the woman while they rode with him. He ordered them out. They were quarreling bitterly on the sidewalk when he drove away.

Two women living near the Inwood park shelter house where the body was found reported hearing a "terrible scream" about 12:30 a. m., followed by fainter shrieks.

Officials said Miss Caudill had been raped. A trail of blood indicated the body had been dragged into the shelter house.

German Company Formed to Make Synthetic Rubber

MERSEBERG, Germany, March 2.—(AP)—Formation of a company to produce synthetic rubber was announced here today.

Chicago Visitors

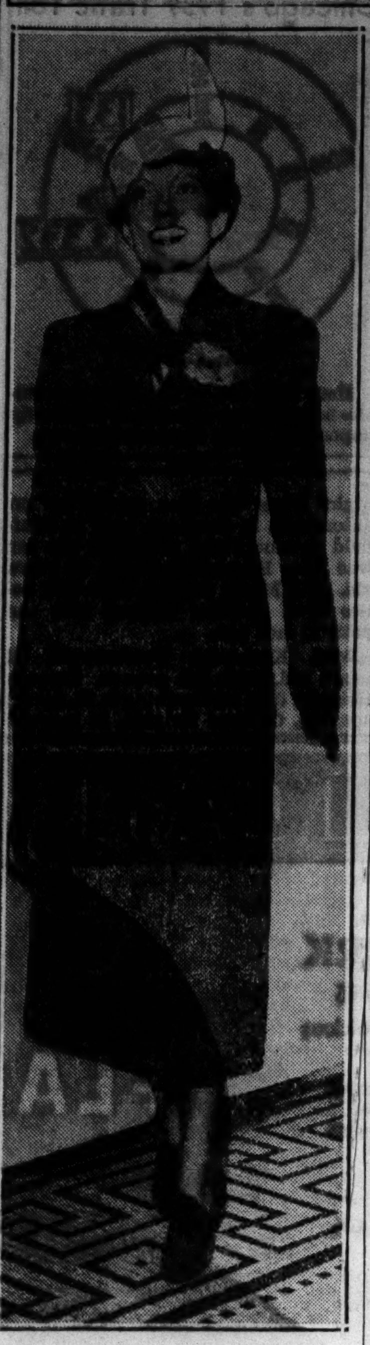

Marguerite Churchill as she stopped here yesterday on her way to Hollywood.

Vienna's Composer Oscar Straus breakfasted with Miss Churchill.
[TRIBUNE Photos.]

Oscar Straus, Viennese composer who wrote the music of "The Chocolate Soldier" and other operettas, paused in Chicago for several hours yesterday. While here he breakfasted with Marguerite Churchill, screen actress, who, like the composer, is en route to Hollywood. He is to compose music for a picture tentatively entitled "Boy Blue," she is to appear in a new production of "The Prisoner of Zenda."

This Straus [with one "s"] is not to be confused with the famous family of Viennese Strausses [Johann the elder, Johann the younger, Eduard, and Josef] who are known for their waltzes.

MAKES 2 WOMEN VANISH BY USING A BIT OF SCIENCE

Expert on Physics Insists He's No Magician.

ROME, March 2.—(AP)—Prof. Mario Mancini, who makes people disappear by "purely scientific principles," insisted today he was not a magician—and "I do not use mirrors."

Mancini, 33 years old and former professor of physics at Breda academy here, made his wife and sister disappear before the eyes of an Associated Press correspondent at his home in Milan. He would not explain beyond saying:

"It is simply a scientific instrument which nullifies the rays reflected by opaque bodies."

Uses Wooden Box.

A large wooden box, of practically cubic shape, the sides of which were about eight feet long, occupied nearly half the drawing room where the professor held his demonstration. The side toward the observer apparently was open but in reality was closed by a sheet of transparent glass.

The professor's wife and sister entered the box through a side door and seated themselves in chairs.

While Prof. Mancini dangled his legs over the side of a table on which the electrical controls were placed the two subjects inside the box talked to each other and those in the room.

Outlines of Women Vanish.

The professor pressed a button illuminating the box inside. Simultaneously there was a distinct buzzing sound.

After a few moments the outlines of the two women and the chairs became more and more indistinct until they disappeared completely. The voices of the two still could be heard, however.

After another moment the controls were reversed and the two subjects and chairs came back into clear view.

Judges to Help Force Tax Payments on Income Realty

Judge Edmund K. Jarecki of the County court and Chief Justice Walter J. La Buy of the Circuit court declared yesterday they were ready to coöperate with county officials in forcing payment of delinquent taxes on income bearing real estate. The judges conferred with Clayton F. Smith, president of the county board, Treasurer Horace G. Lindheimer and other county officials at a meeting in Judge Jarecki's chambers. Income bearing properties will be placed in tax receivership under the Skarda act if arrangements are not made to pay the back taxes, it was agreed, provided the properties are able to pay taxes.

GASPROOF BABY BUGGY DISPLAYED IN BRITAIN; READY FOR SALE SOON

[Copyright: 1937: By the New York Times.]

LONDON, March 2.—A gasproof baby carriage was publicly displayed here today and will soon be made commercially available to protect infants who are unable to wear masks. The device consists of a metal cover which fits over the carriage. A hand operated bellows draws outside air through a regular gas mask purifying unit and pressure, slightly higher than atmospheric, prevents gas from reaching the baby. A glass window in the carriage permits the child to be seen, but of course it cannot be fed.

Bishop Michael McGrath of England Visits Chicago

The Most Rev. Michael McGrath, bishop of the Catholic diocese of Wrexham, England, last night arrived on the North Western railroad en route from Manila, P. I., where he represented the English and Welsh hierarchy at the Eucharistic congress which closed recently. Bishop McGrath will spend a week with his brother, Daniel J. McGrath, 1726 North La Salle street, before continuing to England.

YOUTH DIES OF BULLET.

Hillsdale, Mich., March 2.—[Special.]—Edward Craig of Pittsford, 16 years old, died in a hospital here from a bullet in his head, said to have been fired accidentally from his own gun.

ONTRA
OUR Artists
. . . that's what we call our Salad-makers . . . for they combine colorful fresh fruits and vegetables to delight the eye and thrill the palate.
Taste an ONTRA MASTERPIECE TODAY!
ONTRA CAFETERIA
123 No. Wabash, Opposite Field's
221 So. Wabash, North of Jackson

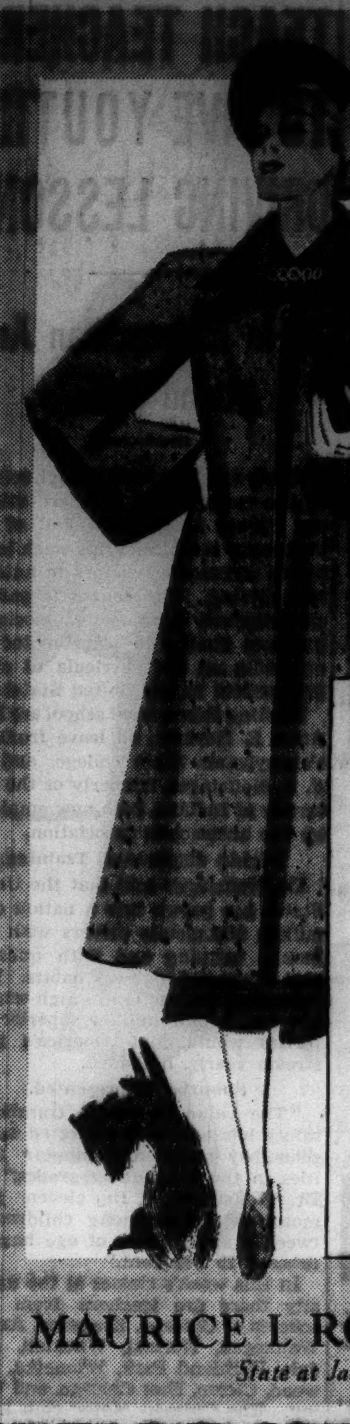
New spring Stetson hats $5 to $15
New spring ROTHMOOR *coats & suits* $35
Skilled needling, luxurious woolens, the Rothmoor style touch—what more could any woman want?
Others $17.50 to $159.50—sizes 12 to 44—coats, 5th fl.—suits, 7th fl.
MAURICE L ROTHSCHILD
State at Jackson

The silk blouse $3.95
Kolinsky scarfs $5 to $8 per skin
New spring BRUCEWOOD SUITS
Custom crafted with 21 POINT *hand tailoring*
It's their custom woolens combined with the 21 points of meticulous hand tailoring that give them the perfect line, the perfect fit—and the intangible quality that can only be described as smartness
$25
Blacks, oxfords, browns, grays, blues; others $17.50 to $39.75. 12 to 44—7th fl.
Maurice L Rothschild
State at Jackson

"We Have The Last Word"
(Number 5 of a series on our best things)
Vicuna Coats
—are made of the finest, softest hair in existence, and the most expensive natural fibre used by the weaver excepting silk.

The vicuna is found only in one small district, in South America, and so limited is the quantity of wool obtained each year that it would hardly keep one modern power loom running three months.
If you are one of those men who take pride in possession of the world's finest things these coats will interest you. They are in the natural vicuna shade, and, of course each coat is hand-cut and hand-sewn with silk lining, and every additional touch of discreet luxury in keeping with the fabric.
We have only three of them, and commend them to three discriminating gentlemen who will be proud to own the best.
each coat,
three hundred and twenty-five dollars
FOURTH FLOOR
The Store for Men
MARSHALL FIELD & CO.

I. MILLER
Paris Confirms our *Carnelian*
Carnelian Bag 750
"Contessa" Carnelian Calf 13⁷⁵
"Shoes . . . lovely in mahogany red . . . bags also mahogany red, with gloves to match" said Carmel Snow, editor of Harper's Bazaar in her international broadcast, February 17th.
It's our CARNELIAN! Introduced January 17th! Now confirmed by this broadcast and by American women everywhere who have already made it necessary to replenish our stocks!
Accessory Affinities in Carnelian... bags, belts, hosiery and gloves
We Invite Charge Accounts
I. MILLER *Beautiful Shoes*
137 SO. STATE STREET

Fannie May's
do things for you
Whether it's candies sent to your hostess in appreciation for a charming party or whether it's a box purchased for your own and your family's enjoyment, Fannie May's will always turn the trick. They're *fresh* today—and every day!
FOR GOODNESS SAKE
Fannie May Home made Candies
Colonial Assortment 45c lb.
65c lb
Your own selection, 2 lbs. for $1.10
Fannie May Candy Shops all over Chicago and in Peoria, Decatur, Danville, Rockford, Bloomington, Springfield, Waukegan, Joliet, Milwaukee, Beloit, Madison, Fond du Lac, Racine, Green Bay, Janesville, Indianapolis, Elkhart, Muncie, Michigan City, Gary, Davenport and Cedar Rapids.

APPLICATION FOR TRIBUNE ACCIDENT INSURANCE POLICY
AND SUBSCRIPTION TO THE DAILY TRIBUNE
NOTE: For the sum of 25c (preliminary term fee) plus 10c a month in advance thereafter, the Chicago Tribune makes available to its Home Delivery Subscribers and members of their families who reside in the same household, a $7,500 Travel Accident Insurance Policy. Insurance coverage eventually increases to $11,250 on continuous renewal. Issued by Federal Life Insurance Co., Chicago. NO MEDICAL EXAMINATION. One policy to a person. Issued only to applicants over 10 and under 70 years of age.
Mail this Coupon to the Chicago Tribune. SEND NO MONEY. Accredited representative will call and collect 25c. Official Carrier will collect monthly thereafter for Insurance and Subscription. Insurance will lapse if subscription is stopped!
☐ *I hereby order the Daily Tribune delivered to my home by Carrier, six days a week starting immediately, for which I agree to pay the regular rate.*
☐ *I am a Home Delivery subscriber and agree to continue.*
Do you apply for this $7,500 Travel Accident Policy? ....
(PLEASE PRINT)
Your Name? .... First Name Middle Name Last Name
Address? .... Apt.? .... Number Street
.... Phone? .... City State
Your Age? .... Date of Birth? .... Month Day Year
Are You Blind or Deaf? .... Are You Crippled? ....
Name of Person to Whom Insurance Is to Be Paid in Case of Your Death? (Beneficiary)
.... Relationship .... First Name Middle Name Last Name
Applicant's Signature? .... Sign in Own Handwriting
NOTICE: Orders for Home Delivery of the Tribune are acceptable only from persons residing where such service is maintained and are subject to rejection by the Tribune. All applications for insurance are subject to rejection by the Federal Life Insurance Co. Insurance does not become effective until noon the date policy is issued.
Form A2735-2-37

OIL TRANSFORMS OLNEY AREA TO LAND OF RICHES

Boom Is On as Experts Begin Pouring In.

BY SEYMOUR KORMAN.
[Chicago Tribune Press Service.]
(Pictures on back page.)

Clay City, Ill., March 2.—[Special.]—The magic cry of "oil" has transformed this hamlet and the surrounding southeastern Illinois area overnight from a sleepy farm region into a land of opportunity and sudden riches.

An oil well which will yield more than a hundred barrels a day was brought in Sunday on the farm of Eugene Weiler, 3½ miles southeast. Report of the strike spread before more than a few barrels of the oil had reached the surface, and the boom was on.

Today Clay City, a village normally of 700 inhabitants, was building air castles and dreaming of becoming a petroleum metropolis. Veteran oil men, several hundred of whom are already on the scene—say that dream is too ambitious.

Legitimate But Miniature.

There is oil here—lots of it—but not in the quantity that has built the great wealth of the southwestern United States. It is a legitimate boom—a miniature one, perhaps—enough to make the fortunes of hundreds of farmers and of persons able to buy up options and royalties. It will give employment to many more men.

The 261 acres of Weiler's farm were leased several months ago by the Pure Oil company. One of Pure Oil's working crews brought in the well. Several more wells will be put in on the property as soon as the equipment gets here. The company has assembled leases on more than 250,000 acres through the district, which includes Clay, Jasper, Richland, Edwards, Effingham and White counties.

Company officials have announced that there is probably enough oil in the region to restore Illinois to the position it once enjoyed as one of the leading petroleum producing states in the nation. Illinois ranked third in this respect in 1908, but now stands twelfth as production has slumped with the discovery of large oil fields in the west.

Prospectors Hurry In.

Oil prospectors hurried here today and with them came mechanics, pumpers, drillers, and roustabouts. They filled the boarding houses of this village. They gathered on street corners and swapped yarns of other oil strikes. They flocked into a tavern and washed down the tales with whisky and beer. Beaming faces of other merchants attested their wares, too, had not been overlooked.

These oil men are big limbed, weather beaten fellows. The same faces were seen when the great gushers were brought in in Oklahoma and Texas and when oil was struck 25 years ago at Bridgeport 50 miles east of here.

Fortune has smiled greatly on Farmer Weiler. He bought the 261 acres of land only last October for about $8,000. He and his wife, Marie, and their four children, Norma, 14; Fred, 10; Anna Mary, 8, and William, 6, live in a modest frame house on the land. They made their livelihood from breeding blooded stock and raising a few crops until the discovery of oil presented new horizons.

Will Make $500 a Month.

Under their lease—for a term as long as production of oil continues—the Weilers will receive royalties of one-eighth the value of the oil. Illinois oil is now quoted at about $1.35 a barrel. Company officials estimate that the Weilers will get more than $500 a month in royalties from the one well alone. The well should produce oil for 15 or 20 years, it was said.

Mrs. Weiler, a buxom, pleasant faced housewife, said the first thing she will do with the money is "fix up the house nice." Then will come a new automobile, clothes, and later college for the children.

Publisher Here

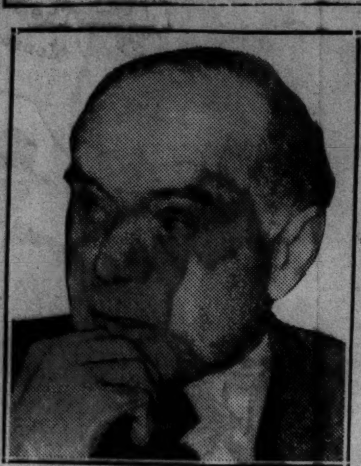

Thoughtfully, Lord Beaverbrook, London newspaper publisher, fingered his chin as he answered questions of interviewers when he halted briefly in Chicago yesterday.

Lord Beaverbrook, a power in England, replied to a question on the league of nations with a laugh and the statement that the league blundered fatally in Ethiopia.

With a wave of the hand the publisher wiped out international agreements as a barrier to war. Britain will arm with guns instead of pens, he intimated.

[TRIBUNE Photos.]

"The league of nations is a back number with the British public, largely because of the Ethiopian debacle precipitated by its supporters," said Lord Beaverbrook, publisher of the London Express at the Palmer House last night. He flew from Albuquerque, N. M., to Lafayette, Ind., yesterday in his Lockheed plane and came here by train. It is his first Chicago visit. He is on his way back to England after more than two months in Arizona and California to cure a case of bronchitis.

"The league had been losing ground among Englishmen a long time before the Ethiopian affair," said the British publisher, "and you can take it for granted that England is no longer signing or enforcing security pacts, Locarno pacts or any other kind of pacts. The country is rearming to defend itself and nobody else."

Mokena Postoffice Burglars Cart Away $2,300 Safe

Burglars smashed their way through a back door of the postoffice in Mokena early yesterday and trucked away a safe containing $2,380 in money, stamps, negotiable money orders, and securities.

FIND GIRL DEAD; HER HEAD TIED IN CHLOROFORM RAG

Body in Cemetery; Rape Theory Disproved.

Charlottesville, Va., March 2.—(AP)—The body of comely Cleo Sprouse, a high school girl, was found today at the University of Virginia cemetery, her head tied in a chloroform saturated towel.

The body lay on the back, head down hill, about twenty-five feet from the stile leading into the cemetery several hundred yards from the university proper. A can of chloroform, tilted upon her face, was dripping onto cotton stuffed into her mouth and nostrils.

Dr. W. N. Weaver, university pathologist, reported that an autopsy on the body showed no signs of criminal attack. Doctors who have not yet completed the full autopsy said they had found no bruises or other signs of violence.

Goes to a Movie.

The 17 year old brunette, a third year high school student, told relatives yesterday afternoon she was going to a movie. She did not return home last night. Her body was found this morning by university workmen and students.

One undergarment lay beside her. Her lace gloves were found on a step of the stile.

Sherif J. Mason Smith declared he was "definitly satisfied" she had been murdered.

A hospital official, who asked that his name be withheld, said "in view of the position of the chloroform can there seems scant possibility of suicide." He said the normal reaction of a person being suffocated would cause the can to be dislodged.

Raped and Slain in Ohio.

Cincinnati, O., March 2.—(AP)—The broken and beaten body of 20 year old Edith Caudill lay in the city morgue tonight as police sought a well dressed man with whom she spent several hours of reveling, quarreling, and taxicab riding which ended in the killing in Inwood park.

Police established Miss Caudill's identity through finger prints. Formerly of Huntington, W. Va., she was sentenced to 30 days in jail in October, 1936, on a petty larceny charge.

Police identified tentatively the man who was seen with the victim last night and early today.

A piece of blood stained rope around a stick of cordwood, recovered from a lake near the Inwood park shelter house, was believed to have been the murder weapon. The body was found in the shelter house.

Teeth Marks as Clew.

Police made a wax impression of teeth marks on the body in the hope they might point to the slayer. The victim had been choked and beaten so that her features were mutilated.

Three taxi drivers provided information on the night of celebrating, drinking and dispute. Ervin Robinson said the man struck the woman while they rode with him. He ordered them out. They were quarreling bitterly on the sidewalk when he drove away.

Two women living near the Inwood park shelter house where the body was found reported hearing a "terrible scream" about 12:30 a. m., followed by fainter shrieks.

Officials said Miss Caudill had been raped. A trail of blood indicated the body had been dragged into the shelter house.

German Company Formed to Make Synthetic Rubber

MERSEBERG, Germany, March 2.—(AP)—Formation of a company to produce synthetic rubber was announced here today.

Chicago Visitors

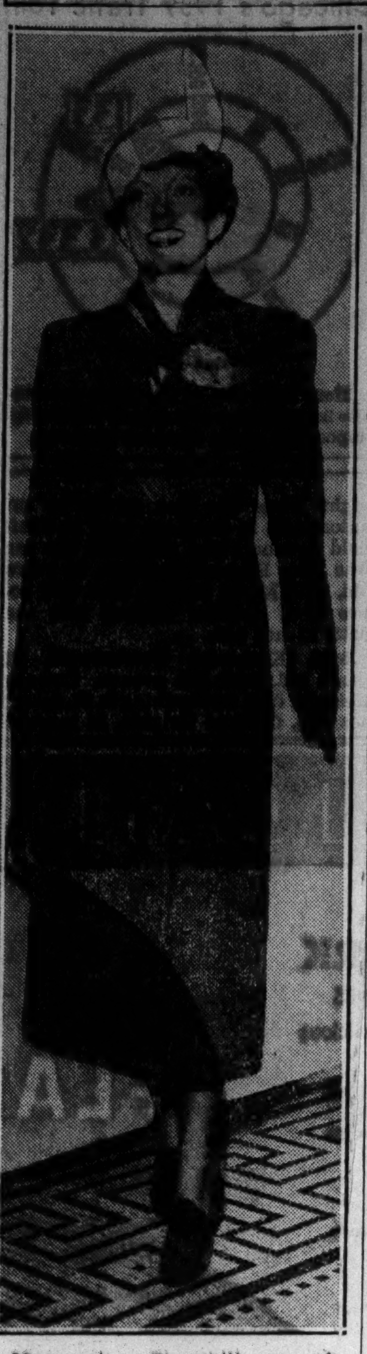

Marguerite Churchill as she stopped here yesterday on her way to Hollywood.

Vienna's Composer Oscar Straus breakfasted with Miss Churchill.
[TRIBUNE Photos.]

Oscar Straus, Viennese composer who wrote the music of "The Chocolate Soldier" and other operettas, paused in Chicago for several hours yesterday. While here he breakfasted with Marguerite Churchill, screen actress, who, like the composer, is en route to Hollywood. He is to compose music for a picture tentatively entitled "Boy Blue," she is to appear in a new production of "The Prisoner of Zenda."

This Straus [with one "s"] is not to be confused with the famous family of Viennese Strausses [Johann the elder, Johann the younger, Eduard, and Josef] who are known for their waltzes.

MAKES 2 WOMEN VANISH BY USING A BIT OF SCIENCE

Expert on Physics Insists He's No Magician.

ROME, March 2.—(AP)—Prof. Mario Mancini, who makes people disappear by "purely scientific principles," insisted today he was not a magician—and "I do not use mirrors."

Mancini, 33 years old and former professor of physics at Breda academy here, made his wife and sister disappear before the eyes of an Associated Press correspondent at his home in Milan. He would not explain beyond saying:

"It is simply a scientific instrument which nullifies the rays reflected by opaque bodies."

Uses Wooden Box.

A huge wooden box, of practically cubical shape, the sides of which were about eight feet long, occupied nearly half the drawing room where the professor held his demonstration. The side toward the observer apparently was open but in reality was closed by a sheet of transparent glass.

The professor's wife and sister entered the box through a side door and seated themselves in chairs.

While Prof. Mancini dangled his legs over the side of a table on which the electrical controls were placed the two subjects inside the box talked to each other and those in the room.

Outlines of Women Vanish.

The professor pressed a button illuminating the box inside. Simultaneously there was a distinct buzzing sound.

After a few moments the outlines of the two women and the chairs became more and more indistinct until they disappeared completely. The voices of the two still could be heard, however.

After another moment the controls were reversed and the two subjects and chairs came back into clear view.

Judges to Help Force Tax Payments on Income Realty

Judge Edmund K. Jarecki of the County court and Chief Justice Walter J. La Buy of the Circuit court declared yesterday they were ready to coöperate with county officials in forcing payment of delinquent taxes on income bearing real estate. The judges conferred with Clayton F. Smith, president of the county board, Treasurer Horace G. Lindheimer and other county officials at a meeting in Judge Jarecki's chambers. Income bearing properties will be placed in tax receivership under the Skarda act if arrangements are not made to pay the back taxes, it was agreed, provided the properties are able to pay taxes.

GASPROOF BABY BUGGY DISPLAYED IN BRITAIN; READY FOR SALE SOON

[Copyright: 1937: By the New York Times.]

LONDON, March 2.—A gasproof baby carriage was publicly displayed here today and will soon be made commercially available to protect infants who are unable to wear masks. The device consists of a metal cover which fits over the carriage. A hand operated bellows draws outside air through a regular gas mask purifying unit and pressure, slightly higher than atmospheric, prevents gas from reaching the baby. A glass window in the carriage permits the child to be seen, but of course it cannot be fed.

Bishop Michael McGrath of England Visits Chicago

The Most Rev. Michael McGrath, bishop of the Catholic diocese of Wrexham, England, last night arrived on the North Western railroad en route from Manila, P. I., where he represented the English and Welsh hierarchy at the Eucharistic congress which closed recently. Bishop McGrath will spend a week with his brother, Daniel J. McGrath, 1726 North La Salle street, before continuing to England.

YOUTH DIES OF BULLET.

Hillsdale, Mich., March 2.—[Special.]—Edward Craig of Pittsford, 16 years old, died in a hospital here from a bullet in his head, said to have been fired accidentally from his own gun.

OUR Artists

. . . that's what we call our Salad-makers . . . for they combine colorful fresh fruits and vegetables to delight the eye and thrill the palate.

Taste an ONTRA MASTERPIECE TODAY!

ONTRA CAFETERIA

123 No. Wabash Opposite Field's — 221 So. Wabash North of Jackson

New spring Stetson hats $5 to $15

New spring
ROTHMOOR
coats & suits
$35

Skilled needling, luxurious woolens, the Rothmoor style touch—what more could any woman want?

Others $17.50 to $159.50—sizes 12 to 44—coats, 5th fl.—suits, 7th fl.

MAURICE L ROTHSCHILD
State at Jackson

The silk blouse $3.95

Kolinsky scarfs $5 to $8 per skin

New spring
BRUCEWOOD SUITS

Custom crafted with 21 POINT *hand tailoring*

It's their custom woolens combined with the 21 points of meticulous hand tailoring that give them the perfect line, the perfect fit—and the intangible quality that can only be described as smartness

$25

Blacks, oxfords, browns, grays, blues; others $17.50 to $39.75. 12 to 44—7th fl.

Maurice L Rothschild
State at Jackson

APPLICATION FOR TRIBUNE ACCIDENT INSURANCE POLICY

AND SUBSCRIPTION TO THE DAILY TRIBUNE

NOTE: For the sum of 25c (preliminary term fee) plus 10c a month in advance thereafter, the Chicago Tribune makes available to its Home Delivery Subscribers and members of their families who reside in the same household, a $7,500 Travel Accident Insurance Policy. Insurance coverage eventually increases to $11,250 on continuous renewal. Issued by Federal Life Insurance Co., Chicago. NO MEDICAL EXAMINATION. One policy to a person. Issued only to applicants over 10 and under 70 years of age.

Mail this Coupon to the Chicago Tribune. SEND NO MONEY. Accredited representative will call and collect 25c. Official Carrier will collect monthly thereafter for Insurance and Subscription. Insurance will lapse if subscription is stopped!

☐ *I hereby order the Daily Tribune delivered to my home by Carrier, six days a week starting immediately, for which I agree to pay the regular rate.*

☐ *I am a Home Delivery subscriber and agree to continue.*

Do you apply for this $7,500 Travel Accident Policy?..........
(PLEASE PRINT)

Your Name?.......... First Name Middle Name Last Name

Address?.......... Apt.?.......... Number Street

.... Phone?.......... City State

Your Age?.......... Date of Birth?.......... Month Day Year

Are You Blind or Deaf?.......... Are You Crippled?..........

Name of Person to Whom Insurance Is to Be Paid in Case of Your Death? (Beneficiary)

.... Relationship .... First Name Middle Name Last Name

Applicant's Signature?.......... Sign in Own Handwriting

NOTICE: Orders for Home Delivery of the Tribune are acceptable only from persons residing where such service is maintained and are subject to rejection by the Tribune. All applications for insurance are subject to rejection by the Federal Life Insurance Co. Insurance does not become effective until noon the date policy is issued.

Form A2735-3-37

Fannie May's
do things for you

Whether it's candies sent to your hostess in appreciation for a charming party or whether it's a box purchased for your own and your family's enjoyment, Fannie May's will always turn the trick. They're *fresh* today—and every day!

FOR GOODNESS SAKE
Fannie May
Home made Candies

Colonial Assortment 45c lb.
65¢ lb
Your own selection, 2 lbs. for $1.10

Fannie May Candy Shops all over Chicago and in Peoria, Decatur, Danville, Rockford, Bloomington, Springfield, Waukegan, Joliet, Milwaukee, Beloit, Madison, Fond du Lac, Racine, Green Bay, Janesville, Indianapolis, Elkhart, Muncie, Michigan City, Gary, Davenport and Cedar Rapids.

I. MILLER

Paris Confirms our
Carnelian

Carnelian Bag 7.50 — "Contessa" Carnelian Calf 13.75

"Shoes . . . lovely in mahogany red . . . bags also mahogany red, with gloves to match" said Carmel Snow, editor of Harper's Bazaar in her international broadcast, February 17th.

It's our CARNELIAN! Introduced January 17th! Now confirmed by this broadcast and by American women everywhere who have already made it necessary to replenish our stocks!

Accessory Affinities in Carnelian . . . bags, belts, hosiery and gloves

We Invite Charge Accounts

I. MILLER *Beautiful Shoes* — 137 SO. STATE STREET

"We Have The Last Word"

(Number 5 of a series on our best things)

Vicuna Coats

—are made of the finest, softest hair in existence, and the most expensive natural fibre used by the weaver excepting silk.

The vicuna is found only in one small district, in South America, and so limited is the quantity of wool obtained each year that it would hardly keep one modern power loom running three months.

If you are one of those men who take pride in possession of the world's finest things these coats will interest you. They are in the natural vicuna shade, and, of course each coat is hand-cut and hand-sewn, with silk lining, and every additional touch of discreet luxury in keeping with the fabric.

We have only three of them, and commend them to three discriminating gentlemen who will be proud to own the best.

each coat,
three hundred and twenty-five dollars

FOURTH FLOOR

The Store for Men
MARSHALL FIELD & CO.

TEACH TEACHERS TO GIVE YOUTHS DRIVING LESSONS

30 in Metropolitan Area Attend Classes.

Thirty teachers from 25 high schools of the metropolitan area are attending classes in Bellfield hall of the University of Chicago this week learning to become instructors in automobile driving. The course is part of an American Automobile association program aiming to place motor car operation on the curricula of every high school in the United States.

Heading this normal school are Prof. Amos E. Neyhart, on leave from the Pennsylvania State college, and Dr. F. R. Noffsinger, fromerly of the University of Indiana, both now employed by the automobile association.

Fights Haphazard Training.

Dr. Noffsinger said that the United States has grown into a nation of 60 million automobile drivers with haphazard training and with questionable street and highway habits. With competent instruction in high schools, one and a half million superior motorists would join America's trafic stream yearly, he added.

Suburbs Represented.

"The value of school training in safety has been demonstrated by the schoolboy patrol and similar activities in the elementary grades," said Dr. Noffsinger. "In eleven years motor fatalities among children between 5 and 9 years of age have decreased 25 per cent."

In this week's classes at the university there are teachers from high schools of Chicago, Evanston, Aurora, Waukegan, Normal, Wheaton, Hinsdale, Highland Park, Winnetka, Maywood, Cicero, East Chicago, and Whiting. The Chicago Motor club is aiding in preparing them for their duties.

SCHOOL PUPILS TO PICKET FOR BACK TAX DRIVE

Lakewood, N. J., March 2.—(AP)—School children of this Jersey pine belt resort will picket their elders tomorrow in a town sponsored demonstration to make them pay up a million dollars back taxes.

Led by two bands and carrying placards and banners, the children will parade from 10 a. m. to noon.

The board of education approved the parade today after State Auditor Walter R. Darby ruled Lakewood would be given no more time to pay almost $50,000 tax arrears to the state and Ocean county.

A tax rate rise from $5.49 to $11.18 this year is expected.

FACES COURT

Miss Esther Moore as she appeared in Safety court yesterday on a charge of driving while intoxicated.

[TRIBUNE Photo.]

Pretty Miss Esther Moore, 20 years old, 6834 Lafayette avenue, a beauty culture student, was in the county jail last night because she couldn't supply a $100 bond on a charge of driving down the street car tracks in the middle of Stony Island avenue, one of the city's widest streets, while intoxicated.

At the jail, it was said that she expects her parents to bail her out this morning, but if they don't, she's in until March 12, when Judge George B. Weiss of the Safety court will hear her motion for probation. She admitted she had had a few steins of beer just before her arrest.

Roland Gronendyke, 37 years old, 1915 South Loomis street, was given 10 days in jail by Judge Weiss for driving at Madison street and Kedzie avenue while intoxicated on Sunday. Gronendyke's wife, Anna, collapsed as she left the courtroom. Called back, she told the court her husband had been drinking to celebrate her birthday. Heeding her plea, the judge reduced the term to seven days.

Boy Starved, Feet Frozen, in 5 Day Freight Car Ride

Pittsburgh, Pa., March 2.—(AP)—William Clark, propped up in a hospital bed, tonight recounted the most terrifying hours of his 16 years—a five day ride in a locked freight car from his home at Rochester, N. Y.

"I pounded and hollered and screamed, but nobody heard me," he said.

Trainmen in the yards of the Pennsylvania railroad here found him weak from hunger and exposure and his feet frozen.

BOY, 10, KILLED AS HE SKATES IN TRUCK'S PATH

Lets Go of Wagon and Is Run Down.

A boy roller skater was killed yesterday when he released his hold on a junk wagon that was towing him and swerved into the path of a heavy truck at Wood and Hastings street. The victim, William Knapp, 10 years old, 1821 West 13th street, was pronounced dead in the County hospital.

Charles Siebrandt, 44 years old, 1837 West 71st street, driver of the truck, was released after telling police that he saw the boy too late to avoid the accident.

Woman Killed in Road.

Mrs. Edith Kreitzer. 79 years old, 839 Sheridan road, was killed last night when she was struck by an automobile in Sheridan road at Sheffield avenue. The driver of the car was Miss Frances Jackman, 24 years old, 1525 Morse avenue, who told police Mrs. Kreitzer stepped into the path of her car.

Mrs. Katherine Dombrowski, 32 years old, 1421 5th avenue, Chicago Heights, died last evening in St. James hospital, Chicago Heights, of injuries incurred Saturday when an automobile driven by her husband, Walter, 40 years old, skidded and ran into a ditch on State street near the Joe Orr road, Chicago Heights. Dombrowski was severely injured in the wreck.

Dies After Accident.

Mrs. Lina Gerlich, 46 years old, 5522 South Sangamon street, died yesterday in Burnside hospital. Injuries incurred last Oct. 25, when a taxicab in which she was riding collided with another car at Garfield boulevard and Peoria street, are believed to have caused her death.

Alfred Holderried, 78 years old, 152 North Ashland boulevard, died yesterday in County hospital of injuries suffered on Feb. 20, when he was struck by an automobile at Lake street and Ashland boulevard. The driver of the car was Wesley Schaefer, 37 years old, 735 Marion street, Oak Park.

Trafic deaths in Cook county totaled 167 at 4 p. m., the coroner's office reported. Chicago casualties in the same period were 133 dead and 3,332 injured.

1936 Trafic Toll 36,573.

Washington, D. C., March 2.—[Special.]—Revised bureau of census figures made public today revealed that 36,573 persons were killed in motor car accidents in 1936, an increase of 550 over 1935.

THE MASSACRE

Chicago's 1937 Trafic Toll

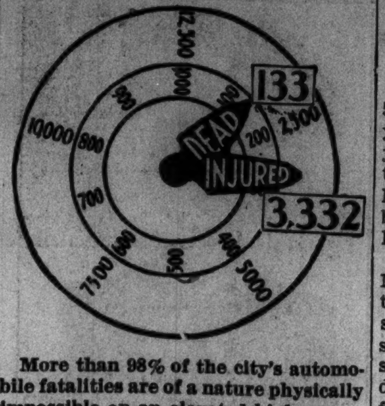

More than 98% of the city's automobile fatalities are of a nature physically impossible on an elevated highway.

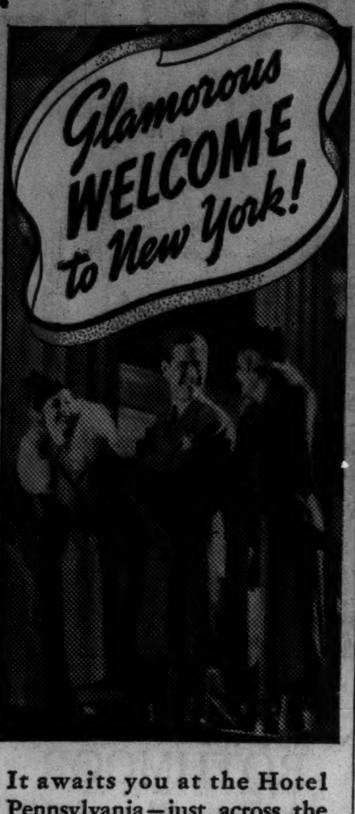

It awaits you at the Hotel Pennsylvania—just across the street from the Pennsylvania Station. By private corridor to a world of glamour...lobby, foyers, salons, restaurants, lounges, corridors, rooms all radiant with the fresh modern spirit of the day!

FINEST FOOD, TOO! 2200 ROOMS each with private bath. Rates begin at $3.50

HOTEL PENNSYLVANIA

STATLER OPERATED
ACROSS FROM PENNSYLVANIA STATION, N.Y.

Good Cabs
Good Drivers
Lowest Rates
CHECKER
PHONE
MONroe 3700
1500 luxurious cabs—preferred by most Chicago folks

Advertise in the Tribune

AMERICAN AIRLINES INC.

NON-STOP TO NEW YORK
NEW FLAGSHIP CLUB PLANES
21 Luxurious Lounge Chairs. Delicious hot meals without charge.

THE AMERICAN EAGLE leaves Chicago 12 Noon
THE AMERICAN ARROW leaves Chicago 5 P.M.

Phone HEMlock 5000
or your travel agent
Ticket Offices: 312 South Michigan Ave.
145 West Jackson Blvd.
Palmer House Arcade

American's New Flagships, Douglas-built, are the largest, quietest, most luxurious, longest-range planes.

Fly "FIRST-CLASS" WITH THE NEW FLAGSHIP FLEET

Donegal Tweeds

Emanating from County Donegal, Ireland, these tweeds, despite the handicap of coming from the Isles famous for the distinctive pedigree of their many fine fabrics, have a character and grandeur that's all their own. Tweeds they are in weave and background—their fine wools carded and dyed after the fashion set by the Crofters of Harris and Lewis Isles, whose tweeds few men lack appreciation for. More closely woven, however, and less bulky, the Donegals lack the out and out country look of their Scotch cousin and lend themselves not only to suits for sports wear, but show their versatility in the splendid way they interpret drape, styling and take to both single and double breasted suits for town and business.

$36.50

CARSON PIRIE SCOTT & Co

Suits and Topcoats, Second Floor.

MARSHALL FIELD & COMPANY

How nice to have an All-in-one recognize your individuality!

Artist Model—the all-in-one with detachable brassiere—sizes you up as a *person,* and acts accordingly. This foundation is a joyful combination of the girdle that does most for your diaphragm and the brassiere that does most for your bust. Moreover you can switch bras—from daytime to evening mode. The foundation shown is $12.50. Other models are $5 and up.

You'll find our charming new Sections the ideal background for Intimate Apparel

Fifth Floor, South, Wabash
Also in Evanston and Oak Park

EASY SHOPPING — JEWEL — NO WAITING
SERVE YOURSELF AND SAVE

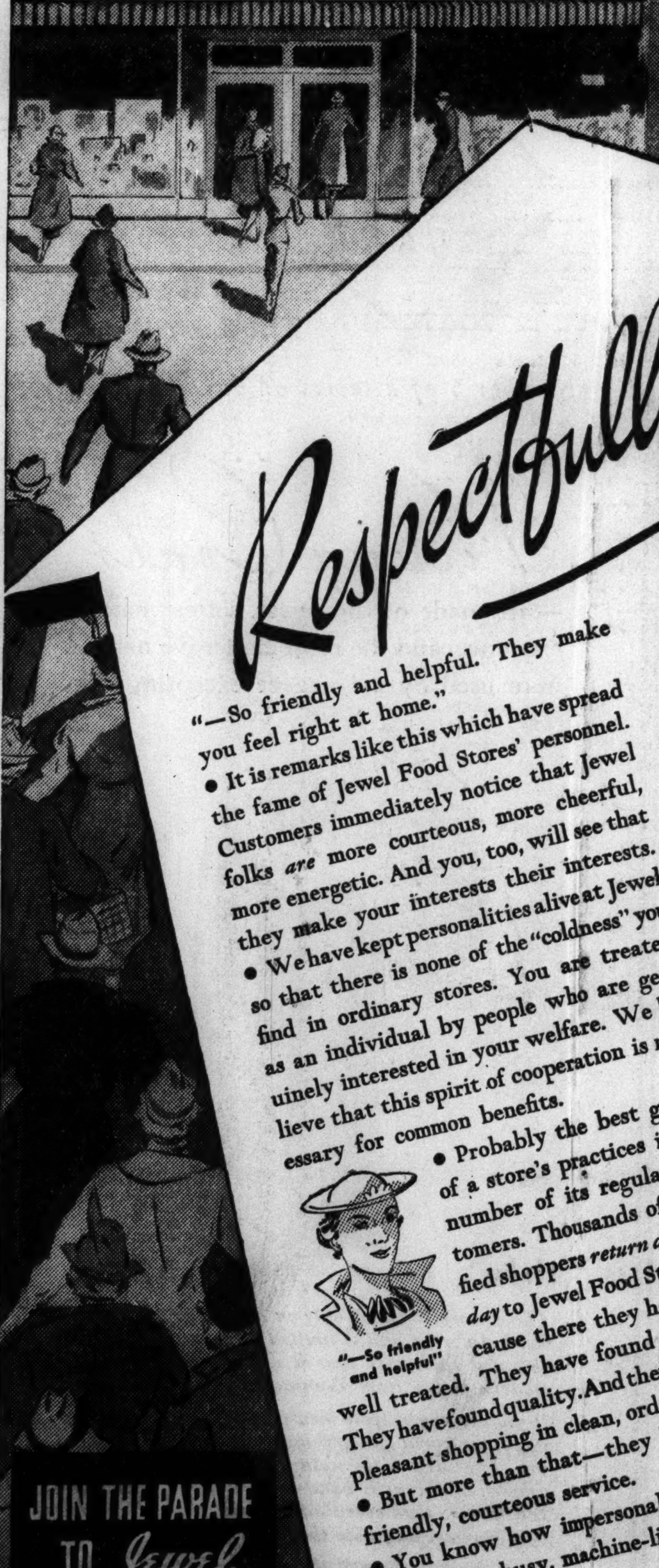

Each Staff Member in an Alert Modern Store is Friendly, Helpful, and Intelligent

Respectfully Yours

"—So friendly and helpful. They make you feel right at home."

• It is remarks like this which have spread the fame of Jewel Food Stores' personnel. Customers immediately notice that Jewel folks *are* more courteous, more cheerful, more energetic. And you, too, will see that they make your interests their interests.

• We have kept personalities alive at Jewel so that there is none of the "coldness" you find in ordinary stores. You are treated as an individual by people who are genuinely interested in your welfare. We believe that this spirit of cooperation is necessary for common benefits.

• Probably the best gauge of a store's practices is the number of its regular customers. Thousands of satisfied shoppers *return day after day* to Jewel Food Stores because there they have been well treated. They have found economy. They have found quality. And they can enjoy pleasant shopping in clean, orderly stores.

• But more than that—they have found friendly, courteous service.

• You know how impersonal most stores are—where busy, machine-like clerks try to hurry you with remarks such as "anything else?" "Will that be all?" This takes all the fun out of shopping and you are glad to finish and leave the store.

• It's different at Jewel. You serve yourself. You may shop as slowly or as rapidly as you wish. No one attempts to hurry you. They do not urge you to buy something "just as good." And yet there is always someone ready to give any assistance you may need—to direct you to any item you don't see—to give you an honest answer to a question on merchandise. The folks in Jewel Food Stores are helpful and friendly because they are sincerely interested in you and want you to keep on coming back.

• They are glad to see you in their stores for they know you will be thoroughly satisfied. It is this pride in their company, in their stores, and in the service they give *you* which makes them happy in their work.

• *Join the parade to Jewel* and experience for yourself that pleasant, friendly, personal welcome which awaits you.

"—So friendly and helpful"

"They make you feel right at home"

Delicious Dewkist Peaches are tree-ripened—retaining all their natural goodness

Jewel Food Stores
A DEPARTMENT OF
JEWEL TEA CO., INC.

The Men's Store
Monroe at Wabash

Single Needle Shirt Facts

We take up first the matter of fabrics

Back in the days when all shirts stopped at the collar band, and collars were bought separately meticulous dressers of the time knew their materials, and gauged the degree of a shirt's elegance by the quality of its fabric. Today, interest centers on collars, patterns and colorings, and while these shirts excel in all these things, the Broadcloths and Madrasses of which they are tailored are in feel and finish the essence of luxury. We invite you to see them today—inspect the single needle stitch construction which makes for narrow soft seams, and the many other custom tailoring details that are decidedly not expected of shirts at

$2.50

CARSON PIRIE SCOTT & Co

Men's Shirts and Pajamas—First Floor.

WOMAN CONGRESS GIVING BIG PLACE TO MODERN HOME

Notable Speakers to Appear at 4th Session.

BY RUTH DE YOUNG.

Problems of the modern home will bring more than a half dozen distinguished men and women to the rostrum of the fourth annual Woman Congress the morning of March 11 in the Palmer house.

This will be the fourth session of the two day nonpartisan forum under sponsorship of THE CHICAGO TRIBUNE which has drawn the attention of prominent women not only in this country but abroad.

Swamped With Requests.

Congress headquarters in the Tribune Tower have been swamped the last two days by thousands of requests for tickets from women in all ranks and all parts of the country. Tickets, necessary for admission at the sessions, are being mailed this week.

Dr. Glenn Frank, former president of the University of Wisconsin, whose ouster made headlines last month, will be one of the principal speakers at the fourth session. He has won a reputation as an educator, an authority on problems of social welfare, and as one of the ablest orators in America.

Notable Visitors to Talk.

Another speaker will be Mme. Olivia Rossetti Agresti of Rome, who is in the United States for a brief visit including a number of official conferences. Mme. Agresti is an internationally recognized interpreter and authority on world problems of social welfare, politics, and economics. She is the granddaughter of the Italian patriot poet, Gabriele Rossetti and a niece of the English poet painter, Dante Gabriel Rossetti.

"The Practice of Nursing and Social Progress" will be the subject of Miss Annie Warburton Goodrich, dean emeritus of the Yale University School of Nursing. The Institute of Social Sciences and the French government have both awarded her their medals.

Cradle Founder to Speak.

At the same session of the Woman Congress the health and social welfare of infants will be discussed by Mrs. William B. Walrath, who is the founder director of Evanston's famous Cradle. This address will take the form of an interview with Miss Virginia Clark of the staf of W-G-N as questioner.

Mrs. Walrath was responsible for organization of the Cradle in 1923. Since then more than 2,500 of its babies have been adopted into homes throughout the United States.

Antoinette Donnelly, another speaker at the social welfare education session the morning of March 11, is well known to TRIBUNE readers through her syndicated column on health and beauty. Miss Donnelly is credited with starting the reducing vogue more than 20 years ago.

Miss Mary Stewart of Sacramento, Cal., widely known in the ranks of business and professional women, will make an address on "The Education of an American Citizen." Miss Stewart now is an official of the U. S. department of the interior.

On Other Session Programs.

The other four sessions of the Woman Congress will consider national and international politics, science and its rôle in modern life, and the trend of culture in America.

Tickets for these sessions are free. Reservations for the closing dinner the evening of March 11 must be accompanied by checks and addressed to the congress headquarters, room 1421, Tribune Tower.

TWO RAID HOTEL LOBBY.

Two men walked into the lobby of the 18 East Elm apartments early yesterday, drew pistols, disconnected the telephone switchboard, took $110 from the clerk, John Gorte, and two residents, Mrs. Ray Ashman and Miss Dorothy Erickson, and escaped.

SPEAKERS

Mme. Olivia Rossetti Agresti. Miss Annie Warburton Goodrich. Miss Mary Stewart. Antoinette Donnelly. Dr. Glenn Frank. Mrs. William Walrath.

Problems close to the home will be discussed by an array of interesting personalities at the fourth session of the fourth annual Woman Congress scheduled for 10 o'clock the morning of Thursday, March 11, in the Palmer house. This forum, under the sponsorship of the Chicago Tribune, will convene at noon on March 10 to continue through the evening of the 11th. It will bring to Chicago the most glamorous list of celebrities presented here in one program the last year.

(Story in adjoining column.)

De Kalb and Sycamore Set to Vote on Local Option

A local option referendum, the first held in De Kalb county since prohibition days will be presented to voters of De Kalb and Sycamore in the election on April 6. Liquor is now sold in the two towns. Temperance agitation has followed the recent deaths of two persons killed by drunken automobile drivers.

CELL DOOR AGAIN SHUTS ON PEGGY, HAT CHECK GIRL

Faces Perjury, Extortion, and Bigamy Charges.

BY WILLIAM FULTON.
[Chicago Tribune Press Service.]

New York, March 2.—[Special.]—With fresh charges piling up on her slender shoulders and her eyes red with weeping, Peggy Garcia, the 23 year old hat check girl who accused David Rubinoff, the radio fiddler, of seduction and asked $500,000 in a breach of promise suit, was led from the district attorney's office late today to spend another night in a cell at the house of detention.

The big mystery of the case tonight was what motives were prompting the New York police and other law enforcing agencies to pursue Peggy as though she were "public enemy number one." After all there are some unsolved murders in this city.

Unable to Raise Bond.

The $2,500 bail in which the girl was held on a charge of bigamy was reduced to $2,000 by Judge Owen W. Bohan in General Sessions, but Peggy emerged from the prosecutor's office only to be told that her friends had been unable to scrape the funds together and she would have to spend the night in jail.

"I won't go back to that place," wept Peggy.

A burly policeman changed her mind for her. He pulled her into an elevator and she started for the cell which she has occupied since last Thursday.

In addition to her indictment on the bigamy charge, the girl who called "quits" in the Rubinoff case and obtained a dismissal of her suit is now threatened with extortion and perjury charges—conviction on the latter count carrying a twenty year prison sentence.

Tells Why Peggy Weeps.

It was in connection with the extortion possibility that Peggy was questioned all afternoon in the office of Eugene Finnegan, assistant district attorney. As the girl stood daubing at her eyes Finnegan was asked why she had been weeping.

"I told her she was a liar," replied the prosecutor blandly.

Finnegan admitted that he had been unable to find any evidence that Miss Garcia's representatives had ever gone to Rubinoff with any kind of a promise to drop the suit for a cash settlement. The prosecutor said that tomorrow he would question Perry Bittel, the attorney who took the affidavits and drew up the complaint in the case which was filed in December of 1933.

In his efforts to win the case Rubinoff spent $50,000 and turned over records, including a number of hotel register pages, to Finnegan, it was understood.

Rubinoff Denies Prosecuting.

Rubinoff denied that he was pushing any prosecution of Miss Garcia.

"The thing is over as far as I'm concerned," declared the fiddler. "I'm not pushing the charges."

Michael La Rocca, the tombstone salesman whom Miss Garcia allegedly married bigamously, was held in bonds of $2,500 on the bigamy charge in General Sessions court during the day. Later, attorneys for Miss Garcia produced letters written by La Rocca preceding their marriage in which he spoke of his past with a woman, but denied that he was married.

The bigamy count against Peggy rests on a child marriage she reputedly contracted at the age of 11 years and 2 months at Roanoke, Va., in 1925. Her attorneys, however, declared that they were prepared to show that this was not a marriage.

GREETS SISTER

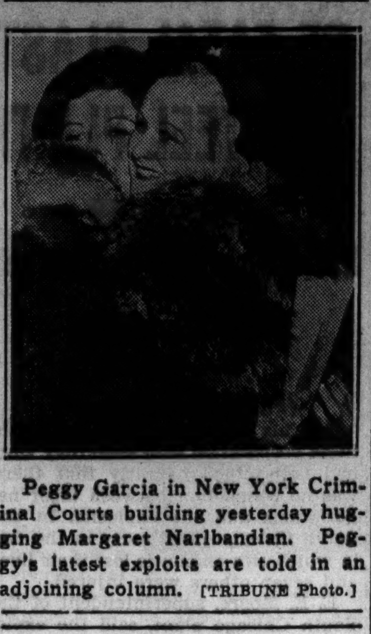

Peggy Garcia in New York Criminal Courts building yesterday hugging Margaret Narlbandian. Peggy's latest exploits are told in an adjoining column. [TRIBUNE Photo.]

FALL AT WORK IS FATAL.

John Scott, 63 years old, 4338 West Harrison street, died in the Bethany hospital yesterday from injuries incurred last Dec. 17 in a fall at the Chicago Vitreous Enamel company plant, 1423 South 55th court, Cicero.

BILL EXEMPTS WATER SELLERS FROM SALES TAX

Close Vote Expected on Measure Today.

BY PERCY WOOD.
[Chicago Tribune Press Service.]

Springfield, Ill., March 2.—[Special.]—Betting was even among Illinois house members tonight on whether 102 votes can be found tomorrow for Gov. Henry Horner's bill to compel the utilities of the state to pay the 3 cent sales tax.

The measure was sent to third reading after its sponsor, Democratic Floor Leader Benjamin S. Adamowski of Chicago, had amended it to exempt companies selling water. This was done because 73 per cent of the concerns are municipally owned. The exemption would cut $600,000 from the 9 million dollar income the governor hopes the bill would produce.

There was no test roll call on the bill today.

Park Levy Under Fire.

Nor was there an opportunity to learn how the members stand on another important bill, the 9 million dollar pegged levy asked by the Chicago park district. A three hour hearing on this measure produced some opposition, led by Representative Edward J. McCabe, Democrat from Chicago's west side.

McCabe objected because taxes for west side property owners have increased since Chicago's 22 large and small park districts were consolidated in 1934. When the measure is called on the amending stage, McCabe says he will attempt to have the 9 million figure reduced. He may ask that it be cut to $7,200,000.

Robert J. Dunham, the immaculate and imperturbable president of the park board, took the rostrum before the house today and caught and threw back all objections and criticisms from the floor.

Makes Plea for Public.

To the suggestion from Harland Stockwell, of the Civic Federation and Bureau of Public Efficiency, that the park district could get along with an 8 million dollar peg, Mr. Dunham replied that "we can get along with 8 millions, but the public can't. Nine millions represents minimum needs."

Stockwell suggested that the board might "do with less recreational service." Appropriated for that item was $200,000.

"But there," Dunham replied, "you get into the matter of the Grant park symphony concerts during the summer. Thousands come to the park during the evenings to listen and millions of others hear them by radio, some as far away as Australia. They cost $63,000. Does any one want us to abolish them?" No one did.

HOUSE COMMITTEE APPROVES 2 BILLS TO PUT WOMEN ON JURIES

Springfield, Ill., March 2.—[Special.]—After eleven women appeared late today before the judiciary committee of the Illinois house, the committee recommended the passage of two bills that would permit women to serve on juries in Illinois. The delegation represented the Woman's Bar Association of Illinois and various women's clubs.

Two Chicago women—Mrs. Grace H. Hart, 4700 North Racine avenue, chairman of the bar association's committee on these bills, and Miss Matilda Fenberg, 5401 Cornell avenue—were spokesmen for the group. Both are attorneys. Their argument was that women have every other responsibility and demand this one, too.

"Women are not too emotional to serve on juries," insisted Mrs. Hart. "In the 21 other states that have women on juries they convict men even if they are handsome, but men have been known to refuse to convict young and beautiful girls."

MANDEL'S

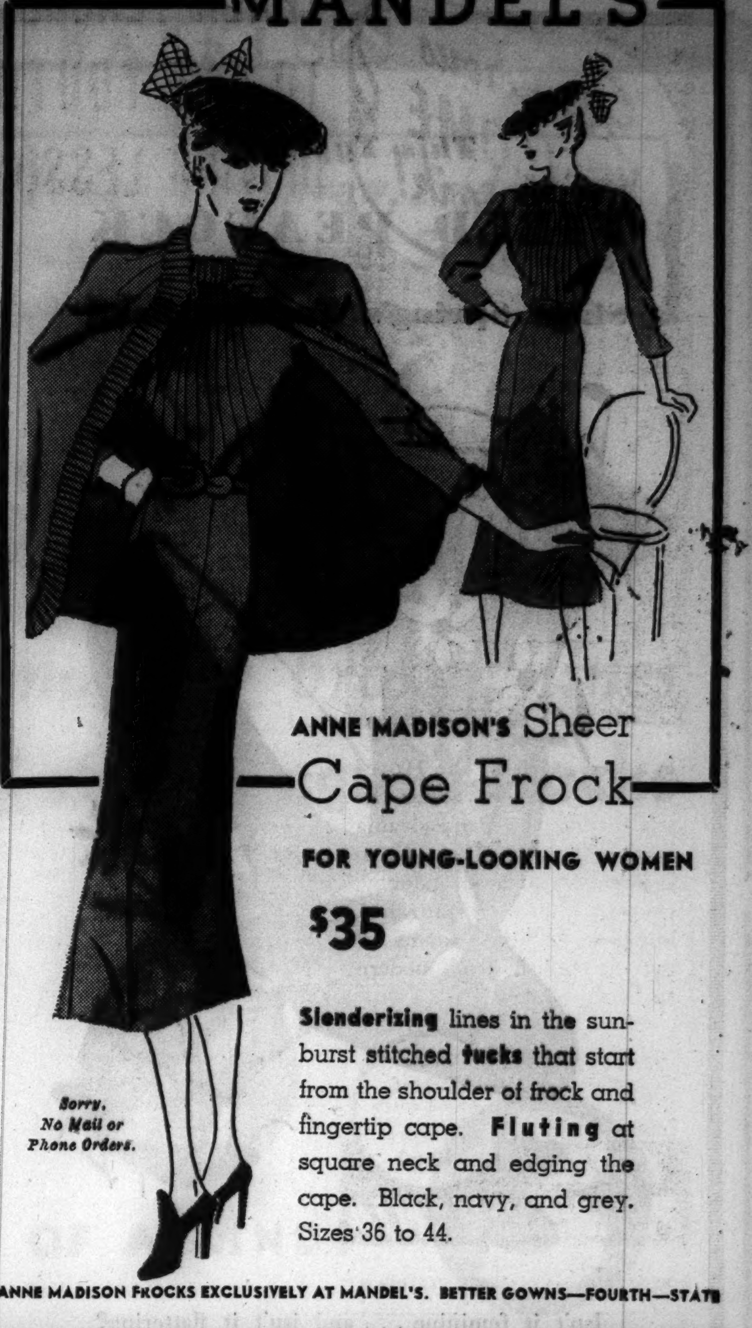

ANNE MADISON'S Sheer Cape Frock

FOR YOUNG-LOOKING WOMEN

$35

Slenderizing lines in the sunburst stitched **tucks** that start from the shoulder of frock and fingertip cape. **Fluting** at square neck and edging the cape. Black, navy, and grey. Sizes 36 to 44.

Sorry, No Mail or Phone Orders.

ANNE MADISON FROCKS EXCLUSIVELY AT MANDEL'S. BETTER GOWNS—FOURTH—STATE

New Spring Shirtings Exclusive with Sulka

Men who prefer Distinctive Shirts come to Sulka's not only because they have the assurance of quality but also because their selection is from extensive varieties of the most Exclusive Imported Materials.

Shirts to Measure from $8.50

NEW YORK
PARIS
LONDON

A. Sulka & Company
SHIRTMAKERS AND HABERDASHERS
CHICAGO—6 SO. MICHIGAN AVE.

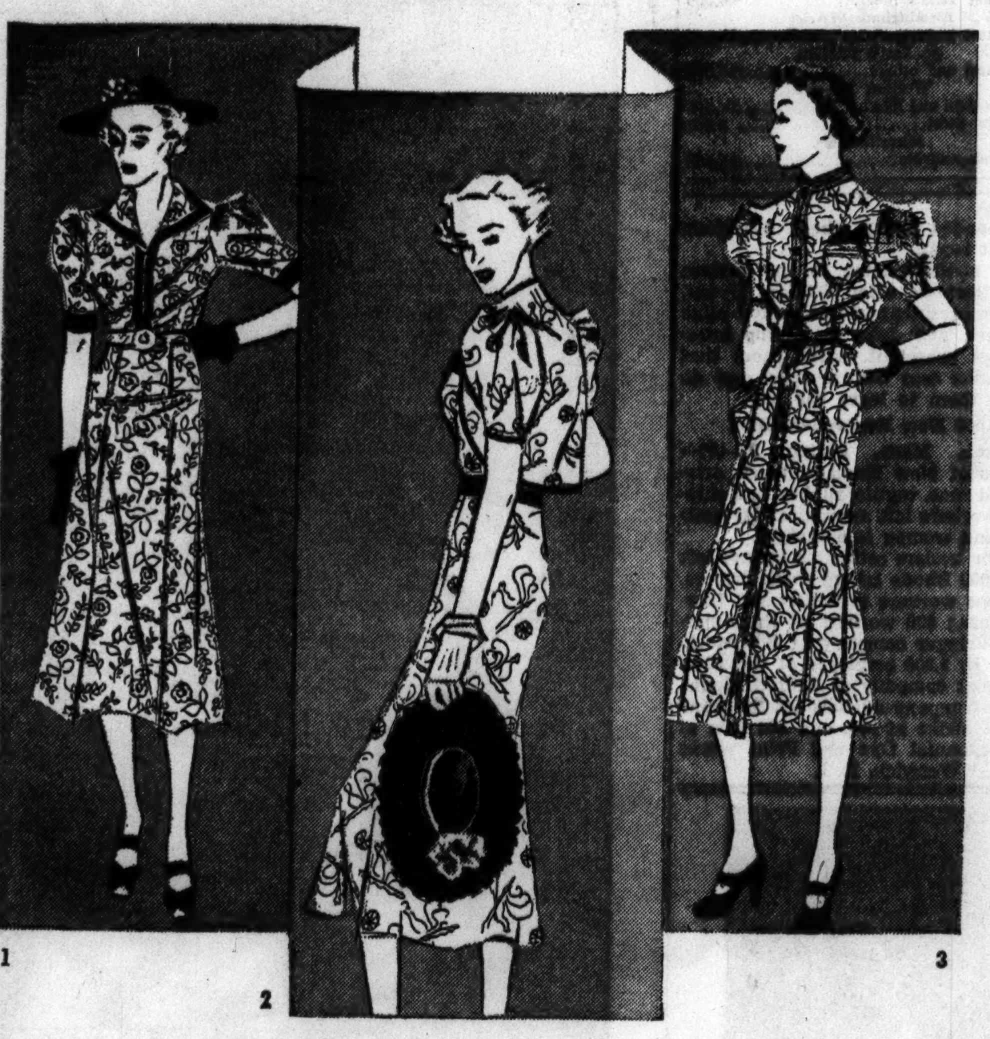

Crease-resisting linen dresses like these are a buy at a price like this

1. *Arbor*, a small print dress that is youthful in larger sizes. In brown, myrtle green, royal blue and wine. 18 to 44. $14.95.

2. *Orientale*, a square yoked dress with bolero jacket. Cog wheel buttons for trim. Assorted colors. 12 to 20. $14.95.

3. *Tyrolean*, in a leaf pattern print with rows of stitching. In black, navy, red earth, brown, cucumber. 14 to 20. $14.95.

$14.95

"Vitalized crease-resisting linens," they're called. But *you'll* call them adorable. They're gay and fresh. And *so* practical! When a linen is found that won't wrinkle easily, the only drawback to this delightful fabric is removed. The styles are very attractive, and so is the price.

Our lovely new Early American Section is a charming place in which to shop for new Spring clothes

House and Town Frocks
Fifth Floor, South, State
Also in Evanston and Oak Park

MARSHALL FIELD & CO.

STYLE BEGINS AT PALMER

Palmer VANITY SLIPPERS

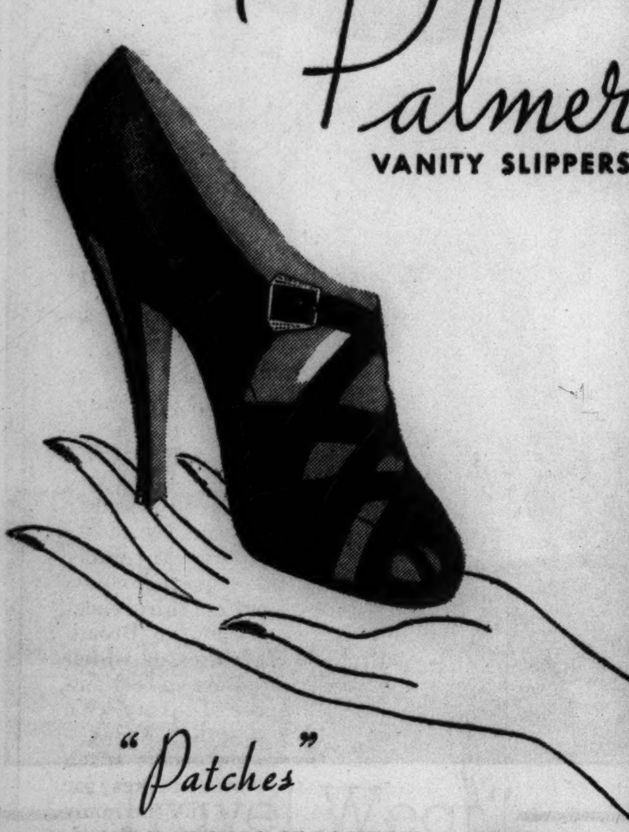

"Patches"

YOU CONNOISSEURS OF FASHION WHO ADMIRE THIS SANDAL IN VOGUE WILL KNOW INSTINCTIVELY WHERE TO FIND IT IN CHICAGO

$5.98 ANOTHER Palmer ORIGINAL

Royal blue, black or brown gabardine
Black shadow kid with patent
(Both high and dressy Lo-Heels)

On State Street . in the Palmer House

THE PALMER BOOT SHOP

Quality, value, satisfaction—plus liberal charge accommodations

OUR FINAL CLEARANCE

offers 25% to 33% reductions—plus the savings from the 25% advance that's sure to come in next fall's clothing

Our new spring clothes are now arriving. It's our steadfast policy to clear stocks before the start of each new season. That's the sole reason for these amazing clearance values

$45 AND $50 1 & 2-trouser suits and overcoats **$39.50**
$60, $65 English overcoats included—suits in sport or plain backs

$35 AND $37.50 1 & 2-trouser suits and overcoats **$29.50**
suits in costly worsteds—overcoats in rich fleeces & velours

OTHER SENSATIONAL REDUCTIONS

$75 $85 luxury overcoats reduced to $59.50

$60 $65 suits & overcoats reduced to $49.50

Included are such famous makes as Kuppenheimer, Piccadilly English overcoats, Wall St., Customode, La Salle St., Cromwell, Kentbridge, Rothkirk and Hickey-Freeman
(not every make in every price group)

Men's suits—longs, shorts, stouts, regulars to size 56 long stout, entire 2d fl. Young men's suits, entire 4th fl.—overcoats, entire 6th fl.

MAURICE L ROTHSCHILD
State at Jackson

This Typical

FIELD PEACOCK

Sings Spring's Fashion Song

Isn't it feminine . . . and isn't it flattering? This slender Peacock shoe has the open look that's imperative this cut-out season. Moreover, it's of gabardine—Fashion's great Spring favorite.

Like all Field Peacocks, it's an ideal shoe for the narrow high arched foot with narrow heel. The size range is 4 to 9, AAAA to B.

The shoe illustrated comes in marine blue, black, brown or gray with silk kid trim. **$8.75**

Fifth Floor, Middle, Wabash

MARSHALL FIELD & COMPANY

350,000 STEEL WORKERS GIVEN WAGE INCREASES

Dozen Big Operators Act to Block Strife.

[Continued from first page.]

work out details of the contract. He indicated that plans for similar contracts with other steel companies and subsidiaries will be negotiated as soon as possible.

It was estimated that if applied to the entire industry the raises would amount to 100 million dollars a year.

Eligible for U. S. Bids.

The decision of "Big Steel" to inaugurate a 40 hour week and establish a $5 daily wage minimum makes such concerns eligible for government contracts. Observers consequently predicted collapse of the deadlock between steel mills and the navy over the producers' refusal to bid on steel contracts offered under terms of the Walsh-Healey law.

3 NEW STRIKES

(Pictures on back page.)

Detroit, Mich., March 2.—[Special.]—Three new major strikes involving nearly 10,000 workers flared up here today while conferees struggled to negotiate the last of the issues left in the wake of the recent widespread dispute in the General Motors plants.

The final point being discussed in the General Motors conference was the United Automobile Workers' demand for a national minimum hourly wage in all the corporation's plants. Both sides admitted this was the "tough issue," but union representatives reported a little progress had been made.

Meantime, sitdown strikes closed factories of the Murray Corporation of America, makers of automobile bodies; the Motor Products company, auto parts manufacturer, and the Zenith Carburetor company.

Claim 5,000 of 5,600.

U. A. W. A. leaders said that 5,000 of the 5,600 employés of the Murray corporation were participating in the strike.

The Murray corporation, which makes bodies for several automobile companies, including Ford, announced a 15 per cent increase in the minimum wage rate on Feb. 15. The boost established minimum hourly rates of 75 cents for men and 65 cents for women.

The Motor Products company makes ventilator windows, fenders, hoods, mufflers, windshield frames, radiator grilles, and instrument panels, principally for Chrysler and Ford.

Two hundred and fifty patrons in a Detroit restaurant were asked to leave the place during the noon hour rush when employés began a sitdown strike. Waitresses and kitchen employés of the establishment—Stouffer's restaurant in Washington boulevard—said they would occupy the place until their demands for a minimum wage of $2 a day were met.

Strikes Over U. S.

Numerous other strikes remained in progress throughout the mideast and eastern parts of the country.

More than 3,000 members of the American Federation of Hosiery Workers were on strike at ten mills in Berks county, Pennsylvania, seeking union recognition.

A sitdown strike for higher wages and better working conditions was being staged by 107 blind workers at a factory operated by the Pennsylvania Association for the Blind at Pittsburgh.

An official of the F. W. Woolworth company said at Cleveland that no decision had been made on the sitdown strikes in two of the company's Detroit 5 and 10 cent stores. The spokesman, L. H. Gause, said he knew nothing of a union official's statement that a nation-wide sitdown might be called in the company's stores.

Miners Come to Surface.

Uniontown, Pa., March 2.—[Special.]—A sitdown strike of 200 miners in the Big Jamison soft coal pit here—first American counterpart of the recent miners' hunger strike in Hungary—ended today about 24 hours after it began.

The strikers came to the surface this afternoon after William Hynes, district president of the United Mine Workers, and John L. Lewis, international president, wired them that the strike was unauthorized and directed them to leave the pit.

4,000 New Englanders Idle.

Boston, Mass., March 2.—(AP)—Strikes of New England truck drivers and shoe, textile, rubber, and shipyard workers left approximately 4,000 men and women idle tonight.

Labor leaders estimated strikes left idle 2,000 Rhode Island truck drivers, 800 shoe workers in Salem and Lowell, Mass.; 600 workers of the American Wringer company in Woonsocket, R. I.; 1,300 employés of the Electric Boat company at Groton, Conn., where company officials set the number on strike at 250, and 100 men at the Perennial Dye and Print works at West Warwick, R. I.

FATHER KILLED

Mary, age 15, and Emily, 12, daughters of John Zdanowski, one of two killed in explosion in South Chicago plant of the Carnegie-Illinois Steel corporation.

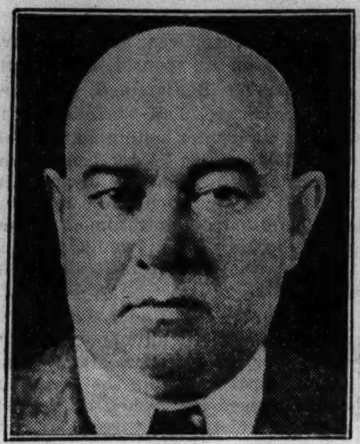

John Zdanowski, an employe of steel company for 22 years, who was killed in accidental explosion in South Chicago steel plant.
[TRIBUNE Photos.]
(Story in adjoining column.)

AREAS AFFECTED BY RAISES IN PAY FOR WORKMEN IN STEEL

The approximately 550,000 steel workers in the nation, more than three-fourths of whom will be benefited by the wage and hour adjustments already announced in the industry, are concentrated in the following areas:

Chicago District. [75,000.]	
Carnegie-Illinois [U. S. Steel]	50,000
Inland Steel, Republic Steel, Youngstown Sheet and Tube, and others	25,000
Pittsburgh District. [140,000.]	
U. S. Steel	99,000
Jones & Laughlin	25,000
Pittsburgh Steel	7,000
Others	9,000
Youngstown Disttrict. [100,000.]	
Republic Steel	40,000
National Steel	15,000
Youngstown Sheet and Tube	10,000
Sharon Steel	8,000
Others	32,000
Philadelphia District.	
Bethlehem Steel and others	66,000
Wheeling District.	
Wheeling Steel	25,000
Buffalo District.	
Bethlehem Steel and others	28,000
Cleveland District.	
National Steel, Otis Steel, and others	33,000
Detroit District.	
Ford-Great Lakes Steel	16,000
Birmingham District.	
U. S. Steel and others	28,000
St. Louis District.	
U. S. Steel and others	10,000
Western District.	
Colorado Fuel and Iron	12,500
Columbia Steel	5,500
Miscellaneous.	
Small independents	11,500

HUNT FOR CAUSE OF FATAL BLAST IN STEEL PLANT

Mill Eliminates Sabotage; Inquest Today.

(Picture on back page.)

Officials of the Carnegie-Illinois Steel corporation said yesterday they had determined definitly that there was no connection between labor negotiations and the explosion in the South Chicago plant early in the day in which two employés lost their lives and seven others were injured.

E. E. Moore, superintendent of the South Chicago plant, said the explosion, which occurred at 4:15 a. m., was accidental, but its exact cause was undetermined. The blast demolished a building housing the two 325 horse power boilers that exploded. This building is situated near the center of the steel company's plant, which extends from Green Bay avenue to the lake and from 79th to 91st streets.

Veteran Employés Killed.

The dead were John Zdanowski, 45 years old, 8325 Mackinaw avenue, who had been employed by the concern for 22 years, and W. J. Lloyd, colored, 56 years old, 12 East 58th street, employed for 17 years. Both of the men who were killed and five of the seven injured were employed in the boiler house. An inquest will be held at 9:30 a. m. today at 8401 Burley avenue.

The coroner's office announced a jury of engineers or men of technical training would be sought and that they would be taken to the scene of the explosion to make any investigation they wish. The city boiler inspection department will coöperate in the inquiry.

Supt. Moore said the boilers were inspected internally on April 24, 1936, and externally in January of this year. The building in which the boilers stood was built in 1906 at a cost of $135,000 and was insured by the Fidelity and Casualty company of New York. It was explained that only the boilers in the steel plant are insured for the purpose of obtaining the inspections that go with insurance.

The explosion caused an adjacent 175 foot concrete stack to fall on the building, which wrecked eight more boilers.

Power House Damaged.

An electrical power house to the east of the boiler house was also damaged and put out of service for a time. The cutting off of electrical power resulted in a partial shutdown for the day shift yesterday, but by afternoon the plant was in almost complete operation.

The South Chicago plant has about 16,000 employés and occupies 567 acres on which the company has 135 miles of standard gauge railroad tracks ,its own railroad system, and another smaller gauge railroad system.

Miniature Tribune

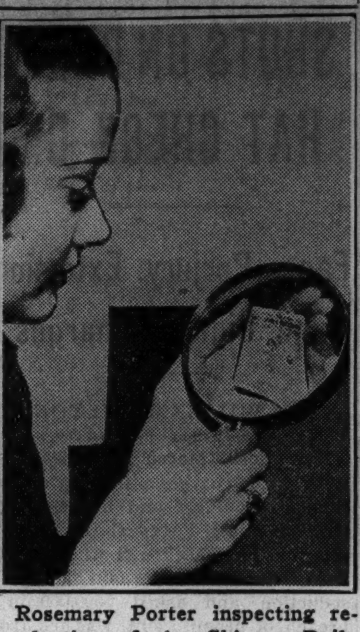

Rosemary Porter inspecting reproduction of the Chicago Daily Tribune with a magnifying glass.
[TRIBUNE Photo.]

A miniature CHICAGO TRIBUNE, an exact copy of the issue of Feb. 15, has been made a part of the Castles Underground exhibit of the world's largest collection of miniature rooms, currently being shown at Marshall Field & Co. The one and one-half inch newspaper, presented to THE TRIBUNE by the American Radiator company, will be placed in one of the study rooms in the exhibit, and at the end of the show this week will be returned to the files of THE TRIBUNE.

Woman Shot in Dillinger Trap Voted $1500 by House

Washington, D. C., March 2.—[Special.]—A bill to pay $1,500 to Mrs. Etta Natalsky, a bystander wounded by federal agents when they shot and killed John Dillinger outside the Biograph theater in Chicago on July 22, 1934, was passed today by the house and sent to the senate. Mrs. Natalsky, who is 47 years old, lives at 2431 Lincoln avenue, Chicago. She was shot in the left leg.

BOAT SHOW
Ahoy!

You'll be missing something if you don't visit the boat exhibit at VL&A. We don't go in for cruisers, but we DO go in for small boats in a big way . . . and the newest gadgets, accessories and equipment. For example—

Old Town Canoes, Dinghies
Official Snipe Class Boats
Yachting Apparel and Footwear
Outboard Motors
Marine Novelties

ABOVE ALL—SEE THE NEW "SANDPIPER"

The exclusive showing in Chicago is at VL&A. It's the sportiest little sail boat you've ever seen—12½ ft. long with a 4-ft. 8-in. beam. It carries 94 sq. ft. of sail—sloop rig, with a 16-ft. mast. Can be quickly and easily converted into a row boat and has a special reinforced stern for attaching an outboard motor. Fully equipped, FOB factory, **$140**

VL&A
"JUST FOR SPORT"
VON LENGERKE & ANTOINE
33 South Wabash Avenue

Follow Vicks Plan for Better
CONTROL *of* COLDS

Catching Cold?
VICKS VA-TRO-NOL
Helps Prevent Many Colds

Caught a Cold?
VICKS VAPORUB
Helps End a Cold Quicker

Full details of the Plan in each Vicks Package

Over ~~17~~ ~~26~~ 53 Million Vick Aids to Better Control of Colds Used Yearly

ADVERTISE IN THE CHICAGO TRIBUNE

FRANCISCAN POTTERY

Americas Finest

25c to $3.00

Dennison's are featuring this lovely pottery that was inspired by the Mission period of Spanish California. Available in every exquisite shape and gorgeous color. Franciscan pottery will be a beautiful addition to your own home and an appreciated gift to your friends.

Please regard this as your invitation to come in to inspect this beautiful pottery.

Dennison's
Gift Section
62 E. RANDOLPH ST.
Phone Randolph 2010

If You're Told to "ALKALIZE"

Try this Remarkable "PHILLIPS" Way Thousands are Adopting

On every side today people are being urged to *alkalize* their stomach. And thus to ease the symptoms of "acid indigestion," nausea and stomach upsets. For perhaps the vast majority of stomach upsets come from an excess of acidity.

To gain *quick* alkalization, just do this: Take two teaspoons of PHILLIPS' MILK OF MAGNESIA 30 minutes after eating. OR — take two Phillips' Milk of Magnesia *tablets*, which have the same antacid effect.

Relief comes almost at once—usually in a few minutes. Nausea, "gas"—fullness after eating and "acid indigestion" pains leave. You feel like a new person.

Try this way. You'll be surprised at results. And try it particularly if you've been using some less natural and less effective way of overcoming acids. Get either the liquid "Phillips" or the remarkable, *new* Phillips' Milk of Magnesia Tablets. Each one equals a teaspoon of the liquid, and they're delightful to take and easy to carry with you. Only 25¢ at all drug stores.

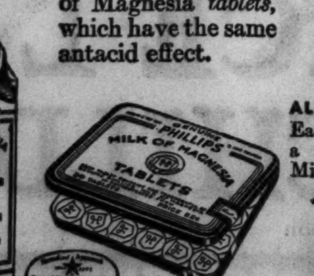

ALSO IN TABLET FORM:
Each tiny tablet is the equivalent of a teaspoonful of genuine Phillips' Milk of Magnesia.

PHILLIPS' MILK OF MAGNESIA

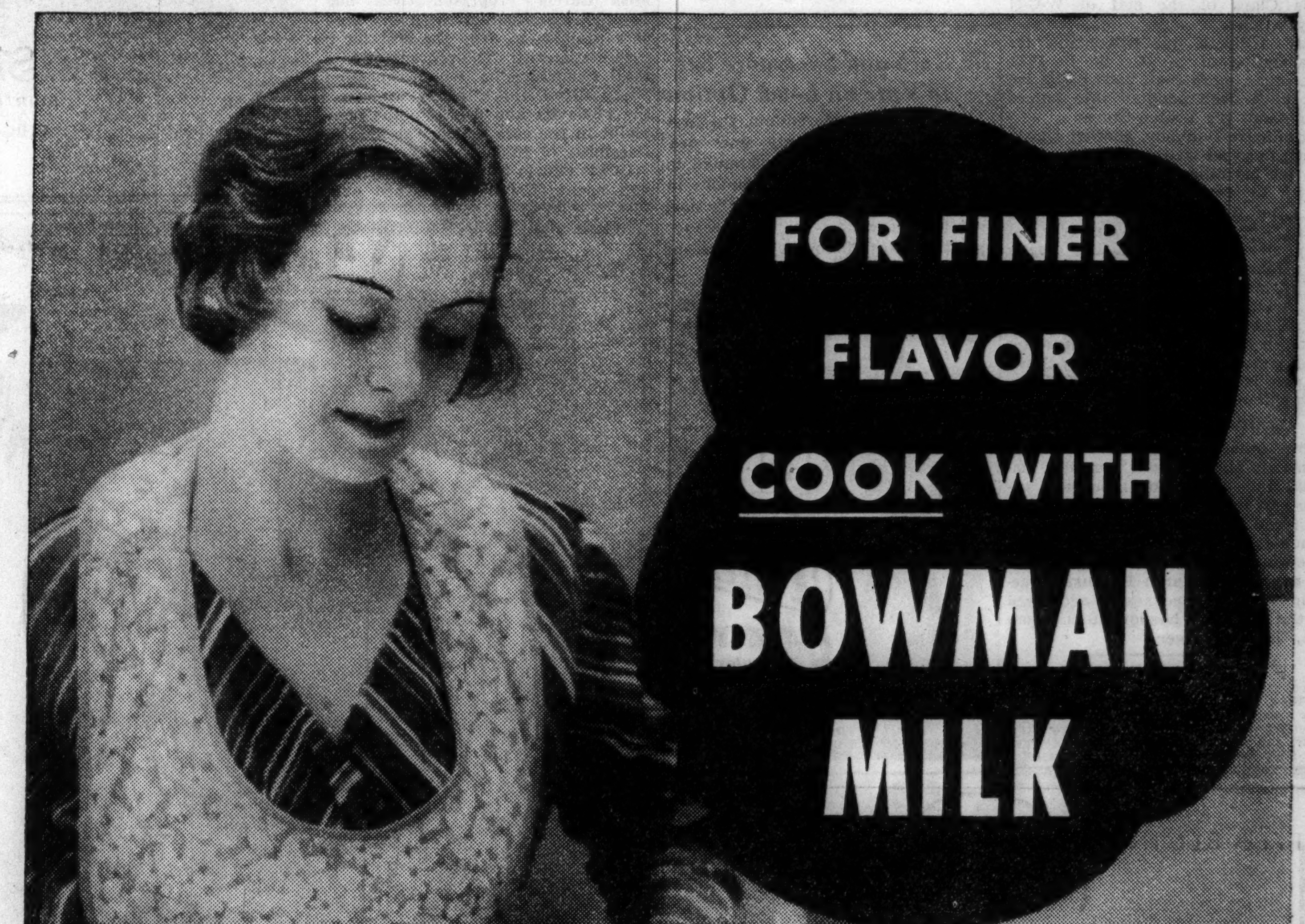

• Smooth custards . . . cream soups and creamed vegetables . . . puddings . . . breakfast cereals cooked in milk . . . these are really fine foods for your family. The fresh milk you put into them adds important food elements vital to good health. And when you make them with *Bowman's* you'll notice they taste exceptionally good because Bowman's is the Grade "A" Milk of Superior Flavor.

WGN, EVERY WEDNESDAY NIGHT AT 9:30 . . . THE BOWMAN FIRESIDE THEATRE

BOWMAN DAIRY COMPANY
ESTABLISHED 1874

The grade "A" milk of superior flavor

BUDGET OF NAVY CUT 35 MILLION BY HOUSE GROUP

Warnings of Experts on Defense Disregarded.

BY WILLARD EDWARDS.
[Chicago Tribune Press Service.]

Washington, D. C., March 2.—[Special.]—Despite some ominous predictions from high ranking navy officers that national security will be jeopardized by reductions in appropriations for big ship and airplane construction program, the house appropriations committee today slashed the navy budget by more than $35,000,000.

The total approved for the navy department for the next fiscal year remained at $526,555,000, which was approximately $1,500,000 less than the record peacetime appropriation for the current year. The 1938 budget, approved by President Roosevelt, called for an expenditure of $562,500,000.

Chairman William B. Umstead [D., N. C.] of the subcommittee, recommending the cuts, pooh-poohed the reported dissatisfaction of navy heads with the remark: "We gave the navy all it could spend in the next fiscal year for ship construction."

Testimony Made Public.

The testimony of Admiral William D. Leahy, chief of naval operations, given at secret hearings and released for publication today, indicated the fears of high navy officials regarding the pruning of budget figures.

"We have already pruned the figures to the minimum consistent with the needs for reasonable national security," Admiral Leahy testified. "It would, in my opinion, be jeopardizing that security to reduce our present number of vessels and aircraft in full commission, to delay or reduce our shipbuilding programs."

Taking cognizance of the unsettled conditions abroad to the eastward, Admiral Leahy remarked that it was "possible and not unlikely" that the fleet will be moved back to the Atlantic ocean from the Pacific.

"I need only refer to the political conditions of the world at this moment, both in Europe and in the far east, to emphasize the fact that the navy must be prepared for eventualities that may develop from the international situation," he added.

Described as "Deferment."

Privately, however, according to reports, navy heads were not too discomfitted by the reductions. The committee cut $27,000,000 from the $157,000,000 requested for the new ship construction program, but this was described merely as a "deferment" waranted on grounds that $56,000,000 of current funds to be unexpended June 30 will be carried over into the next fiscal year.

Keels of the two new capital ships of 35,000 tons each, recently authorized by the President, should be laid down by June of this year, Admiral Leahy declared. In addition, it is planned to start the construction of eight destroyers and four submarines and to continue work on three aircraft carriers, eleven cruisers, forty-eight destroyers, and sixteen submarines.

The committee also questioned Rear Admiral Emory S. Land, chief of the bureau of construction and repair.

"Last year we were told these two ships would cost approximately 53 millions each," remarked Umstead. "Your present estimates are that they will cost $60,173,000 each. Why?"

Admiral Land declared that the increased cost of labor, an increase in material costs and improvements representing increased protection and increased power, accounted for the additional 7 million dollar cost in each of the two huge ships.

Under the Vinson-Trammel act, the navy has determined upon a quota of 1,910 airplanes as being commensurate with a treaty navy. Deliveries of planes have been so delayed, however, the committee reported, that the program is far behind.

National Income

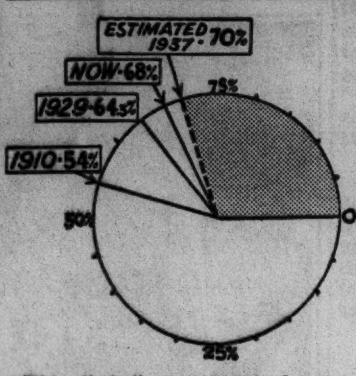

This "pie" represents the total national income of United States and the divisions illustrate labor's gains. In 1910 labor took 54 per cent of the total; in 1929 it got 64.3. Labor, including relief clients, took 68 per cent in 1936, and its estimated share for 1937, including relief, is 70 per cent.

SHARE OF LABOR IN U. S. INCOME SETS A RECORD

New York, March 2.—[Special.]—Labor's ever increasing share of the national income reached its highest point in history last year, with an even greater percentage predicted for 1937, according to a survey released today by the Standard Statistical company.

From an estimated income of $60,000,000,000 laborers, white collar workers, and those on relief took 68 per cent in 1936. Recently announced pay adjustments indicate, the ageney predicted, that salary and wage payments this year will account for 70 per cent of the national income, tentatively estimated at $67,000,000,000.

This 1937 proportion for labor would amount to $47,000,000,000, comparing with $51,478,000,000 in 1929. Because the cost of living will be 12 per cent less, the agency estimated, the purchasing power of every dollar received this year will be slightly greater than at the peak eight years ago.

While labor's percentage has steadily increased—except during the depression—that of the entrepeneur, investor, and owner has declined. Labor drew 54.8 per cent in 1910, 64.3 per cent in 1929. The shares of investors and property owners were 19.3 and 24.9 per cent respectively in 1910 and 17.6 and 17.3 in 1929.

NAVY TO ASK FOR STEEL BIDS FOR 9 NEW VESSELS

[Chicago ribune Press Service.]

Washington, D. C., March 2.—[Special.]—On receiving word of yesterday's agreement on hours in the big steel plants the navy department announced today that it will readvertise immediately for bids for approximately 10,000 tons of steel for six new destroyers and three submarines. The six companies who instituted the eight hour day and 40 hour week are expected to submit bids.

The navy department said the bids would be opened March 16. If bids are received on that date the navy will be able to go forward with its construction program without further delay.

With the negotiation of the steel peace pact all difficulty for the navy under the Walsh-Healey act ended. The first trouble encountered under the act was in obtaining copper, but this was ended when several firms agreed to institute a 40 hour week in production of navy copper.

Trouble cropped out again over oil and still again in the packing industry. In both of these threatened tie-ups of supplies ended when members of the industry voluntarily agreed to institute the 40 hour week.

14 Year Old Mother Gives Birth to a 10 Pound Baby

Columbus, Ind., March 2.—[Special.]—Mrs. Louis Collis, 14 years old, today gave birth to a 10 pound son at the family home southwest of the city.

33 SITTERS GIVE UP ON CHARGES OF CONTEMPT

Others at North Chicago to Surrender Tomorrow.

Thirty-three of the sitters who occupied the Fansteel Metallurgical corporation plant in North Chicago during the sitdown strike surrendered yesterday on contempt of court action instituted by Judge Ralph J. Dady of the Lake county Circuit court at Waukegan. All 93 original sitters are facing contempt charges for refusing to obey the judge's order to leave the plant.

All except three of those who surrendered were released on their own recognizance. These three, designated by company lawyers as leaders in the strike, were freed on bonds of $1,000 each. They are Clarence Dreyer, Raymond Du Bois, and Frank Zelenik. No date has been set for the hearing.

Others to Give Up Tomorrow.

The surrender brought the number under arrest to 39, as six had been arrested previously. Joseph Jacobs and Paul P. Glaser, attorneys for the sitters, said that the others would surrender at 2 p. m. tomorrow.

Arrangements also were made for the surrenderin Waukegan tomorrow of Meyer Adelman, Committee for Industrial Organization leader who directed the strike. This will prevent a fight over his extradition from Wisconsin. Adelman was arrested at Kenosha Sunday on a fugitive warant.

He is accused of conspiracy to prevent enforcement of Judge Dady's order for the evacuation of the plant, which could not be put into effect until nine days after the beginning of the strike, when the strikers were routed with tear gas. Charles E. Mason, state's attorney of Lake county, agreed to Adelman's release on a $3,000 bond as soon as he is surrendered.

Cleanup Task Not Completed.

Robert J. Aitchison, president of the company, doubted that original plans for reopening the factory today could be carried out, as the work of cleaning it up after the departure of the sitters was not completed. A handful of pickets strolled past the gates all day yesterday, but no effort was made to interfere with those who went in to clean the plant.

Aitchison said he had no intention of importing outside workers. Sufficient labor is available in North Chicago and Waukegan, he said.

VENUTI'S STREET ROW WITH WOMEN LANDS IN COURT

Dallas, Tex., March 2.—(AP)—An early morning sidewalk scuffle involving an orchestra leader, two women and two policemen reverberated in court action today.

Joe Venuti.

Shortly after Joe Venuti, swarthy king of the swing fiddle, was arrested and released on $500 bond on two charges of aggravated assault, two women implicated in the affair last Thursday were arrested on complaint of the musician, who charged them with "accosting a male." Elsie Morris posted $200 property bond and Pauline Newman posted a $10 cash bond.

The band leader, arrested at an apartment hotel, claimed the women accosted him as he was leaving a night club with his wife and several friends.

Venuti admitted he attempted to quiet their whistling and talk. The women retaliated by rapping the musician on the head with their slipper heels.

Venuti alleged two policemen, G. W. Newman and John Brawner, slugged him and wrenched his leg. The policemen said they slapped him. Newman signed the complaint which caused Venuti's arrest.

FLAMES RETURN TO BUILDING IN WRECKERS' HANDS

Wreckers tearing down the five story building at 736 Tilden street partly destroyed by fire a month ago suffered a loss estimated at $5,000 in salvage value last night when a second blaze broke out. Since the fourth and fifth floors already had been removed by the wreckers, the flames flared high, attracting a crowd of spectators.

Firemen directed by Deputy Marshal Anthony Mullaney quickly brought the blaze under control and prevented damage to garage buildings on either side.

The building was formerly occupied by the Des Plaines Waste Paper, Metal and Rag company, which after the first fire moved to 500 South Morgan street.

An Opportunity to Save on Finest Furs!

Due to a rising market, Miller's present prices on America's Loveliest Fur Fashions will soon be a memory. Buy now for next winter and your investment will actually double in value.

SIBERIAN SQUIRRELS, $155
Prime pelts, $265 Values

CARACUL, Silver Fox, $165
Black gleaming with Silver

Finer HUDSON SEALS, $195
Dyed Muskrat, $275 Values

PERFECT PERSIANS, $245
Superb quality, $325 Values

DROPPED JAP MINK, $295
Masterpieces, $375 Values

GENUINE MINK, $975
Actual $1250 Value

MILLER Fur Co.
166 N. MICHIGAN

Ask about Miller's Unique and Convenient Budget Plan

MANDEL'S

Travel FARTHER IN
Artcraft
"Travel Wear"
$1.35

For the maximum in wear! 5-thread **service** chiffon with Artcraft's special features—heavy, all silk, elastic, Magic-Fit welt—**run-preventing** toe seal and heel seal. New spring shades:

Rhythm—medium beige. **Sunsan**—rich suntan.
Comet—neutral grey. **Smiles**—deep beige.

MAIL YOUR ORDER OR PHONE STATE 1500, MANDEL'S HOSIERY, FIRST, STATE.

BERLAND'S

200 Styles to Pick From To Get You

Ready for EASTER

Cashmere Gabardines*, Patents, Kidskins in Cross Straps, High Throats, Oxford Step-Ins, Sandals, Etc.!

Performance, not mere claims of style and value supremacy has the young crowd flocking to Berland's.

$3.75 AND $2.95

★ As Always no foot too hard to fit 2½ to 10, AAAA to C

*Exclusively Berland's

BERLAND'S
LOOP STORE: 12 W. WASHINGTON ST.
3228 Lincoln Ave. | 4024 W. Madison St. | 921 E. 63rd St.
4620 Sheridan Rd. | 3303 W. Roosevelt Rd. | 1357 Milwaukee Ave.
11131 S. MICHIGAN AVE. (Roseland)

BASKIN

Four Days—Today, Tomorrow, Friday and Saturday—in Our State Street Store Only

Throwing Out!
all the remaining broken lines
from our 2 stores' regular stocks

1 OF A KIND!
2 OF A KIND!
3 OF A KIND!

Just 1072
HART SCHAFFNER & MARX
and Towertown
SUITS

158 OVERCOATS

reduced to a fraction of their former prices ... ALL sizes are represented

$26.75

You've looked around. You know how little $26.75 buys with new spring clothes selling at higher levels than last fall.

So, although Baskin prefers not to use comparative prices, it's easy to see you'll save *many* dollars on these suits and overcoats . . . they've been reduced to *far, far below their market worth.* True, they're odds and ends from our two stores . . . one, two and three of a pattern, but *all* sizes are represented. Plenty of sturdy, durable worsteds, too.

All are famous Hart Schaffner & Marx and Towertown clothes with an unconditional guarantee of satisfaction. You've only four days . . . *act promptly* for the best selection.

Sale at State Street Store Only

BASKIN
133 South State Street
South of Palmer House
THE HOME OF HART SCHAFFNER & MARX CLOTHES

Moving Forward

Marshall Field & Company presents here each day observations and opinions intended to be of interest and value to those it seeks to serve.

GIVING TO PROGRESS

By CALEB

GROWTH is in the nature of things. Growth is accompanied by movement. The natural onpush of progress can be halted no more than time. You may impede the natural flow and unfolding of things for a while, but the flow continues sooner or later around or over the obstacle.

Whoever has something to give for the good of progress had best give it. If he holds it too long, he may lose it. If he hopes to slow up progress by not giving it, he will soon find so much progress has been made without him his gift will not be worth giving.

When Henry Ford worked his production up to thirty-five cars per week, he was urged to slow down!—he was warned that he would saturate his market and thus put himself out of business. But automobiles, highways, and transportation were in line with progress. Low-priced cars gave the industry—and the nation—impetus. They fitted into the flow.

The viewpoints of men are affected by their training and experience. The strictly figure-type of executive in business may be inclined to count costs first, name safe prices, and then sell what he can. He may count what he can get before he counts what he can give. The analytical student-type of executive more likely first senses the potential of his market to consume. Then with the prices determined which will enable him to give the advantages of his product to a great share of that market, he tries to get his costs in line with those prices. He wants to move with the currents of progress.

The needs of the world are beyond cataloging. The world can eat more, wear more, use up more of everything, than it now does. It can stand more of every kind of *good* thing.

It needs not only constructive merchandise. It also needs many abstract things. It can stand more friendliness, more generosity, more courtesy on the highways and streets, more honest representation in government, more socially-conscious people of means, more honest lawyers and unprejudiced judges, more liberal doctors, more honest advertisers in the magazines, and more sincere and value-giving merchants.

Whatever you have that's good, give it in some manner as generally and generously as you can to the world. You'll never be wrong moving forward with the general currents of progress.

Copyright 1937 by
Marshall Field & Company

256

DOCTORS NOW SAY CONSTIPATION AFFECTS YOUR NERVES

Modern doctors now say that poisons from constipation swell up digestive organs causing pressure on nerves in this region. This nerve pressure causes frequent bilious spells, dizziness, headaches, sour stomach: dull, tired out feeling, sleepless nights, coated tongue, bad taste and loss of appetite.

Don't fool with laxatives that give slow action, overnight relief, or are timed to act in 12 to 24 hours. What you want is QUICK results. GET THAT PRESSURE OFF THE NERVES. Flush the intestinal system. When offending wastes are gone, the bowels return to normal size and nerve pressure stops. Almost at once you feel marvelously refreshed, blues vanish, and life looks bright again.

That is why so many doctors are now insisting on gentle but QUICK ACTION. That is why YOU should insist on Adlerika. This efficient intestinal evacuant contains SEVEN carminative and cathartic ingredients. It acts on the stomach as well as the entire intestinal tract. It relieves stomach distress at once and often removes intestinal congestion in half an hour. No violent action, no after effects, just QUICK results. Recommended by many doctors and druggists for 35 years.

FREE Trial size of Adlerika will be mailed FREE to any adult. Send name and address to ADLERIKA, DEPT. 188, ST. PAUL, MINN.

Adlerika SUPERIOR TO LAXATIVES

BOAT & SPORTS SHOW
NAVY PIER
CHICAGO'S DAZZLING ANNUAL *Out of Doors* SPORTS DISPLAY
Feb. 28th to March 7, incl.

SENATORS FROM MICHIGAN FIGHT COURT PACKING

Amendment Proper Way, Both Declare.

[Continued from first page.]

lacks a single power of affirmative enslavement, which is unable to initiate a single statute, which cannot even enforce its own decisions, and which is continuously answerable to congress for its probity and virtue.

Supremacy Brings Despotism.

"But you can make any sort of a despot, suited solely to the appetite of a transient passion, out of either a legislature or an executive supreme above all things and above all men."

Senator Vandenberg begged his hearers to realize that the decision to be made on this question affects our welfare not only for the moment but for generations to come.

"It is not enough," he said, "that today's citizen may implicitly trust the present President; 28 million of them recently demonstrated this faith most conclusively, Who will his successors be? How do you know that you would trust them equally or at all? If one President shall be allowed to increase the Supreme court by six in order to gain a sympathetic attitude toward his conception of the constitution, why might not his less scrupulous successor add ten more in order perhaps to reverse the verdict? Where shall such a process end?

Even Judges May Err.

"Men, sitting as judges of the court, may err. Each one of us, upon occasion, thinks they do. There is nothing sacred about their judgments, and nothing wrong about a forthright effort to obtain different judgments in the due process of the law. Some of the greatest and most patriotic of Americans have not hesitated publicly to dissent from their opinions, usually taking care, however, to yield themselves to the court's authority.

"The mere fact that a Supreme court decision may be contemporaneously unpopular bears no relationship to its constitutional virtue. Those who are inclined most vehemently to complain at one moment usually live to see some other moment when they whole-heartedly applaud. Thus the great south which originally was chief advocate of the court's alleged invasion of state sovereignty, turned to the same court in reconstruction days and gratefully gained protection from it against an improper exercise of this same federal authority. Thus, too, when labor unions were shocked in 1908 because the court found that a boycott violated the Sherman act, they could remember when "big business" was equally shocked when the same court found that railroad pools were illegal under the same act."

Decide After Debate.

Senator Brown said that his final decision of the pending question would be determined by the debate in congress.

"I am not without strong convictions on this subject," he asserted. "I agree with most of today's temperate criticism of the court. I am frank to say I think the court has in many instances exercised not a judicial but a veto power. The economic and political views, not the clear legal issues [I admit they are often intertwined], of the judges have too often unconsciously controled them.

"Too many judges have been taken from the ranks of big business and have projected their conservatism, in defense of property and privilege, into the judge made law of this country. I think the court has tortured the fourteenth amendment, intended as a protection to the colored man, into a meaning never intended by its authors or the people that ratified it.

"This gives rise to most of the just criticism of the court today. The court's consistent stand against the general welfare clause of the constitution as shown by its striking down of liberal legislation as to child labor, minimum hours and wages, agricultural aid, and many other progressive measures, is largely based on contorted meaning read into the simple language of the fourteenth amendment by reactionary legalistic minds.

Not Guardian of Little.

"With the general statement that the Supreme court is the guardian of the liberties of the little fellow I cannot agree. Unless the little fellow whose liberties have been violated has quite a few thousand dollars to pay the heavy expense of at least three federal proceedings, including a trip to Washington, his liberties will not be preserved by the Supreme court. The court can in the very nature of things only hear those matters which well financed litigants bring before them.

"The entire issue is complicated by the fact that the judges of a court are human, subject to human frailties and impulses, to environment and class prejudice. The court is uncertain, divided within itself, and does not speak with the authority of unity. No stronger words of condemnation of the majority of the court have been uttered than are found in dissenting opinions by the minority of the court.

"If the question of constitutionality could be definitly and conclusively determined by some instrument such as a yardstick, or if eve-y enactment subjected to the test could be laid upon the constitution in some physical manner and the eyes of all enabled to see whether it was contained within the basic law, we would have no issue today. But, of course, it is not so. The law is at best an inexact science. It is not mathematical. Lawyers and courts so often disagree that there is much truth in the statement that the opinion of the Supreme court is merely the last guess.

But Must Have Tribunal.

"But with limited constitutional government, with rights reserved to the states and to the people, we must have a tribunal to determine whether or not the legislature or the executive has trangressed these limitations. In other words, we must have a Supreme court. It must be independent. It must be powerful. I only wish it could always be right.

"Let us be patient. Let us maintain the separation of our governmental powers. Let us refrain from tearing down the court because we disagree with some of its members."

Fight Court Packing

Michigan Senators Prentiss M. Brown (left), Democrat, and Arthur H. Vandenberg, Republican, who announced their opposition to President Roosevelt's project to pack the Supreme court with a New Deal majority as told in an adjoining column.

PRESIDENT CITES NEW WAY TO GET AROUND DEAD NRA

MinimumWage, Maximum Hour Legislation Urged.

[Chicago Tribune Press Service.]

Washington, D. C., March 2.—[Special.] — President Roosevelt today pointed the way toward reëstablishment of minimum wages and maximum hours of the unconstitutional NRA in a special message to congress.

William H. Davis.

The message transmitted a 240 page report of his committee on industrial analysis. The committee was appointed April 1, 1936, to study the effect of the Supreme court's action in outlawing the NRA Blue Eagle.

"In my opinion," the President said of the report in his message, "it will point the way to the solution of many vexing problems of legislation and administration in one of the most vital subjects of national concern."

At his press conference in the afternoon the President expressed the hope that wage and hour legislation would be passed at this session of congress which would come within constitutional limitations.

"Must" Term Is Distasteful.

Mr. Roosevelt said he didn't like the term "must" to identify legislation forced on congress by the White House, but thought wage and hour provisions should be high on a list of "ought" legislation, which he defined as legislation which should be passed.

In the 240 pages of the report the NRA was blamed and praised. The report was the work of Prof. J. M. Clark of Columbia university; William H. Davis, New York attorney; George M. Harrison, president of the Brotherhood of Railway Clerks, and George H. Mead, manufacturer of Dayton, O.

The report made no recommendations for specific legislation, but closed with the conclusion:

"Both for legal and for economic reasons, any program similar to that of the NRA needs more definite standards than the NRA possessed, and, as already suggested, the important question concerns standards for any future action of this sort that may be taken."

Seven Conclusions Reached.

In its report the committee found:

1. A large increase in total wage distributions was brought about by the NRA.

2. Under NRA a national policy was launched on the essential rights of labor.

3. NRA efforts to raise prices, stabilize price increases and reduce inventory accumulations failed.

4. The NRA attempted to cover more ground at a greater speed than could be done effectively, with the result that the whole program suffered.

5. Both management and labor went too far, with the result that "many impracticable and unenforceable provisions were put into the codes to the detriment of more worthwhile provisions."

6. The apparently simple conception of minimum wages and maximum hours developed wholly unexpected degrees of complexity.

7. The final policy of NRA, in spirit and intent, was quite in harmony with the anti-trust laws, favoring competitive flexibility of prices as against control.

Would Limit Scope.

"If controls of the NRA type are to be tried again," the report said, "experience indicates that the attempt should be limited to a few of the more important industries in order that proper standards of investigation and adequate supervision may be maintained, and should be guided from the start by more definite principles and policies, such as NRA experience indicates would be likely to stand the test of application.

"Under the type of policy finally adopted by NRA, if strongly adhered to, there is little chance that codes would be proposed in such large numbers as to create serious difficulties, but even that chance might be guarded against."

In his message the President stressed the impartiality of the report in its review of the objectives, the successes and failures and other phases of the NRA.

ICE OVER NIAGARA FALLS PERILS MAID OF MIST STEAMERS

(Picture on back page.)

Niagara Falls, N. Y., March 2.—(AP)—Huge cakes of ice rumbled over Niagara falls tonight, crashing into the gorge and jamming into high "mountains" in what rivermen called the largest ice movement since 1908.

Ice mountains more than 60 feet high for a time threatened to grind against the two Maid of the Mist steamers, beached for the winter. The danger was relieved when the water started to fall.

However, the Maid of the Mist waiting room, on the Canadian side, where tourists boarded the vessels for a trip to the foot of the cataract, was swept away.

Attendants at the landing said late today the water was "going down a little" and "everything is safe" for the present. They expected the water to rise again tomorrow.

The Tareyton
Cork Tip
is always firm
NOW ONLY 15¢
HERBERT TAREYTON CIGARETTES
"There's something about them you'll like"

"Try MATTINGLY & MOORE!"
A blend of straight whiskies—90 proof
only 15¢ a drink*... but tastes like 25¢!
*At most bars and taverns
97¢ FULL PINT $1.82 FULL QUART
Frankfort Distilleries, Incorporated, Louisville • Baltimore

SUBSCRIBE FOR THE CHICAGO TRIBUNE

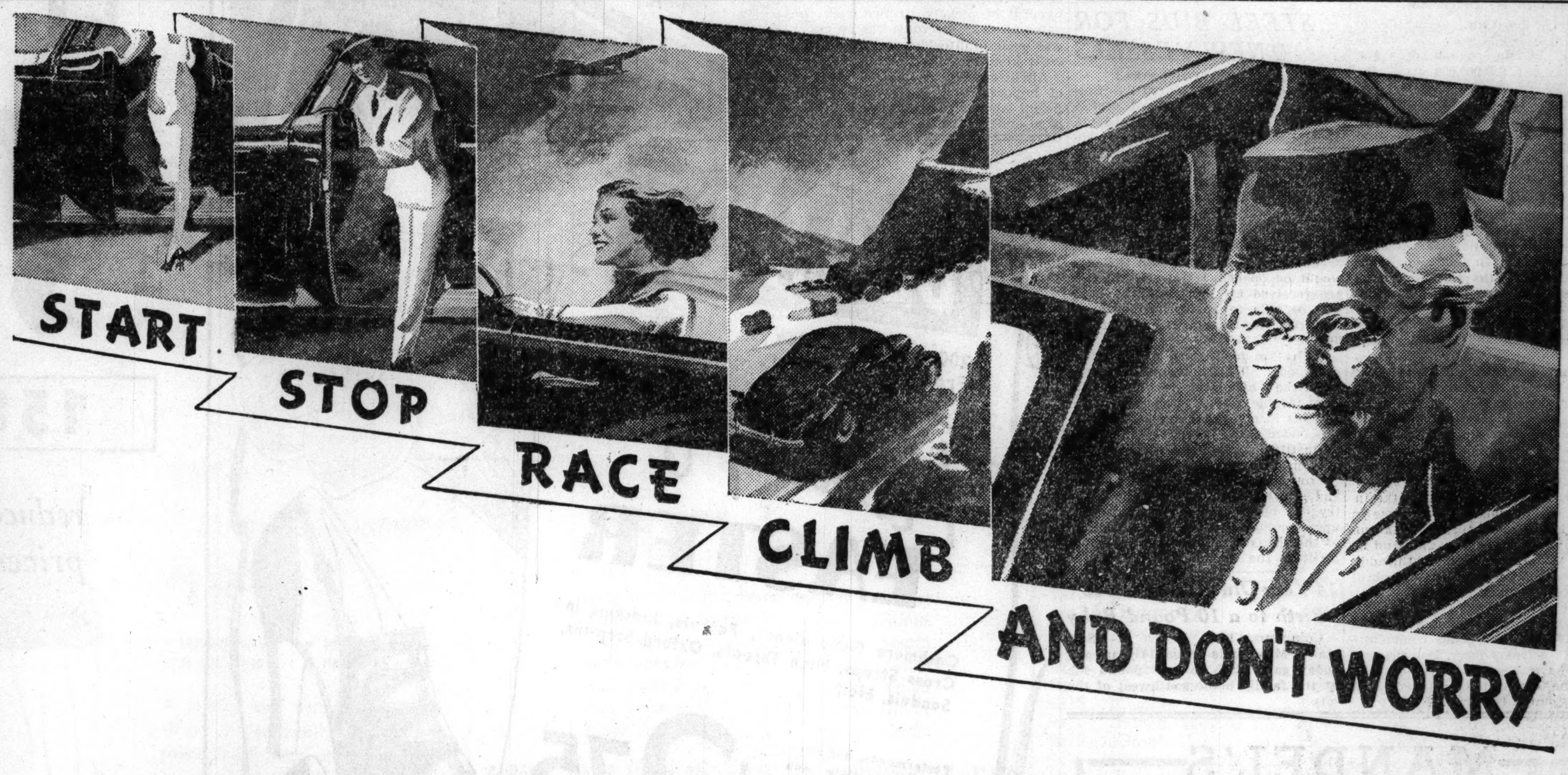

WITH YOUR ENGINE OIL-PLATED

OIL-PLATING differs widely from other forms of lubrication in this plain, understandable way: It remains lastingly fastened to pistons, bearings and all the other engine parts, *even when they are not in motion*. This is made possible by the Germ Process—patented—which gives Conoco Germ Processed oil its strong attraction for metals, so that every working part becomes durably Oil-Plated.

Oil-Plating is not like any lubrication that merely goes on-and-off. Once Germ Processed oil covers the parts it never leaves them bare of Oil-Plating... Never when the pistons are racing thousands of strokes a minute... Never on any hills, despite any load... Never while you park at dozens of different stores.

So it's nothing to you, when engineers blame more than half of all engine wear on so-called "dry starting." Nor need you worry over all the rest of the annual Spring oil scare. Whether your car is new or old, you can make your longer runs... hit your higher speeds... enjoy your hotter sunshine. Oil-Plating can take it like the longest-lasting part of your engine. For Oil-Plating really becomes a long-lasting part of your engine, as you change to long-lasting Conoco Germ Processed oil. Continental Oil Company

CONOCO

GERM PROCESSED OIL

RHEUMATIC ACHES CRIPPLED HIM

Then he discovered Omega Oil!

WHAT a blessed relief this penetrating liniment is—when you suffer from rheumatic aches and pains. It goes right into the affected area. Helps break up the pain-congestion. Quiets those throbbing nerves. Brings relief—comfort—and does it quick!

The secret is not only penetration, but also extra strength and extra safety. When you rub Omega in, you feel pain and stiffness fade away. Yet it can't burn or blister. Powerful and effective—but safe for the tender skin of children. Just try it for rheumatic or muscular pain and stiffness. 35¢ at all drug stores.

Omega Oil 35¢
SORE MUSCLES, RHEUMATIC ACHES, COLDS, STIFF BACK

PRODS JUSTICES TO RESIGN FROM SUPREME COURT

Sumners Offers Way Out on Roosevelt's Plan.

BY CHESLY MANLY.

[Chicago Tribune Press Service.]

Washington, D. C., March 2.—[Special.]—Combining gentle persuasion and stern warning, Representative Hatton W. Sumners [D., Tex.], chairman man of the house judiciary committee, today formally adjured members of the Supreme court to retire on the full pay of $20,000 a year offered them in a bill signed yesterday by President Roosevelt.

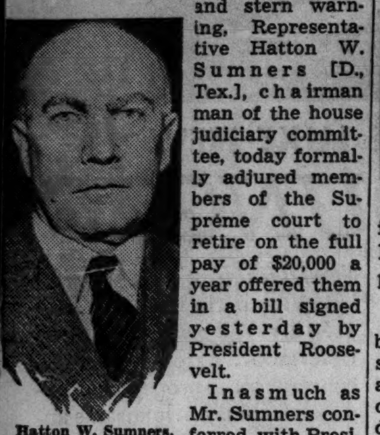

Hatton W. Sumners.

Inasmuch as Mr. Sumners conferred with President Roosevelt only yesterday, great significance was ascribed to his speech on the floor of the house. He is a personal friend of all the nine justices, and their respect for him is well known. Yet in this speech he virtually told them that the fate of the republic is in their hands.

With an apparently insurmountable opposition in the senate to his scheme to pack the Supreme court with six new members, President Roosevelt was generally believed to have inspired the Sumners speech, hoping that two or three of the six justices now eligible to retire on full pay will do so and permit him to put New Dealers in their places.

Loophole for President.

This would give the President a plausible pretext for withdrawing his bill to permit the appointment of a new justice for each one more than 70 years old who refuses to retire.

After the senate debate on the retirement bill last week few if any congressional observers believed that any of the justices would retire during the present raging controversy. Senators Hiram Johnson [R., Cal.] and Edward R. Burke [D., Neb.] blasted the administration's hopes for voluntary retirement by declaring, on the senate floor, that they could not respect any justice who would retire with the threat of the President's "packing" bill hanging over their heads.

Representative Sumners' speech was intended to dispel any misgivings the justices might have on this score. He insisted that there was nothing coercive about the retirement bill.

Pleads for "Coöperation."

"It will never be regarded, and it is unfair to intimate it, that when these justices reach the point where they feel they should ease up in their work and that the public interest requires that their regular duties be assigned to a younger person, that there would be any lack of self-respect to retire under the provisions of this bill," he said.

Then, echoing the sentiments expressed by Mr. Roosevelt in his annual message to congress on "the state of union," Mr. Sumners implored the justices to "coöperate" with the other branches of the government; to get off the bench and save the country from disastrous consequences. He strongly intimated that, if the justices will only retire, the judiciary crisis will be ended.

"This court matter can be worked out, without hurt to the public interest, without leaving any scars, if unselfish, patriotic motives guide our efforts," he said. "There is no inherent reason why this cannot be done if that coöperation and mutually respectful attitude of the legislative branch, the executive branch and the judicial branch of the government for each other, and that regard for the nations interests which the country has a right to expect, is shown."

While Mr. Sumners was thus addressing himself to the Supreme court justices in the house, Senator M. M. Logan [D., Ky.] delivered a long defense of the President's bill on the floor of the senate.

The "natural inclination" of Senator Logan, a former member of the highest court of Kentucky, was to "disagree with his [the President's] recommendations," as he explained in his senate speech.

But the senator came down to the mourner's bench and repented of the doubts that had troubled his conscience. He had been meditating upon the matter during "many sleepless nights," and, like Saul on the road to Damascus, he was stricken and he saw the light.

His Conversion Complete.

None could doubt that the conversion of Senator Logan was complete.

"I am answerable to myself and to my Creator for what I do here," he said. "If, following the light I have, I cast a vote for this measure which I believe is intended to perpetuate democracy and save the constitution and the court, I shall be satisfied. I shall so vote and I am satisfied."

The senator said those who were saying that the proposed legislation would result in packing the Supreme court were making a grave charge against the President and against every senator who would be called upon to vote for the confirmation of the new justices.

"I do not believe there has ever been a President who would bargain about such a matter, and if there is now one . . . he is corrupt and should be impeached," Senator Logan declared.

DOG OBEYS LAW

Catherine Kemp taking her pet from doghouse in front of store in Evanston, where city ordinance prohibits dogs inside.

Evanston has a dog ordinance forbidding owners to take their pets inside the suburban city's food stores and Harold J. Smith, manager of a chain store at 615 Custer avenue, has devised a way to encourage dog owners to visit his store despite the ban. On the sidewalk in front of the store he has erected a beautiful new green dog house where shoppers may park their dogs.

"So many of our customers have been complaining that they had no place to leave their dogs we had to do something," explained Smith, "so we built the house. Only one dog at a time can be put inside. But we have another convenience, a post, near the house and owners can also hitch dogs there. We have accommodations for five dogs."

The ordinance passed by the Evanston city council became effective on Jan. 1. It was advocated as a health measure by the city physicians.

DR. GLENN FRANK SEES ROOSEVELT AS 'POWER DRUNK'

Miami Beach, Fla., March 2.—(AP)—Dr. Glenn Frank, deposed president of the University of Wisconsin, tonight called President Roosevelt a "leader drunk with power and determined to rule the roost or know the reason why."

Dr. Frank, addressing the committee of one hundred, said he spoke in "an utterly and completely nonpartisan spirit" in criticizing the "viciousness of the current trend toward centralization of federal authority in the White House."

"The incense the American congress has burned before President Roosevelt has ended in the current mood to make the Supreme court as subservient to the President as congress has been in the last four years," Dr. Frank asserted.

WOODRING BUYS SIX AUTOGIROS FOR ARMY USE

Follows Tests and Use by Foreign Armies.

[Chicago Tribune Press Service.]

Washington, D. C., March 2.—[Special.]—Secretary of War Harry H. Woodring today announced the purchase of six autogiros at $238,482 for military purposes.

That followed almost a year of testing the windmill craft and the planes were used by the infantry, artillery, cavalry, and mechanized units for reconnaissance, observation of firing, carrying messages and command missions.

Call Giros Essential.

The tests, the air command reported, revealed that the craft were essential to the modernization of the army. Previously the air corps had turned thumbs down on such craft, stubbornly resisting for years all suggestions for tests.

The war department bought the Kellett KDL wingless plane, built by the Kellett Autogiro corporation of Philadelphia. That plane has a top speed of 125 miles, a minimum of 16 miles, a cruising speed of 103 miles, and a cruising range of 3½ hours, or 361 miles. It is powered with a Jacobs I-4 engine, which develops 225 b. h. p. at 2,000 r. p. m.

Follows Other Nations.

In acquiring the windmill planes, the United States follows the lead of other nations. France, Great Britain, Italy, Germany, Russia, Belgium and other foreign nations have had giro units working with their armies more than two years.

It is expected that the six planes will be distributed among the various branches of the service to bring about greater development of their possibilities.

The navy is without a single giro as the one ordered more than two years ago has not been delivered, and so the navy is watching the army's tests of the Kellett plane and is regarded as likely to try one.

9 FOUND GUILTY OF BLACK LEGION PLOT TO SLAY PUBLISHER

Detroit, Mich., March 2.—[Special.]—Nine out of 16 men accused of being Black Legion members were found guilty today by Recorder's Judge John V. Brennan on charges of conspiring to kill Arthur L. Kingsley, suburban newspaper publisher, for his political and editorial opposition to one of their number.

Arthur F. Lupp. [A. P. Wirephoto.]

Those found guilty are N. Ray Markland, former mayor of Highland Park and the man whose feud with Kingsley gave rise to the plot; Arthur F. Lupp, former employé of the Detroit department of health and state commander of the Black Legion; Roy Hepner, Black Legion colonel; Alvis Clark, plant foreman; Frank Howard and Willard Foster, firemen; Mathias Gunn and Hubert James, former transit system employés, and Rudyard Kipling Wellman, garage owner.

SCHURZ ROUND TABLE DEFENDS SUPREME COURT

A resolution demanding hands off the Supreme court was adopted yesterday by the Carl Schurz Round Table at a luncheon meeting honoring the birth 108 years ago of the German born secretary of state in the cabinet of President Abraham Lincoln.

The resolution condemned the sudden spread of paternalistic activities of government and warned that continuance of the New Deal policy of executive control over the judiciary would bring harm to our country as it has to every other country in the world.

John F. Voigt, vice president of the Illinois Bar association, declared that President Roosevelt's attempt to usurp the power of the judiciary was a step toward a dictatorship.

$10,000 Reported Stolen in Holdup of Bookmakers

Miami Beach, Fla., March 2.—(AP)—Police Chief H. V. Yocum reported three men held up a dozen bookmakers in a restaurant today and escaped with $10,000. He said the figure was the estimate of Dave Singer, proprietor of the restaurant, who reported the victims saved most of their bank rolls by kicking the bills under the tables. No report of the holdup was made by the victims or by Singer.

MANDEL'S

"Fiesta"

FELT HAT in Holiday Mood

Si, senorita, this turned-up brim felt is bound for success and a round of good times! In black, brown, navy, colors. 21½ to 23. $5

NEW AND EXCLUSIVE HATS ARRIVE DAILY AT MANDEL'S—FIFTH FLOOR—STATE

MANDEL'S

VAN RAALTE'S

Shimmering Satin Stryps

GOWN AND COAT

$2 EACH

Lustrous beauty that tubs in a jiffy, needs no ironing. Coral, French blue, petal, azure, Nile, flame, sun orange. Sizes 34 to 42.

- Shadow panel slip, sizes 32 to 42 . . . . $2

MAIL OR PHONE YOUR ORDER. MANDEL'S VAN RAALTE SHOP—THIRD—STATE

MANDEL'S

"4-Way Wardrobe" Suit and Dress

$19.95

- WOOL COAT
- WOOL SKIRT
- PRINT BLOUSE
- PRINT SKIRT

A spring suit with print blouse (Vionnet neckline)! **A 2-piece print frock** with or without the tuxedo topcoat! Navy, black, brown. Also two additional styles with plain crepe dresses. 12 to 20.

Sorry, No Mail or Phone Orders

FOR WARDROBE ENSEMBLES, MANDEL'S PIN MONEY DRESSES—FOURTH—WABASH

MANDEL'S

Store Hours: 9:30 A. M. to 5:30 P. M.

Special Purchase!

3600 COLORFUL PRINTED LINEN

Handkerchiefs

EXTREMELY LOW PRICED AT

25c EACH

Women's fine Irish linens—new **large** size—with hand rolled hems! Stunning patterns in every wanted color. Included are **960 sample** handkerchiefs—one-of-a-kind new prints—actually worth **twice** as much! Mail and phone orders on purchases of $1 or more.

Add 3% on Illinois orders for Occupational Tax. Mailing charges extra outside our regular delivery zone.

BUY NOW FOR EASTER GIFTS. MANDEL'S HANDKERCHIEFS, FIRST FLOOR, STATE

MANDEL'S

For This Famous Exquisite Footwear

Lines OF March ARE High AND Open IN

EXQUISITE NAVY GABARINES BY

Andrew Geller

$10.75

This shoe trio conspires to make your feet **lighter** and **smaller** than ever! Oxford with **bolero** effect—high gored stepin with **slender** heel—swirl-striped pump with **puffed-up** bow. All in gabardine so fine it gleams! Oxford and step-in also in black and brown. Pump also in black.

ANDREW GELLER SHOES EXCLUSIVELY AT MANDEL'S—FIFTH—STATE

MANDEL'S

LITTLE, SNUG Gloves

GLISTENING WITH BUTTONS

Kayspun BY Kayser

$1 Pair

Silky bits of spring fashion . . . smart as a whip! **Odd buttons** call attention to the brief ruffled cuff and jutting side flare. In black and navy, they make your hands look **sleek** with suits, **fragile** with dressier costumes. Other colors: Green, grey, beige, and white.

MAIL YOUR ORDER OR CALL STATE 1500. GLOVES—FIRST—STATE

MANDEL'S

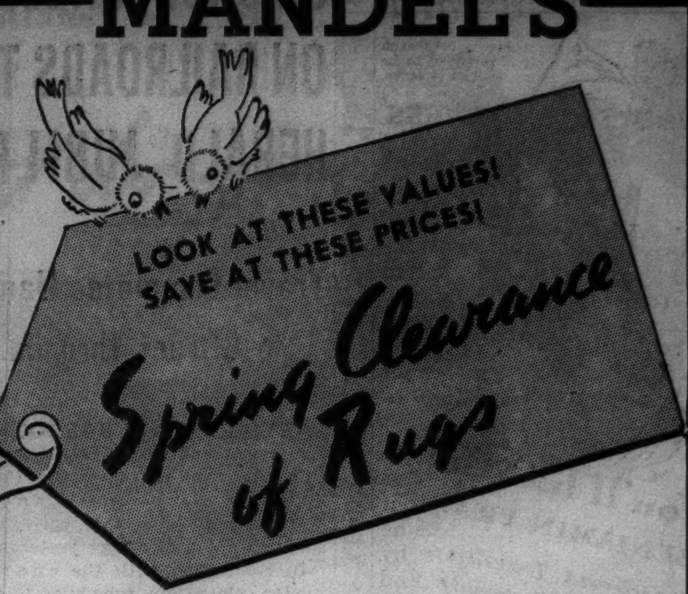

To make room on our floor for spring and summer merchandise, we are taking **drastic reductions** on scores of rugs! Some slightly shopworn! Some broken assortments!

Rug Clearance

oriental rugs

		Approx. Size	Originally	Sale Price
7	Chinese	2x3	$17.50	$9.95
1	Chinese (worn)	9x12	$150.00	$15.00
9	Chinese	2x4	$25.00	$15.95
5	Chinese	2.6x5	$39.50	$19.50
1	Indian (worn)	10x20	$150.00	$20.00
6	Chinese	3x5	$49.50	$29.95
1	Lilihan	2.6x6.3	$59.50	$29.50
1	Bahktiari	3.10x6	$59.50	$29.50
1	Zul Sultan	4.4x6.7	$79.50	$39.50
5	Chinese	4x6	$69.50	$39.50
1	Kirman	3x5	$69.50	$39.50
1	Bidjar	5x8	$98.50	$59.50
1	Lilahan	7.3x9	$175.00	$98.50
1	Semi-Antique Persian	4x7	$198.00	$98.50
1	Heriz	8x12	$198.00	$149.00
1	Ispahan	8.7x11.11	$250.00	$159.00
1	Mehreban	9.1x13	$275.00	$159.50
2	Sarouks	9x12	$298.00	$198.00
5	Chinese	9x12	$295.00	$198.00
1	Kirman	9x12	$329.00	$229.00
2	Royal Sarouks	9x12	$398.00	$275.00
1	Sarouk	10.8x14.2	$598.00	$289.00

broadloom carpet

Size	Color	Weave	Originally	Sale Price
6x9	Raisin	Twist	$25.50	$15.00
6x9	Green	Twist	$25.50	$15.00
6x9	Burgundy	Twist	$25.50	$15.00
6x9	Copper	Twist	$25.50	$15.00
6x9	Raisin	Plain	$31.50	$17.50
6x9	Green	Plain	$31.50	$17.50
7.6x9	Raisin	Twist	$31.50	$19.50
7.6x9	Green	Twist	$31.50	$19.50
7.6x9	Burgundy	Twist	$31.50	$19.50
7.6x9	Copper	Twist	$31.50	$19.50
7.6x9	Raisin	Plain	$39.00	$22.50
7.6x9	Green	Plain	$39.00	$22.50
7.6x9	Brown	Plain	$39.00	$22.50
9x10.6	Raisin	Twist	$43.50	$24.50
9x10.6	Green	Twist	$43.50	$24.50
9x10.6	Burgundy	Twist	$43.50	$24.50
9x10.6	Raisin	Plain	$54.00	$29.50
9x10.6	Green	Plain	$54.00	$29.50
9x12	Raisin	Twist	$49.50	$29.50
9x12	Green	Twist	$49.50	$29.50
9x12	Burgundy	Twist	$49.50	$29.50
9x12	Copper	Twist	$49.50	$29.50
9x12	Raisin	Plain	$61.50	$34.50
9x12	Green	Plain	$61.50	$34.50
9x12	Peach	Plain	$61.50	$34.50
9x12	Brown	Plain	$61.50	$34.50
9x13.6	Raisin	Twist	$55.50	$34.50
9x13.6	Green	Twist	$55.50	$34.50
9x13.6	Burgundy	Twist	$55.50	$34.50
9x13.6	Copper	Twist	$55.50	$34.50
9x15	Raisin	Twist	$61.50	$39.50
9x15	Green	Twist	$61.50	$39.50
9x15	Burgundy	Twist	$61.50	$39.50
9x15	Copper	Twist	$61.50	$39.50
9x15	Raisin	Plain	$76.50	$42.50
9x15	Green	Plain	$76.50	$42.50
9x15	Brown	Plain	$76.50	$42.50
12x15	Burgundy	Twist	$82.00	$49.50
12x15	Copper	Twist	$82.00	$49.50
12x15	Raisin	Plain	$102.00	$57.50
12x15	Brown	Plain	$102.00	$57.50
12x15	Blue	Plain	$102.00	$57.50
12x18	Burgundy	Twist	$98.00	$59.50
12x18	Copper	Twist	$98.00	$59.50
12x18	Raisin	Plain	$122.00	$69.50

domestic rug bargains

		Approx. Size	Originally	Sale Price
12	Broadloom Rugs	2.3x4.6	$4.95	$1.95
17	Wool Hooked Rugs	2x4	$4.50	$2.95
15	Textured Throw Rugs	2.3x3.4	$6.95	$3.95
8	Shaggy Tweed Rugs	2.3x4.6	$7.95	$3.95
7	Gulistans	1.6x2.10	$6.60	$3.95
9	Wool Hooked Rugs	2.6x5	$6.95	$3.95
5	Hooked Rug Axminsters	4.6x6.6	$13.95	$7.95
15	Oriental Reproductions	3x5.3	$17.95	$9.95
3	Gulistans	3x5.3	$24.50	$12.95
1	Gulistan Runner	2.3x9	$34.50	$15.00
6	Wool-Tufted Rugs	4x6	$27.50	$15.00
1	Gulistan	4.6x7.6	$54.50	$25.00
2	Oriental Reproductions	4.6x6.6	$43.75	$25.00
2	Bigelow Axminsters	9x12	$39.50	$25.00
1	Mohawk Worsted Wilton	8.3x10.6	$89.50	$49.50
1	Mohawk Worsted Wilton	9x12	$98.50	$49.50
1	Chinese Reproduction	9x12	$98.50	$49.50
2	Modern Lustre Rugs	9x15	$195.00	$49.50
3	Kashamar Orien. Reprod.	9x12	$137.50	$99.50

WASHABLE RUGS

		Size—In.	Originally	Sale Price
75	Peasant Rag Rugs	24x48, 24x36	98c	25c
32	Rag Rugs	24x48	$1.00	25c
31	Rag Rugs	27x54	$1.25	69c
200	Bath Rugs, seat cover sets		$2.25	$1.25
8	Fur Rugs		$4.95	$2.50
9	Tufted Bath Rugs	24x36	$4.95	$2.95
5	Tufted Bath Rugs	24x48	$6.95	$3.95
15	Fur Rugs		$9.50 and $12.50	$3.95
9	Tufted Bath Rugs	27x54	$8.95	$4.95
1	Zebra Skin Rug		$39.50	$10.00

[**Pay Only 10% Down** ($5 minimum) on rug purchases of $25 or more. Balance monthly. No carrying charge if paid within 90 days.]

MANDEL'S RUGS—SEVENTH FLOOR—WABASH

RESORTS AND TRAVEL.

PENNSYLVANIA.

You'll like the BENJAMIN FRANKLIN

Experienced Travelers Appreciate its Hospitality

There's an atmosphere of gracious hospitality here that travelers enjoy. They like the spacious rooms, the huge closets, the shining cleanliness. And the food! Special luncheon delicacies and ceremonial dinner service that makes dining a rite. Yet rates are not higher than ordinary hotels...many of the 1200 rooms are as low as $3.50 a day.

The BENJAMIN FRANKLIN

PHILADELPHIA'S FOREMOST HOTEL

Samuel Earley · MANAGING DIRECTOR

Ocean Travel.

9-DAY ALL-EXPENSE Princess Cruises to ALASKA

9-DAY CRUISES . . . 2,000 miles via the sheltered Inside Passage . . . on "Princess" steamers! To Alert Bay, Prince Rupert, Ketchikan, Wrangell, Taku Glacier, Juneau, Skagway! All expenses from Vancouver, Victoria or Seattle. Meals and berth included except at Skagway

FROM $95

. . . Special 11-DAY CRUISES on the Princess Charlotte . . . from Vancouver June 22 and August 3 to Sitka and Skagway . . . 36 hours at Skagway for side trips. All expenses from Vancouver, Victoria or Seattle. Meals and berth included except at Skagway. From $115

Consult your travel agent or THOS. J. WALL, General Agent
71 E. Jackson Blvd., Chicago, Ill., Phone Wab. 1904

Canadian Pacific

DIRECT OVERNIGHT SERVICE

from Miami to Havana

Luxurious S. S. EVANGELINE FROM MIAMI

Tuesdays, Thursdays, Saturdays, 7 P. M.
Return Sailings—Lv. Havana Mondays, Wednesdays, Fridays 7 P. M.

Just overnight on the fast, modern S. S. Evangeline! Smooth ocean voyage; dinner, dancing, entertainment; Comfortable staterooms, delicious meals.

ROUND TRIP FARES $25 10-DAY LIMIT INCLUDING MEALS and BERTH

AUTOS—$16.50 each way accompanied

CLYDE-MALLORY LINES

105 West Madison St. (Rm. 1404), Chicago, Tel. Central 0835, or authorized Tourist Agts.

EUROPE $445 AND UP

S. S. QUEEN MARY—S. S. BREMEN

JUNE 23—JUNE 30 Visiting Four Countries

RAYMOND-WHITCOMB,

320 N. Michigan Ave. Tel. State 8615

EUROPE ROUND TRIP—$170

Arnold Bernstein Line—$233 Red Star Line

One-Class-Run-of-Ship—Tourist Class Is Top

Charles Kozminski, Gen'l West'n Pass Ag't
307 North Michigan Avenue

WEST INDIES CRUISES

12 Days Mar. 10; 10 Days Mar. 25; 8 Days Apr. 6 and Apr. 17
SWEDISH AMERICA LINE
181 N. Michigan Ave., Chicago

6 Country DeLuxe Tours of EUROPE

Sail on the Queen Mary. Include London, Paris, Rome. Personally escorted. All expense, $598. Campus Tours, Inc., 224 So. Michigan Ave.

EUROPE Book passage now—Boats crowded for summer. Phone for booklet showing all sailings, rates, etc.

DRAKE TRAVEL SERVICE

Palmolive Bldg. Delaware 3031

WEST INDIES CRUISES—7 to 10 Days—March 18 and 27; April 6 and 18. BERMUDA CRUISES—6 Days—March 6-13-20-27; April 3-10-17.
HOLLAND AMERICA LINE
318 N. Michigan Ave., Chicago

CRUISES West Indies—Bermuda

15 days . . all expenses from Chicago . . as low as $225. Departures February, March. ASK THE TRAVEL GUILD, Inc., 180 N. Michigan, Chgo.

STEAMSHIP TICKETS

OVER ALL LINES
Travel Department
AMERICAN EXPRESS COMPANY

FLORIDA.

COLLIER FLORIDA COAST HOTEL—Offering a friendly Florida welcome on the East Coast, West Coast and Lake Region! Including Florida's finest golf, fishing and resort centers. Apply to travel agents for literature.

WEST PALM BEACH—Tropical South Florida. Gulf Stream is closest to shore. Temperature in seventies all winter. Write for Booklet 12, Chamber of Commerce.

GEORGIA.

South's Best Golf Free to Weekly Guests. Augusta, Ga.'s climate famous the world over. Average of 337 sunshiny days yearly. Forest Hills Hotel (fireproof). Selective clientele. Moderate rates. Restricted. Open thru April.

* *

Advertise in the Tribune

* *

CHICAGO CALLS ON RAILROADS TO HERALD JUBILEE

Travel Committee Named to Attract Throngs.

BY FREDERIC BABCOCK.

A movement to promote travel to this city from all over the United States, as well as from Canada, Mexico, and Cuba, this spring and summer got under way yesterday.

In connection with the charter jubilee celebration, scheduled to open at noon tomorrow and to continue for seven months, Mayor Edward J. Kelly appointed a "Travel to Chicago by Rail committee," consisting of local representatives of nearly every major railroad operating in North America.

Heads New Committee.

B. E. White, general western manager of the American Express company, heads the new group. H. W. Siddall, chairman of the Transcontinental Western Railroad Passenger association, and C. A. Fox, chairman of the Central Railroad Passenger association, are co-chairmen. Harry Dooley, president of the Gray Line Association, Inc., is secretary.

Other members of the committee, together with the railroads they represent, are:

W. G. Brown, Baltimore & Ohio-Alton.
R. C. Nerland, Atlantic Coast.
W. H. Skillen, Boston & Maine.
A. Cotsworth Jr., Chicago, Burlington & Quincy.
A. B. Chown, Canadian National.
Thomas J. Wall, Canadian Pacific.
D. W. Vaughn, Central of Georgia.
C. W. Haynes, Chesapeake & Ohio.
E. R. Batchelder, Chicago & Eastern Illinois.
R. Thomson, Chicago & North Western.
F. P. Crawford, Chicago & Great Western.
E. P. Cockrell, Monon.
George B. Haynes, Chicago, Milwaukee, St. Paul & Pacific.
J. M. Michaels, Chicago, North Shore & Milwaukee.
W. E. Carbone, Delaware & Lackawanna.
F. C. Hogue, Denver & Rio Grande-Western.
H. T. Harlow, Erie.
W. S. Merchant, Frisco Lines.
E. H. Moot, Great Northern.
J. V. Lanigan, Illinois Central.
D. F. Lindsley, Lehigh Valley.
G. U. Yager, Louisville & Nashville.
F. D. Grant, Soo Line.
Ralph E. Bowden, Missouri-Kansas-Texas.
J. J. McQueen, Missouri Pacific.
M. H. Bohreer, Mobile & Ohio.
W. S. Snodell, Nashville, Chattanooga & St. Louis.
G. Hawley, National Railways of Mexico.
D. M. Bowman, New York Central.
W. H. Kelly, New York, Chicago & St. Louis.
J. W. Ryan, Norfolk & Western.
C. W. Rodine, Northern Pacific.
C. E. McCullough, Pennsylvania.
J. E. Reilly, Pere Marquette.
W. J. Leahy, Rock Island.
W. J. Black, Santa Fe.
D. P. Grier, Seaboard Air Line.
J. A. Edwards, Southern.
O. P. Bartlett, Southern Pacific.
T. B. Graves, Texas & Pacific.
A. G. Bloom, Union Pacific.
L. W. Bade, Wabash.
J. C. Nolan, Western Pacific.

It will be the purpose of the committee to attract great throngs of visitors to the celebration, just as crowds were drawn to A Century of Progress exposition in 1933 and 1934.

Dice Girl at Night Club Tries Suicide After Row

Bernie Le Van, 23 years old, was a dice girl in a night club at 602 South State street until last Saturday, when she was discharged. Then she quarreled with her husband, Frank Le Van, 27 years old, a drummer in the night club orchestra. Last night she drank poison in her room at the Wabash Avenue hotel, 27 East Harrison street. At St. Luke's hospital her condition was said to be serious.

Hughes Gets Harmon Aviation Trophy

President Roosevelt congratulating Howard Hughes yesterday when he presented speed king with trophy as outstanding aviator of 1936. Left to right: Col. C. W. Kenwood, W. Burke Harmon, and J. M. Johnson. This picture was taken in Washington yesterday and sent to Chicago by wire. [Associated Press Wirephoto.]

Flies for Fun

Washington, D. C., March 2.—(AP)—Howard R. Hughes, the movie producer who flies for fun, received the 1936 Harmon international air trophy today from President Roosevelt. The trophy is for the most notable achievements in aviation during the year.

In accepting the 3 foot bronze globe, surmounted by two winged figures, Hughes joined an exclusive group of airmen that includes Col. Charles A. Lindbergh and the late Wiley Post.

Hughes' feats leading to the award included the world's land plane speed record of 352.388 miles an hour and record flights between Los Angeles and New York and Miami and New York.

In the same ceremony the President and Hughes received lapel insignia of gold wings, signifying membership in the Ligue Internationale des Aviateurs.

County Gets Half Acre of Land for a $1 Bill

A deed for one-half acre of land near Argo, where a new $25,000 county highway police station will be erected to replace a shack at Willow Springs, was accepted yesterday by Sherif Toman. The land belonged to George M. Moffett, president of the Corn Products Refining company of Argo. Sherif Toman received the deed from Mayor Richard P. Lambert of Argo, who received a $1 bill as full payment.

MAYOR REQUESTS NOISE TOMORROW TO OPEN JUBILEE

Tomorrow was proclaimed Charter day in a proclamation issued yesterday by Mayor Edward J. Kelly in honor of the opening of Chicago's centennial celebration. The celebration is to continue until Chicago day on Oct. 9.

The mayor requested that church bells be rung, factory and railroad whistles blown, and boat and automobile horns sounded to add to the din of a 100 gun salute to be fired at noon from Grant park.

The feature of the opening day of the centennial observance will be a free pageant and vaudeville show tomorrow night at the Chicago Stadium.

SHOT BY WIFE; DIES.

George Barnes, 37 years old, 507 East 37th street, colored, shot by his wife, Mary, during a quarrel in their home Jan. 23, died yesterday in the County hospital.

CHARGES HITLER AIMS TO CENSOR WORDS OF CHRIST

Keep Hands Off Gospel, Pastor Warns Nazis.

[Continued from first page.]

foundation stone of the German pagan movement.]

"Perhaps you [Kerrl] know that today in countless Protestant churches the congregations recite the Apostles' Creed. That was not so formerly. The congregations feel the urge to testify to a world opposed to Christ that they are determined to uphold the faith of their fathers."

Insists Christ was a Jew.

Referring to a statement attributed to Kerrl that it would not do to say salvation came from a Jew, Dibelius continued:

"The church feels bound to say that Jesus of Nazareth, according to human nature, is of the line of David and therefore a Jew. Nobody has yet denied that Paul was a Jew. But the church is forbidden to drop Jesus and Paul if it does not want to cease to be the church of Christ.

"That salvation comes from the Jews is written in the fourth chapter of St. John as an utterance of Jesus Christ to the Samaritans but in a different sense than it is used in the polemics of the enemies of the church, who do not know the Bible. If you say that Protestant pastors must not refer to these matters that means you want to forbid them to say what is written in the New Testament. We can only reply that Protestant pastors are guided only by God's word when preaching and not by manmade orders and a pastor must obey God more than man."

[In St. John 4:22 Christ said: "Ye worship ye know not what: we know what we worship: for salvation is of the Jews."]

Asks Kerrl One Question.

Proclaiming that the church must offer resistance to whatever violates the teaching of the Gospel, Dibelius asked Kerrl one question. It was:

"If in the morning in religious instruction children are taught that the Bible's God is a word and in the afternoon are told 'Our Bible is Hitler's "My Struggle,"' then who must change his teaching? This is the decisive point.

"We agree that the Protestant church should not be a state within a state. The principles you proclaim make it a state church in which the state decides about sermons and faith with the help of the power at its disposal. This is the root of the entire fight between the state and the Protestant church, which will never end unless the state begins to understand where lie the limits of its functions and actions."

Dibelius concluded with an appeal to Kerrl to allow the church to attend to its own affairs "in real freedom and independence."

Men eat Mrs. Snyder's like THIS

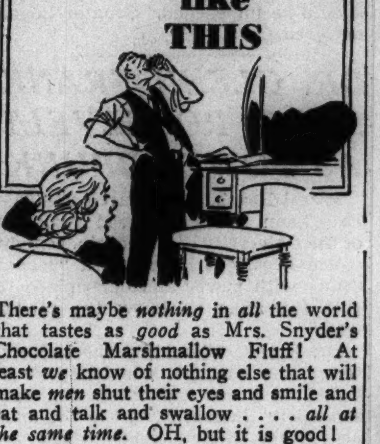

There's maybe *nothing* in *all* the world that tastes as *good* as Mrs. Snyder's Chocolate Marshmallow Fluff! At least *we* know of nothing else that will make *men* shut their eyes and smile and eat and talk and swallow . . . . *all at the same time.* OH, but it is good!

CHOCOLATE MARSHMALLOW FLUFF. Solid delicious chocolate that is under and over a layer of marshmallow and all of it topped with pecans. It . . . is . . . marvelous! 75c per pound

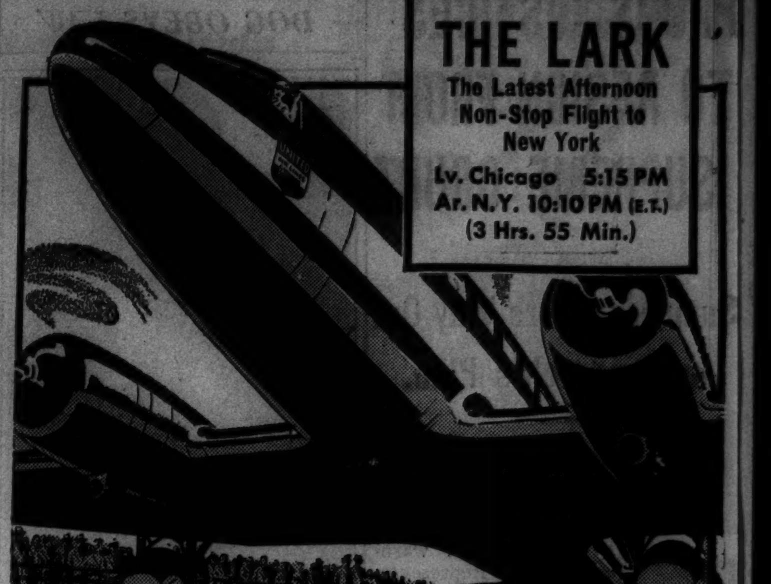

THE LARK
The Latest Afternoon Non-Stop Flight to New York
Lv. Chicago 5:15 PM
Ar. N.Y. 10:10 PM (E.T.)
(3 Hrs. 55 Min.)

UNITED'S DE LUXE NEW SKYLOUNGES

The world's only extra fare planes. Nation's largest, most luxurious, most powerful transports.

★ Only United offers the popular 5:15 p. m., non-stop flight to New York. THE LARK is flown with the Skylounge, which exclusively offers the comfort, luxury of 14 swivel chairs in a 21-passenger Mainliner cabin. Backed by the dependability and refinements developed by United's 100 million miles of flying experience.

Special features: Most powerful landplane in the U. S. A. . . . two 1150 h. p. Wasp engines . . . multiple radio . . . automatic pilot . . . constant speed propellers . . . unusual visibility . . . luxurious appointments . . . completely soundproofed . . . air-conditioned.

7 other Chicago-New York flights daily at no extra fare with 21-passenger Douglas-built Mainliners and 10-passenger Boeings.

TICKETS: 23 E. Monroe St. (Palmer House) HEM. 8800. Hotels; Travel Bureaus

★ UNITED AIR LINES ★

SUBSCRIBE FOR THE CHICAGO TRIBUNE

DEAF?

Try these famous hearing aids . . . 85 types . . . Bonephone . . . Supertone . . . and Tiny Tim at $25 up. FREE test with the new TRUTONOMETER by experts.

Phone State 1500, local 564, for home or office demonstration.

TRUTONOPHONE

HEARING AIDS — SURGICAL AND HEALTH NEEDS DEPT.—MANDEL'S—FIRST FLOOR—WABASH—BALCONY

MANDEL'S

ANDERSON GALLERIES

Paintings by OLD AND MODERN MASTERS

Etchings—Mezzotints—Bronzes

SPECIAL EXHIBITION

Paintings by PUSHMAN

Cleaning and restoring of paintings by experts

530 SO. MICHIGAN AVENUE

(The Congress Hotel)

AMAZING COMPLEXION IMPROVEMENT

LOVELY AGAIN

SURFACE PIMPLES, RASHES, ECZEMA IRRITATIONS ACTUALLY DISAPPEAR

Try this simple, yet amazing test. Use Cuticura Soap regularly twice a day for two weeks along with Cuticura Ointment. These famous beauty aids relieve minor irritations of external origin, help refine skin texture, assist nature in bringing back lovely, clear smoothness. Don't delay. Don't be miserable. Buy Cuticura today at your druggist's. Soap 25c. Ointment 25c.

CUTICURA SOAP and OINTMENT

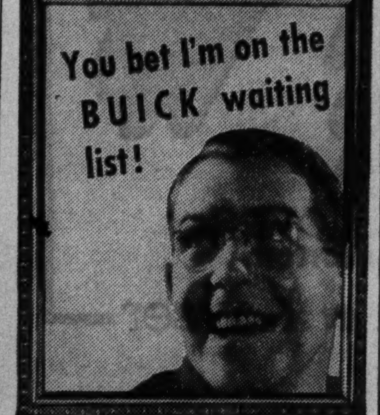

Beechwood Creosote

Blended with "California Fig Syrup" can only be found in MENTHO-MULSION. If it fails to stop coughs due to colds, ask for your money back. Now only 75c. Sold by Leading Druggists Everywhere

ask for MENTHO-MULSION

Call him a "Sissy"... but don't try to drink his whiskey

His cast-iron stomach could handle it, but modern men wisely prefer the milder whiskey with all these 3 VIRTUES:

1 The new good taste of IRISH AMERICAN
2 The greater mildness of IRISH AMERICAN
3 The easier digestibility of IRISH AMERICAN

His looks belied his appetite. Unlike modern men, he dressed like a peacock, ate like a buzzard, drank like a fish.

THE perfumed dandy of seventeenth century England was anything but dainty at the table. He gorged himself with rich, half-cooked foods; guzzled thunder-headed wines; tossed down cupfuls of fierce, raw spirits! What punishment his digestive system was forced to endure!

Modern man's constitution is not conditioned to such abuse. Even if he wanted to he couldn't take it the way this "sissy" took it in those "good (?) old days."

Discriminating men of today have critical taste. They have more regard for common sense rules of health. Their digestive systems are more highly keyed and delicately balanced. In whiskey they need, and demand, better taste, better quality and better behavior.

So, today, IRISH AMERICAN Whiskey is welcomed enthusiastically wherever it is introduced. Here is a whiskey which was especially developed for modern tastes, especially designed for modern living.

It is the one whiskey—*and the one and only whiskey*—with all three of the important virtues listed above. This makes it unique and different—different from any other whiskey in the world.

* * *

No other whiskey tastes, acts, or *is* like IRISH AMERICAN because no other whiskey is *made* like it. In this fine product are combined the riches of round, robust, imported pot still whiskey and specially distilled, straight Kentucky whiskey. The result of their happy union is a liquor offering, as only IRISH AMERICAN can, this combination of new good taste, definite mildness and easier digestibility.

You will find IRISH AMERICAN on sale now at most places where good liquors are sold. In spite of its exclusive advantages, it is moderately priced.

Be sure to ask for it by its full name and accept no substitutes.

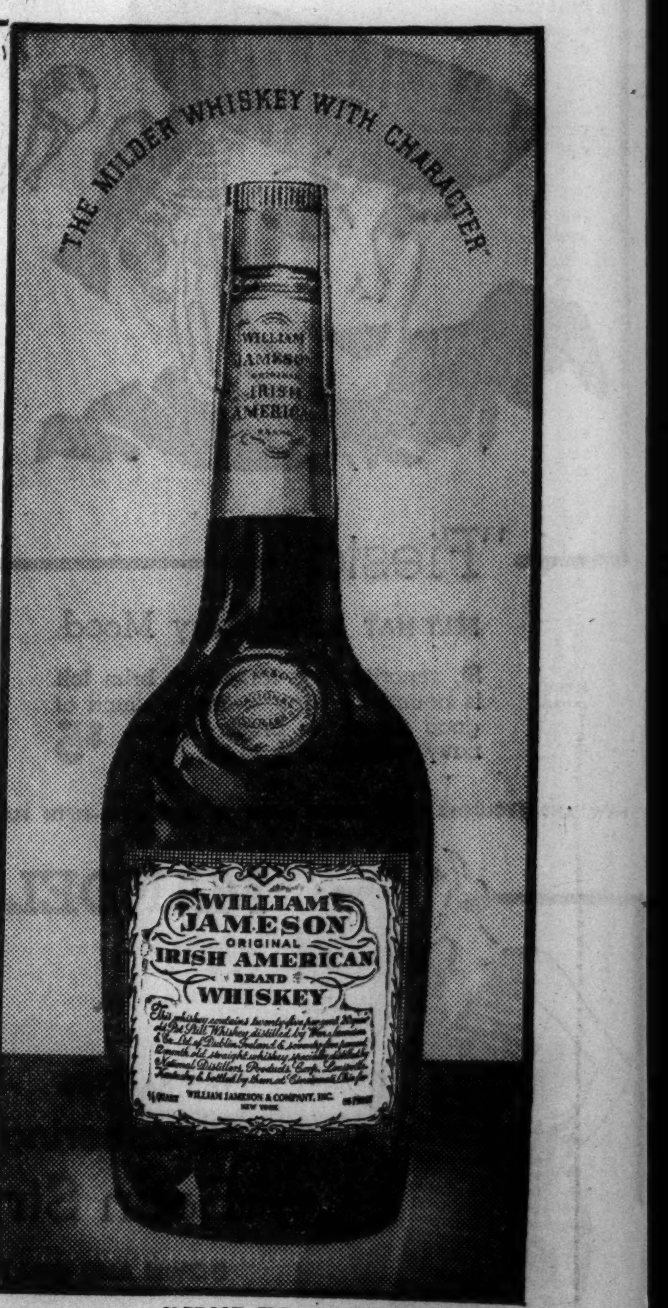

86 PROOF—William Jameson & Co., Inc., N. Y. C.

WILLIAM JAMESON IRISH AMERICAN BRAND Whiskey

At your Liquor Store $1.32 pint $2.08 4/5 qt. And at your Bar

THE ONLY WHISKEY OF ITS KIND IN THE WORLD

HELD FOR POSING AS PHYSICIAN TO ABUSE WOMEN

Father-to-Be Accused by Six Hospitals.

Hamilton Knox.

A neatly dressed married man, who has served prison terms in the United States and Canada, was seized yesterday by police on charges that he terrorized women patients in six hospitals by posing as a physician. Representatives of the six hospitals identified him as the intruder whom police had been seeking for two months.

Because of his long record, which includes several sex crimes, the prisoner will be questioned about other depredations of the sort, according to Acting Captain Frank Malone of the Lawndale station. Among them will be the murder of Roger Loomis, 5 years old, in Lombard.

The prisoner is Hamilton Knox, 44 years old, of 939 Lafayette avenue. According to police his wife is an expectant mother.

Calls on Women in Wards.

On Monday afternoon about 3 o'clock a man entered St. Anthony's hospital, removed his hat, overcoat, and suit coat, left them on a chair, and walked upstairs in his shirt sleeves. He passed through the wards, stopping beside the beds of women patients, among them Mrs. Freda Stoll, 1809 South Gunderson avenue, a patient in the maternity ward.

The fake physician bent over Mrs. Stoll, disarranging the bed clothing. She screamed and some nuns ran to her rescue. The intruder ran down a corridor into a sister's room. He said he was "Dr. Weber," but the nun was suspicious and summoned Dr. Frank Fortelka. When Fortelka asked for credentials, the visitor ran again and escaped down a stairway. Last night Mrs. Stoll was reported in serious condition from shock.

Coat Leads to Capture.

Detectives Frank Kehoe and William Nihill were assigned to watch the hospital. Yesterday a woman appeared and was given the man's hat and coats which he had abandoned. The policemen trailed her to the Lafayette avenue address, then to Lawrence avenue and Sheridan road where she met Knox. He was arrested. The woman, his wife, was not held.

"We have already implicated him in the same kind of a moronic offense at five other hospitals," Capt. Malone declared. "These are Presbyterian, Henrotin, Passavant, Wesley Memorial, and Swedish Covenant. We also believe he tried the same thing in a children's home."

Two months ago, the Chicago Hospital association warned police, hospitals and doctors in the metropolitan area about the fake physician. On Jan. 30, nurses routed him from Passavant hospital. A few days later in Henrotin, he pretended to examine a young woman and lost a stethoscope in the resultant chase.

Tells Why He Masquerades.

Knox, who says he is a house painter, was asked why he visited sick women in hospitals.

"Just to get a thrill," he replied. He confessed posing as a physician for this purpose in the Passavant, Presbyterian, Swedish Covenant, and Henrotin hospitals and in the Industrial Home for the Blind.

Knox's maneuvers, quite like those of a doctor, fooled some women.

He told of using as aliases George Wilson, Howard Knox, Dr. Weber, and Dr. Wallace. According to Lieut. Julian Bernacchi, he is a narcotic addict who started his career in corrective institutions when 8 years old. He has served sentences in two Canadian provinces; in Walla Walla, Wash., and in Joliet.

On Jan. 17, 1930, he was released from Joliet prison after serving 7½ years for mistreating children. Twice he was deported to Canada. Immigration authorities have been seeking him for two years on a third warant.

Explorer to Sail Into Arctic Again

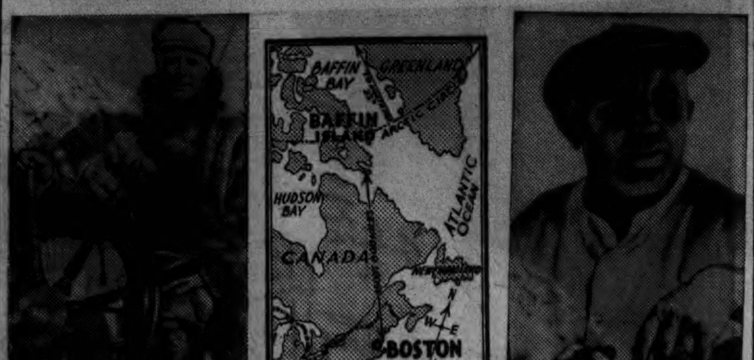

Lieutenant Commander Donald B. MacMillan (left), who will head scientific expedition leaving Boston in June for study of ice caps in Baffin land (see map, above). Capt. Ben Pine, Gloucester racing skipper (right), will be aboard.

Students Going Too

Boston, Mass., March 2.—(AP)—Lieutenant Commander Donald B. MacMillan, noted explorer, today announced he would leave Boston June 19 on his sixteenth arctic expedition with a party of about thirty scientists and college students.

The expedition will sail on the famous Gloucester fishing schooner Gertrude L. Thebaud.

MacMillan said today he planned to penetrate the arctic circle as far as ice conditions would permit.

He is particularly anxious to investigate the two ice caps on Baffin land, believed remnants of the glacier which once covered New England and extended southward to Kentucky.

"No one knows," he said, "whether those ice caps now are advancing or retreating, or their area, for the interior of Baffin land never has been explored."

The ship's company will include an ornithologist, a botanist, a geologist, and an anthropologist. Students and professors alike will study celestial navigation and practical seamanship.

MacMillan, at his Provincetown home, long has planned the coming expedition, but deferred announcing it until he received approval of the Canadian government and formed the nucleus of his scientific staf.

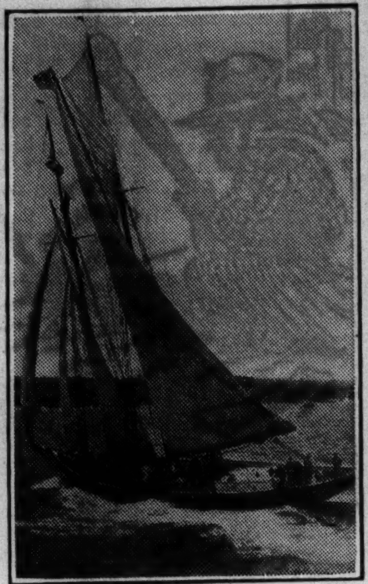

The famous schooner Gertrude L. Thebaud, international racing vessel, on which MacMillan and his expedition will sail.

N. U. 'HELL WEEK' TO BE DISCARDED, SCOTT ASSERTS

"Hell week" festivities, which sent Wayne Fisher, freshman brother of two famed Northwestern university athletes to Evanston hospital, will be eliminated gradually from North Shore campus life, according to Walter Dill Scott, president of the university.

Dr. Scott said yesterday that he had received no report on the case of young Fisher, who was injured in a pileup of 17 students in the Delta Tau Delta fraternity house last Friday night, apparently because university officials did not consider it of sufficient importance.

"The hospital has informed me that the boy's condition is not serious," he said, "and I see no reason for disciplinary action. We have been working for the gradual elimination of hell week at Northwestern, and we will continue to do so. It is far less serious than it used to be.

POLICE KILLER TRIES HARD TO PLEAD GUILTY

Parolee Schuster to Have Third Chance Today.

Joseph Schuster, 30 years old, a paroled convict, failed yesterday for the second time in his effort to plead guilty to a charge of murdering Policeman Arthur Sullivan, but he has not yet abandoned hope. He will have another chance today.

Schuster killed the policeman on the steps of the Kedzie station of the Douglas Park elevated lines on Jan. 14, after Sullivan arrested him as a robbery suspect. Captured two days later, he confessed the crime.

Schuster pleaded guilty on Jan. 22 when arraigned before Chief Justice Michael L. McKinley of the Criminal court. Following the usual custom, Judge McKinley entered a technical plea of not guilty to enable the defendant to consult with counsel and assigned the case to Judge John J. Lupe, before whom Schuster appeared for trial yesterday.

Represented by Public Defender.

"My client has something to say," said Public Defender Benjamin Bachrach as the hearing opened.

"I'm guilty," Schuster spoke up sullenly. "I want to throw myself on the mercy of the court."

"Have you been warned of your constitutional rights?" Judge Lupe asked. Schuster nodded.

"My assistant, Mortimer Anderson, and I have advised you fully on the law, haven't we?" Bachrach inquired, and again Schuster nodded.

"You know you have a right to a jury trial," Prosecutor Mal Coghlan reminded the prisoner.

"I understand that, but I want to plead guilty," Schuster maintained doggedly.

"But," Coghlan observed, "you have a plea of not guilty on record."

"I have never pleaded anything but guilty," Schuster retorted. "I committed the crime and I've always said so."

Reminded of Death Penalty.

"Do you realize that I can sentence you to death on a plea of guilty?" Judge Lupe asked.

"Yes, I do," Schuster replied, "and I plead guilty."

Judge Lupe took the case under advisement, indicating that if he accepts a guilty plea today there will be a full hearing of the evidence to guide him in determining the penalty.

Policeman Sullivan's widow, Katherine, was in court, but none of her four children accompanied her.

Allman Goes on Vacation; Prendergast Takes Place

Commissioner of Police James P. Allman departed last night for a ten days' vacation in Hot Springs, Ark. Chief John Prendergast of the uniformed force will act as commissioner in Allman's absence.

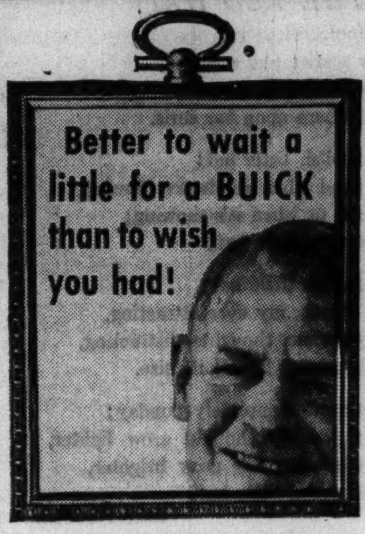

AMERICAN COMFORT AT AMERICAN PRICES

WASHINGTON MAR. 10th*

MANHATTAN—MAR. 24th

President Roosevelt March 17th

President Harding March 31st

A Sailing Every Wednesday at Noon To Ireland, England, France, Germany

*The March 10th sailing of the WASHINGTON is perfectly timed to take you to the Grand National at Aintree on March 19th. Returning from Southampton March 25th.

Ask your local travel agent

Company's Office, 216 N. Michigan Ave., Chicago. Tel. Randolph 6840.

United States Lines

Coty REVEALS NEW WORLDS OF Beauty

There's a new world of beauty in Coty's "Air-Spun" powder. All the ingredients, delicate tints, glorious perfumes are fused together—to a smoothness of texture you never before thought possible. See for yourself!

New, 40% larger box $1

Complete your makeup harmony with Sub-Deb "Air-Spun" Rouge, 6 glorious shades 50c

Walgreen Drug Stores

Store Hours: 9:30 A. M. to 5:30 P. M.

MARSHALL FIELD & CO.

Successful NET results with these fresh, fluttery, frivolous

PRISCILLA* CURTAINS

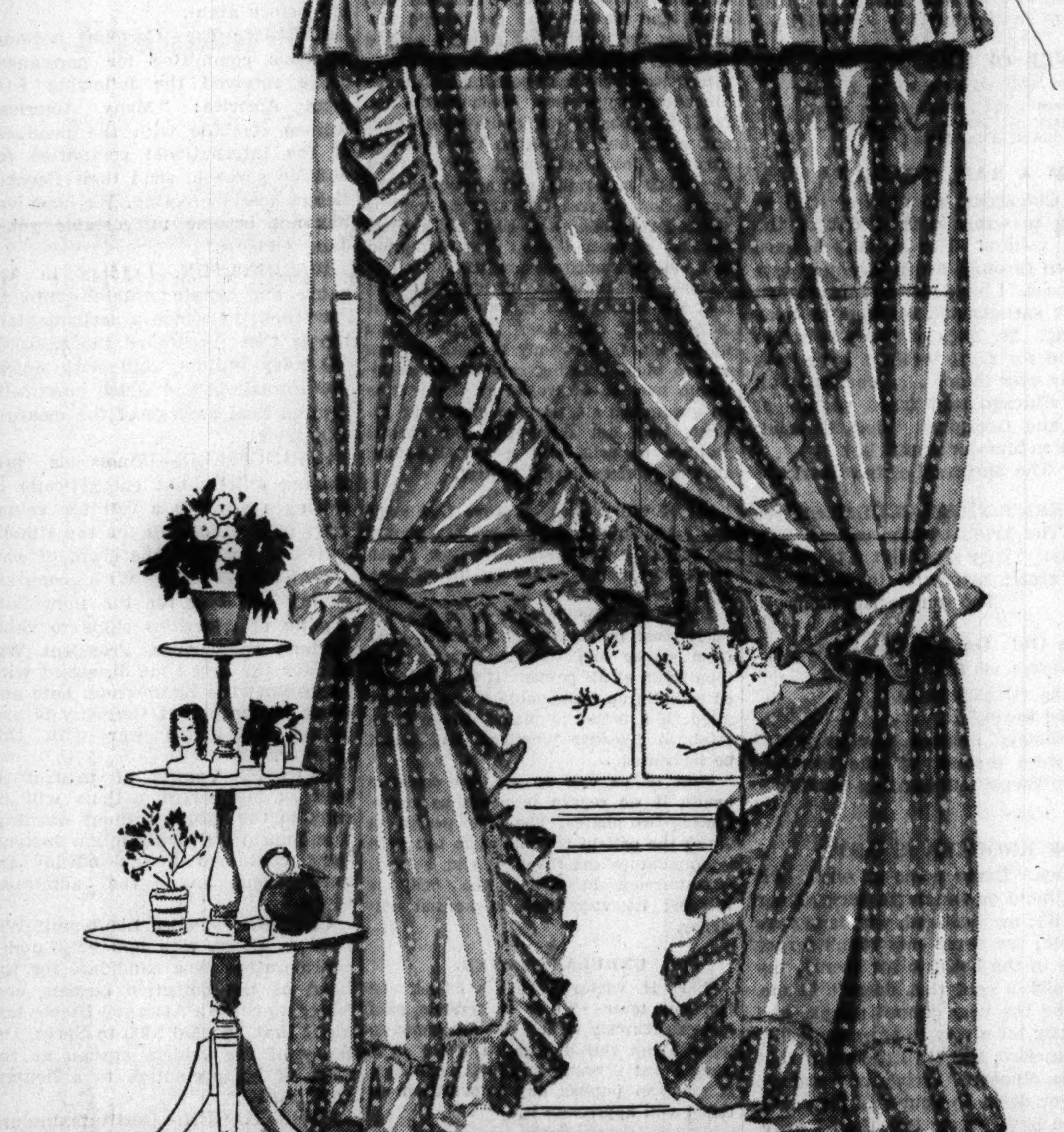

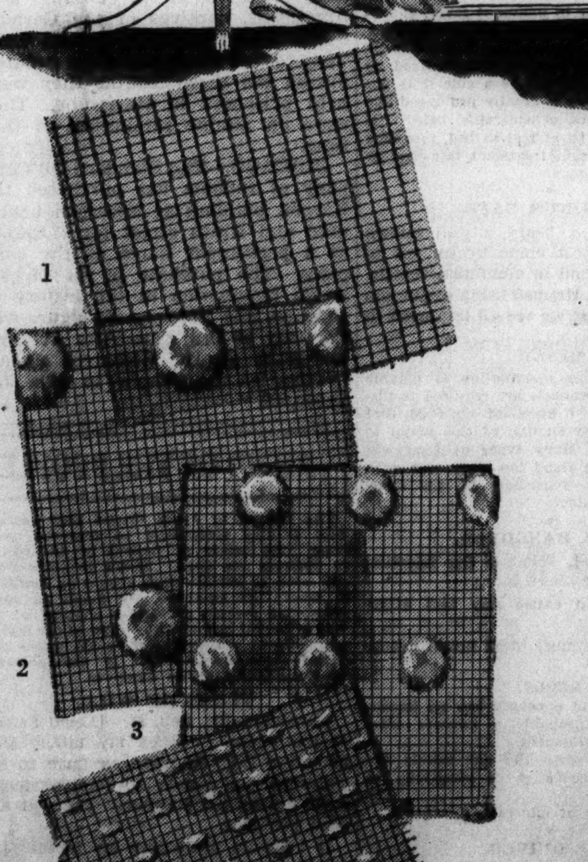

(1) BEDFORD NETS

$3.50 *to* $5.95 *pair*

These frothy net curtains are the very essence of spring! Two styles have petite ruffles, and two have full, deep French-headed ruffles. While they look as substantial as seafoam, they're made of strong, hard-twisted yarns that assure unusual durability and satisfaction. Colors are ivory and ecru.

MARQUISETTES

50 inches wide $2.95 *pair*

Twice a complete sellout since January 1, these lovely curtains are again in stock in (2) cushion dot, (3) pea dot, (4) point d'esprit dot and a plain marquisette. French headed, triple full ruffles, 2½ yards long, back hemmed, bone rings on their tiebacks . . . and all the other niceties that distinguish a perfectly tailored curtain. White, ivory, champagne.

Ninth Floor, Middle, Wabash

Also Evanston, Oak Park

Get your "notions" at Field's

What do you need?

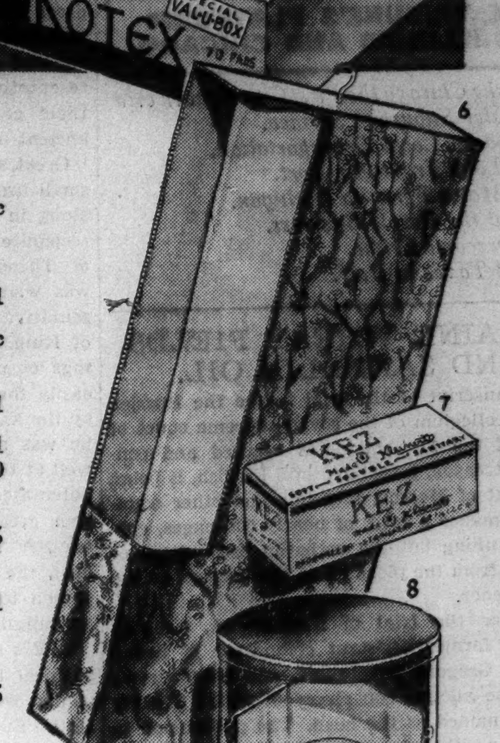

Illustrated:

1. Kleenex Cleansing Tissues, 500 sheets to box. 2 boxes............61c
2. Pro Curler. Neat little trick to curl your hair simply and in no time at all. With set of 48 bobby pins......$1
3. Kotex Sanitary Napkins. 70 to box.98c
4. Tampax Sanitary Tampons. 10 to box. 3 boxes....................$1
5. Vapoo Rug Cleaner. 5 ounce can..$1
Vapoo Rug Cleaner. 10 ounce can.$1.50
6. Hermetite-Wardrobe Bag. 8 garment size $3.95
7. Kez Sanitary Napkins. 6 to box. 10 boxes $1
8. Win-dor Hat Box. White or black. 10x12. Transparent duranol slide door $1.25

Other reminders, not sketched:

Shoe Bag of plain ticking. 12 pockets. Blue, brown, green, rose...........$1

Shoe Cabinet. 4 drawer size. Wood frame covered with washable fabrikoid. Black, brown, green, rose, blue, orchid.......................$1

Parker's Perfect Furniture Polish. 16 ounce bottle 85c

Kleinert's Nuvo Sanitary Belt........38c

Kleinert's Silk Sanitary Apron. Seamless style.........................85c

Silk Seam Binding. 7 yard piece....18c

Blyda Sewing Silk. 100 yard spool. Black, white, colors. Dozen........$1

Bowstring Sewing Cotton. 200 yard spools. Black or white. Sizes 40 to 70. Dozen spools...............45c

First Floor, North, State

Also Evanston and Oak Park

MARSHALL FIELD & CO.

MARSHALL FIELD & COMPANY

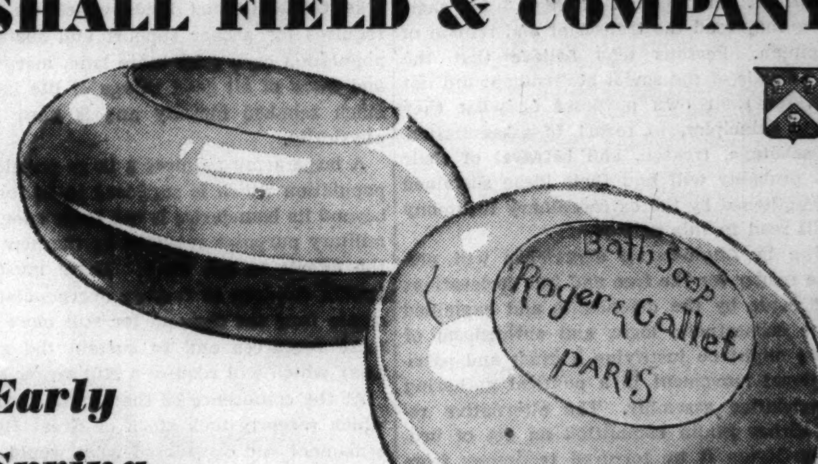

Early Spring Selling

6 big bath-size cakes

ROGER AND GALLET SOAPS

$1.25

Carnation Santal Fougere

Cologne Violette

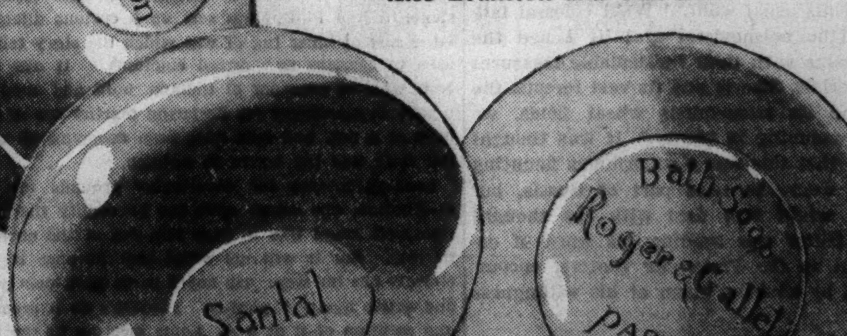

Here's really a remarkable soap buy. A Roger and Gallet box (only at Field's) that holds 6 grand big cakes in favorite fragrances. These soaps are famous for their "trueness" to the floral names they bear . . . and for their refreshing and softening effects. You'll be smart to stock up for Spring and even Summertime . . . to say nothing of Easter gifts.

First Floor, North, State

Also Evanston and Oak Park

Chicago Daily Tribune
THE WORLD'S GREATEST NEWSPAPER

FOUNDED JUNE 10, 1847

ENTERED AS SECOND CLASS MATTER MAY 14, 1903, AT THE POSTOFFICE AT CHICAGO, ILL., UNDER ACT OF MARCH 3, 1879.

All unsolicited articles, manuscripts, letters and pictures sent to The Tribune are sent at the owner's risk, and The Tribune company expressly repudiates any liability or responsibility for their safe custody or return.

WEDNESDAY, MARCH 3, 1937.

THE TRIBUNE OFFICES.
CHICAGO—TRIBUNE SQUARE.
MILWAUKEE—EMPIRE BUILDING.
NEW YORK—220 EAST 42D STREET.
DETROIT—5-167 GENERAL MOTORS BUILDING.
WASHINGTON—815 ALBEE BUILDING.
LOS ANGELES—SPRING AND FIRST STREET.
LONDON—135 FLEET STREET.
PARIS—21 RUE DE BERRI.
BERLIN—HOTEL ADLON, 1 UNTER DEN LINDEN.
RIGA—STETINES IELA 2.
SHANGHAI—160 AVENUE EDWARD VII.
TOKIO—IMPERIAL HOTEL.
MEXICO CITY—QUETZALCOATL PALACE.
PANAMA CITY—HOTEL CENTRAL.
SPECIAL REPRESENTATION.
SAN FRANCISCO—820 KOHL BUILDING.

THE TRIBUNE'S PLATFORM FOR ILLINOIS AND CHICAGO

1. *Make Chicago the First City in the World.*
2. *Faster Suburban Service.*
3. *Modern Local Transportation.*
4. *A Lake Front Air Port.*
5. *A Motor Ferry to Michigan.*
6. *End the Parole Business.*
7. *Overcome Crime.*
8. *Cut Taxes in Half.*

UKRAINE WHEAT FIELDS AND SAKHALIN OIL.

The transcript of the trial before the Russian military collegium of the soviet supreme court of justice of the 17 Trotzkyites accused and convicted of treason, translated into English, is being mailed out of Moscow into this and other countries. It makes a book of nearly 600 pages, containing nothing but the verbatim proceedings of the court from the pleading of the accused to the final sentence.

This was the trial of Karl Radek, Gregory Piatakov, former assistant commissar of heavy industry; Gregory Sokolnikov, and other associates in the alleged conspiracy of which Trotzky has been named as the head. The publication in English and the circulation of the book is palpably to defend the Stalin government for its procedure against the accused. The trial was the second in which many of the old bolshevists who were with Lenin and Trotzky in the revolution were brought to their liquidation. The first, last summer, included as leaders Zinoviev and Kamenev, who were convicted and executed along with 14 others.

Radek, the journalist, and the former high soviet officials involved in the second batch of charges formed what was known as the parallel or reserve center, a phrase which is explained to mean a second line for the terrorist offensive, to act in case the Zinoviev group was discovered, as it was, and its members executed, as they were. The parallel center would then swing into action. The 17 defendants, throughout the hundreds of pages of incriminating testimony, reveal what they did and what they intended, or what they say they did and intended.

Persons who were convinced when they read the newspaper reports of the unbelievable court hearings that Stalin was killing his rivals judicially without compunction or regard for their innocence may read the transcript and remain of that opinion. Persons who believe that the trusted officials of the soviet government did not hesitate, for their own purposes or what they call their principles, to resort to assassination, deadly sabotage, treason, and betrayal of their country probably will find their ideas sustained and strengthened by the extraordinary testimony they will read in this volume.

Nothing in Anglo-Saxon experience will prepare the reader for the free and full declarations of guilt made by the defendants and explained with the earnestness, logic, and enthusiasm of men who might be justifying a great and patriotic national movement in a political gathering or a legislative assembly. The alternative remains. Either Stalin committed an act of brutality, justifying it by tortured testimony from the accused and damning his own rule as one of cold blooded autocracy beyond belief, or the soviet government has been so constituted on communist doctrins as to raise traitors such as the world never saw before.

Speculation arises, however, in another direction. Radek testified circumstantially to receiving letters from Trotzky from which he and the prosecutor quoted extracts. However, Radek had burned the letters. There was also the testimony of Piatakov of the meeting he had with Trotzky in Oslo, which has been disputed by the Norwegians. The testimony was that Trotzky not only outlined the terrorist schemes which were to include the assassination of the Stalinites and the wrecking of railroads, mines, and factories, but the calling in of the Germans and Japanese to dismember Russia.

The testimony of Radek and others shows that Japan had been offered Sakhalin and its oil fields, which would be invaluable in a war against the United States, and the valley of the Amur. Germany had been offered the Ukraine. Conversations with a Japanese agent named Mr. H. and with German officials in Russia were related. An unnamed German asked if the offers which had reached his government could be regarded as sincere and worth consideration and was told that they could be relied upon.

It will be remembered that in September, last year, well after the German government is supposed to have been approached by the Trotzkyite centers, Herr Hitler made a speech at Nuremberg which was regarded at the time as provocative beyond his usual wont. "What colossal failures they [the bolshevists] are! If I had the Ural mountains with their incalculable treasures of raw materials, Siberia and its vast forests, the Ukraine and its tremendous wheat fields, we would be swimming in plenty." It was thought at the time that this was a superfluous flaunting of German desire to seize part of Russia, but speculation might now deal with the thought that Herr Hitler was sending his word of encouragement to the Trotzkyite centers, encouraging them by advising them of his willingness to act.

This speech was followed two months later by the announcement that Tokio and Berlin had signed a treaty pledging Germany and Japan to defensive alliance against bolshevism. They presented themselves as the defenders of the rest of the world against the Red aggression. Speculation again would now consider whether that alliance, assuming that the confessions of the accused Trotzkyite bolos are true, was not a combination to take advantage of the offers made if the conspirators could open the gates. It could be construed by the centers in charge of the terrorists' operations in Russia as an announcement that the two hostile powers had combined and were ready, given the opportunity, to invade the lands set apart for them. There is also, for what it is worth, the fact of the extraordinary Japanese military budget and the attempt of the army to get complete control of government.

No conclusions can be safely made because the testimony at the trial first must be proved true or disproved as false. Persons familiar with the chief characters in the court drama and sympathetic toward them believe that they told the truth. If they did there may be in their testimony an explanation of some recent developments in both Germany and Japan which could be suspected of secretly preparing for the leap upon Russia.

REPUBLICANS AT THE CORONATION.

A special dispensation from the duke of Norfolk, hereditary earl marshal of England in charge of arrangements and regulations for the coronation, will make the big show more comfortable, if not safer, for democracy. The republican fringe will not be obliged to appear in fancy dress unfamiliar to its plain and drab habits and customary usage. Court regalia will not be imposed on the nonroyal countries whose representatives are allowed to tag along and lend their generally obscured countenances to the ancient rites which crown a king.

Great state occasions in a monarchy make very small use of the republican incidents which flow along in their wake. If the republicans do not recognize incongruities, the royalists do. One of Theodore Roosevelt's most amusing letters was written after his experience as the representative of the United States at the funeral of King Edward VII. In all the social gatherings of royalty before the obsequies T. R. was easily the best man and was so recognized even by the kaiser, then at his best. In the procession he was somewhere among the citizens on foot, well at the tail end, behind any number of dusky potentates who were up in front, and to his own great amusement he was paired off with another republican representative back in the dust, the representative of France, who was no person to find any fun in what he regarded as an indignity to his country crying out to heaven.

T. R.'s endeavors to put the matter in a philosophical light to his distinguished French companion were, it may be suspected, largely whimsical. But he did do what he could to keep the matter from becoming a clamorous international incident after the funeral. The American ex-President knew that if a republic had to be represented at a royal state occasion, whether one of rejoicing or one of sorrow, he would find himself rated far beneath the smallest native prince and he might as well put one foot ahead of the other in the place assigned to him.

A state department order has told American representatives that silk knee pants and other mask ball apparel are not to be worn by them on any occasion, and the concession from the earl marshal's office affirms that this is all right so far as the requirements of the court are concerned.

MORE CHILDREN, MORE ARMY, MORE CHILDREN.

Italy needs a big army, with a big air force and a large navy, because it is a comparatively small country in area and its population is too large for the land. It needs a big military force so that it can march abroad, as in Africa, and take the additional lands which its population requires for proper support and sustenance. A population crying for more land, more resources, and more of all good things of life is not to be much rebuked morally and is hard to repress physically.

A large army requires a large population. The population which is supposed to be forcing Italy beyond its boundaries is not large enough for the military purposes required by the new lands and the efforts to get more. There must be more Italian children to further overpopulate Italy to create thus the demand for still more lands and more resources and to sustain the still larger army which will require a still larger population.

At the conference of the Fascist grand council which recently took stock of Great Britain's rearmament and considered what would be needed to meet it Italy's declining birth rate was discussed. The need of more soldiers led, it is reported, to a consideration of laws for compulsory marriage and of confiscatory estate taxes where there were no children to inherit. Empty cradles have cost Italy 15 army divisions. Inasmuch as a big army needs a big population, and a big population requires a big army, the interrelationship appears to have ahead of it no stopping place. The butter will never come out even with the bread.

There must be any number of Italians, looking at the unvexed life of several of the smaller European countries where imperial dominion causes no envy and no desire to expand, who wish they could be allowed to rest quietly at home without the sound of marching legions and trumpets forever in their ears. The upkeep of empire is a fevered task. Before Mussolini's days the Appian Way was a decayed and unfrequented highway of history. The job of repeopling it with the legions may proceed with vivas for a while, but there must be many backward looks with regret upon the more placid Italian life of a previous generation when there wasn't so much talk about the Roman purple.

Editorial of the Day

A FUTURE FUEHRER?
[St. Louis Post-Dispatch.]

Nomination of Paul V. McNutt for high commissioner to the Philippines sets up a curious dilemma—the sort of inner tug of war which the story tellers used to describe as "mixed emotions." It was McNutt who, as governor of Indiana, built and oiled its ingenious machinery for declaring martial law at the drop of a hat, and hats have been dropping all over the state like the leaves in autumn.

Looking around for conceivable grounds for his nomination, one comes upon the possibility that Mr. Roosevelt might like to have him out of the country in 1940. But it will not serve that purpose if Mr. McNutt has his way. He hopes to be back next year and active again in politics. Fantastic as it seems—and mention of it at a St. Louis meeting in the last campaign provoked only guffaws—he is reputed to be preening himself for the presidency. Considering his record with only one state and its National Guard at his disposal, we regard with awe what he might accomplish given the army, navy, congress and his own Supreme court. While a proper altruism compels us now to cast a sympathetic glance at the Filipinos, it is impossible to escape a certain satisfaction in the thought that the islands are 8,000 miles away.

A LINE O' TYPE OR TWO

Hew to the Line, let the quips fall where they may. Reg. U. S. Pat. Office

SIR: Tonto is very polite when riding the street cars. When he is in one of the all-occupied seats and a lady comes in he refrains from ogling her; instead he looks out the window. However, if it is a lady carrying a baby he courteously goes to sleep. El Chiquito.

SECOND FIDDLE: The fellow the girls string along. Martin K. Ash.

Where Cleanliness Is Next.
(Waverley Journal, via Fritzi.)

Rev. and Mrs. D. K. Sailor and family entertained the official board of the First M. E. church at the parsonage Wednesday evening of last week. After routine business matters had been attended to, the new bathroom, just installed this winter, was inspected.

J. C. E. ASSURES us that the person who wrote "Please inform me where the influence of the Scottish church may be traced in the prayer book of the American Episcopal church" received an appropriate answer from a religious journal. It was: "In the principal prayers, under the heading Collects."

THE RED HAT.

Such a foolish little hat,
Brightly scarlet like a cherry,
Or some flaming forest berry,
Perching there upon her curls.

Such a foolish little hat!
It's no good when winds are blowing,
Or in rain, or when it's snowing;
Such a useless little hat!

Such a foolish little hat;
Yet, in church, my eyes attracting,
And my serious thoughts distracting,
Strangely strong for all its size.

Changes quite completely Sunday;
Makes a weighty thought grow lighter,
Makes a somber day grow brighter,
Wise and useful little hat!

Kate Haworth.

HORSE AND BUGGY CHASERS.

Back when the Darwinian theory was comparatively new, among the lawyers in Hometown were three known, so far as we are now concerned, as Sam, Bill, and Steve. The first two were generally regarded as not being above a little unethical, unprofessional solicitation of business. . . . On Christmas eve Ernest Rice killed Frank Abers with a cordwood stick and was confined in the county jail. On the day after Christmas Steve was almost brushed off the sidewalk by Bill, who was hurrying to the county jail to urge the defendant to ask for him as his counsel. Then Sam passed by in a whirl of snow, going to the same place for the same purpose. Old Steve took off his hat, ran his fingers through his thick gray hair, and said in a thick Irish brogue which cannot be reproduced here: "By gad, it looks to me as if the practice of the law in this county is gittin' to be the survival of the fleetest!" Bildik.

THE POWER OF SUGGESTION.
(Storm Lake, Ia., Pilot Tribune, via E. L. W.)

STRAYED—Black and white collie dog. Answers to name of "Rover." Valuable dog. Reward. Ed Smith, Alta, Iowa.

SEND HIM A RAM, COLLECT.

I am a former Chicagoan, now living here in the Ozarks trying to wrest a farm out of the wooded hills and valleys. For months I have toiled and struggled through brush, driving posts and putting up fences. I have hacked and slashed hour after hour at sprouts and saplings to clear ground for planting. My flock of sheep is in the lambing period and for three weeks I have kept vigil night and day over them. . .. Yesterday an alleged friend in Chicago sent me a volume of Virgil's Eclogues and Georgics. What, O what, can legally be done to him—or should be?
The Shepherd of the Ozarks.

"NORTHWESTERN'S NIGHT CLUB Goes Over with Pop," avers The Trib's caption maker. The U spendthrift adds: "Why shouldn't it? Nickel and dime drinks aren't nearly so tough on his b. r." The Amelia Houseman.

Off with the Old; On with the New.
(Chieve American, via Dub of Sakraf.)

Then one of the strikers yelled:
"Set fire to the tower."
Almost immediately flaming torches and burning flares were thrown at the tower. Also the strikers threw out burning bundles of old rages.

THE DOOR KNOCKER IS OUT.

Dear Allis McKay: Come home at once. I'll leave you my apartment on the north back corner [I can't get out of it]; my husband, who is always nice to other people; the three cats [don't forget to toss paper balls in the bathtub for them]; my arthritis and a sealskin coat that doesn't fit me. All I'll take will be the new crystal lamps; and I'll swap you merrily for a way to earn my living in darling San Francisco, the big little town that fits me fine—people, climate, "back yard" and all. And if you ever get down to your "Golden Mile of Boul Mich" you have better legs than I have. Ede.

DIANA OF THE LOOP.

Diana, poised for flight
And held in by the town,
Where will you go to find green hills
And bring your trophies down?

The cobbled streets are rough
For swift and tender feet;
Where laughter mingles with the rain
The hunting days are sweet.

Come, brown Diana, fly,
And let the timid roam;
The wind and rain are calling you
For you are far from home.

Martha M. Wendt.

SO! You never heard of Conway, heh? By the shades of the Mosbys and Stithcombs! Haven't you ever held three tens in a poker game, and when called shouted with glee: "Painesville, thirty miles from Cleveland (or Muscatine, thirty miles from Davenport"? Conway, man, lies thirty miles from Little Rock. You are either from up Fort Smith way or just a plain furriner. Hank.

SIR: Says the earnest kid to the librarian in our (Butler house) library: "I hope you can read my writing; it isn't very eligible."
Ricand Ray Smith-McGrath.

FITTIN' AND PROPER.

You might come up with a little compounded interest in the Fittin' and Proper club if you accept Stanley S. Banker of the Continental Trust company, New York, as financial adviser.
Marc Anthony's Stooge.

WE'VE OFTEN wondered what kind of a sieve you use when you strain a point.

STATESMANSHIP keeps all Europe behind the hate ball. W. G. S.

How to Keep Well
By Dr. Irving S. Cutter

To the limit of space questions pertaining to hygiene and prevention of disease will be answered in this column. Personal replies will be made to inquiries, under proper limitations, when return stamped envelope is inclosed. Dr. Cutter will not make diagnoses or prescribe for individual diseases.

[Copyright: 1937: By The Chicago Tribune-N. Y. News Syndicate, Inc.]

AFTER CARE OF INFLUENZA.

AFTER an attack of influenza—regardless of its mildness—many patients observe that they do not "snap back" quickly and that a feeling of exhaustion—of ineptitude—may continue for weeks. Only with the coming of spring with more sunshine and out of doors will energy be regained.

What is wrong? Have toxins of the disease so poisoned tissues that they will not perform their functions properly? Probably, because in many instances the heart has been weakened, and considerable time may be required before the organ can regain its aforetime strength. Unfortunately, we cannot invite the heart to "take a seat and rest yourself." It just cannot stop beating—else, well, what would happen? But we can save labor for this tired structure by demanding less work. This means that we must adopt a program of reduced activity.

One cannot begin hard driving work immediately after a severe case of influenza and expect to get away with it, particularly if vital working parts of the body have been damaged. The patient should remain in bed a week longer than may seem necessary, resume daily tasks at half speed, and "favor" himself for an additional week or so.

Another well recognized retarding factor operates whenever the sinuses become involved. If the resistance drops to a fairly low level, bacteria may plant themselves on the mucous surfaces lining these air spaces within the skull. Once set up, such infections are difficult to deal with. We can state positively, however, that most of these acute affairs will be relieved with a simple plan of treatment—the less mechanical manipulation the better. Thousands of chronic sinus infections have been created by fussing with them too assiduously.

There are just two things to be considered: [1] Every effort must be made to increase the patient's resistance, and [2] drainage must be established in the easiest manner. There are, of course, some cases that call for surgery, but certainly operative procedures are not recommended frequently. Both infra-red heat and ultraviolet light will aid in reëstablishing body reserve and thorough washing of the nostrils and the airways will keep them clear of discharges.

Intestinal complications often appear. The virus of "flu" may affect the liver, the lining of the digestive tract, the pancreas, and the kidneys. On the old theory that the way to get rid of a cold is to "stuff the beast"—entirely too heavy a food load may have been placed on the alimentary apparatus. Much of this material is probably not assimilated at all and serves only to burden the excretory organs. The secretion of gastric juice may drop materially and sometimes the production of free hydrochloric acid is stopped completely—at least for a time. Because of these factors the resumption of a full diet must be gradual.

Many post-influenza victims will find that the hemoglobin is but 70 per cent of normal or even less. Infections burn up the blood. Not only is there a drain on the blood forming organs but hemoglobin may be destroyed as well. It is no uncommon situation to find these patients with but three-fifths the normal number of cells and a corresponding amount of red coloring matter.

All of which goes to prove that after any acute infection an inventory should be made to ascertain just how much havoc has been wrought by the disease. It is like a fire which has swept through a building. The damage from the fire itself must be estimated, including that from smoke and water. Repairs may then begin at all points. If iron is needed to build up hemoglobin it can be supplied; if a better regulated diet will reestablish digestive functions that should be instituted.

Most of us will be able to conserve health if we regard influenza as representing two phases: The acute period, in which the patient is confined to bed with a temperature and toxemia; and, second, convalescence—in which the body is working its way back to normal efficiency.

UNDULANT FEVER.

T. E. H. writes: I have a friend who has cow fever. He is in terrible pain and can scarcely walk. Nobody seems to know about this disease. I heard of it when I was a young man, but not since. If you can publish any information on this I will appreciate it.

REPLY.

I think you refer to undulant fever, caused by an organism known as Brucella melitensis. The disease comes from drinking milk from infected cows and is characterized by a long continued fever. As a rule it is not fatal, but the illness is greatly prolonged and the patient suffers considerable pain. Of course, he should be at rest in bed, receiving good nursing. Serum treatment is as yet in the experimental stage.

ALUMINUM SAFE.

E. ?. writes: I heard a well known physician say most emphatically not to allow food to stand in aluminum vessels. Some time ago I stopped using aluminum pans and feel that we are all improved in health.

REPLY.

I am afraid your imagination is playing tricks. Strong chemicals are required to dissolve aluminum. I know of no food that would "eat" away enough of this metal to cause poisoning. Many types of food will spoil if allowed to stand too long—even with good refrigeration—regardless of the character of the container.

IT'S A HANGOVER.

M. S. writes: 1. What is the function of the appendix?
2. Does aspirin cause any bad after-effects?
3. What is the most ideal bowel evacuator?

REPLY.

1. The vermiform appendix has no known function. It is probably a leftover from early human development.
2. Only rarely—when the one taking the drug has an idiosyncrasy or sensitivity to salicylates.
3. A good grade of mineral oil.

EYE QUIVER.

R. W. H. writes: For about three days my left eye has been quivering at frequent intervals. Could this be St. Vitus' dance or just ordinary strain? My age is 17.

REPLY.

Not St. Vitus' dance. More probably nervous strain. The quivering is annoying, but does not indicate disease. Perhaps you need more rest.

BETTER WATCH THE DOOR INSTEAD OF THE RAT HOLE

From the Tribune's Columns
20 Years Ago Today

MARCH 3, 1917.

WASHINGTON. — The administration's armed neutrality bill, as it passed the house Thursday, will be taken up in the senate today under an agreement reached at 1 o'clock this morning. The house's limited authority measure will be substituted for the senate bill. Administration leaders hope to obtain a vote on the bill before night.

BERLIN.—The German national women's committee for permanent peace received the following wire from America: "Many American women combine with the members of the international committee for durable peace to send their German sisters hearty greeting. We hope war has not become unavoidable yet.—Jane Addams."

WASHINGTON.—Leaders in the house and senate entered into an agreement by which a parliamentary tangle that threatened the $535,000,000 navy building bill with defeat was ironed out and which practically insured final passage of the measure tomorrow.

SPRINGFIELD.—Illinois is proceeding quietly but energetically in getting ready for a call for volunteers or another call for the Illinois National Guard in the event of war.

WASHINGTON. — With congress paving the way for the immediate arming of American ships to repel German submarines, President Wilson for the first time discussed with his cabinet the Zimmerman note and other evidence that Germany is preparing for actual war with this country.

BERLIN.—Vessels of neutral as well as belligerent nations will be sunk in the future without warning, if submarines literally follow instructions contained in an official announcement from the admiralty today.

CHICAGO.—Police Lieutenant William A. Coles, who had been under consideration as a candidate for the head of the detective bureau, confessed to State's Attorney Hoyne last night that he paid $300 to Sergt. Delaney of the vehicle bureau as the price of his promotion to a lieutenant's rank.

COPENHAGEN.—Destitute, hungry and without sufficient clothing, four Americans, captives of the German South Atlantic raider, arrived here. They told of grave hardships endured during the three months they were held prisoners in Karlsruhe. They were on famine rations all of that time.

CHICAGO.—The Standard Oil Company of Indiana has purchased the Karpen building at Michigan boulevard and Ninth street for $3,500,000 as a permanent home of the company. The purchase is the largest single transaction in the history of Chicago. The previous top figure was the sale of the Fine Arts building at 408-22 South Michigan avenue to Charles A. Chapin in 1915 for $3,000,000.

FRIEND OF THE PEOPLE

The volume of Legal Friend mail necessitates printed statements on common questions. No copies or records of the letters or answers are kept. Hence if more than one letter is written each should be complete in itself. If questions are based on some previously printed problem a clipping of the article should accompany. Most of the replies are mailed. Letters bearing no name and address are disregarded. A self-addressed envelope will expedite handling.

TERMS OF WILL.

Kankakee, Ill., Feb. 25.—[Legal Friend of the People.]—When my father died he left a [1] will giving a farm to his children; my mother to receive all income during her lifetime. The will has been probated.

If I should die before my mother [2] would my wife receive my share of the estate [3] if I make a will? L. S.

1. Such a will might be so worded as to make your interest vested and inheritable or contingent and not inheritable. The former seems more probable.

2 Yes, if your father's will is so worded that your interest is vested.

3. We assume that you mean if you made the will in her favor.

TRIBUNE LAW DEPARTMENT.

VOICE OF THE PEOPLE

Writers should confine themselves to 200 or 300 words. Give full names and addresses. No manuscripts can be returned. Address Voice of the People, The Tribune.

DOWN ON THE FARM.

Fulton, Ill., Feb. 28.—The other day a farmer buttonholed me and spoke this tale of woe:

The way I take it, this feller is just the hired man; he don't own the farm. I supposed from things he said when he come out and asked for the job that I had done right by puttin' the home place in his hands. Maw and I even come to town for a while to relax a little and maybe buy some duds and a new car.

But this mornin' I picked up the paper, and by gosh I don' like the looks o' things. Yes, sir, I'm scared. It looks as if this hired hand has gone hog-wild. First off, he plowed up the south forty and let it lie fallow. Then he built a big concrete bridge acrost the crick out in the pasture, even though the cows is the only ones who ever goes acrost the crick, and they always wade. He's pestered the hired girls so much they don't dare call their souls their own; and instead of keepin' the house in order, they jest set around waitin' for him to tell 'em what to do next. They tell me he's built a bunk house down by the spring, where all the bums who won't work hang out and feed off me. Out in the henhouse, one of the best payin' places on the farm, the hens is just sittin' instead of settin'. And now I understand this feller is goin' to put some new weights in my scales, so when I go to check up it'll look as if everythin' is on the square.

So this mornin' I says to maw, I says, "Maw, this is what we git for runnin' off and leavin' the place. If we want to keep what we already got, you and me had better git back to the farm. That feller's contract has quite a spell to run yit, and if we don't keep an eye on him he'll have everythin' and we won't have nothin'. Looks as though we'll be the rest of our lives payin' off the mortage as it is." PASQUINO.

MISGUIDED ALBERTANS.

TORONTO, Ont., Feb. 26.—I have just read your rather pungent references to Alberta in the course of your editorial, "The High Cost of Messiahs." With the general thought expressed this reader concurs readily. You are on narrower ground, however, in saying:

Alberta is the province which believes in Santa Claus and elected a government pledged to the social credit or Christmas every day scheme of universal happiness.

I imagine it will be news to most of your readers to be told that, out of 248,000 voters at the last election in Alberta, a round 100,000 voted against the social credit group. Moreover, a Chicago reader need not travel to Alberta to find that, while there are many reputable and sincere people among the 148,000 who voted for Mr. Aberhart, in those ranks, also, was every ruined or nearly ruined farmer, every workless man, every hopeless and dependent woman, for whom the future held a maximum of insecurity and a minimum of promise.

Urban Canadians are finding out that, if it is fairly easy to deny a living wage to the unorganized men and women down on the farm, it is mighty difficult to keep wheels in the secondary industries humming after that rural buying power has vanished.

It seems to me that we must choose either a prosperous agriculture or workless factories in Chicago no less than in Toronto. We have never had both at the same time! ALBERTAN.

S. F. BY THE G. G. TO THE P. O.

San Francisco, Cal., Feb. 24.—The front page of your final edition of Feb. 18 announced a very unfortunate tragedy as follows: "Frisco Span Tragedy; 10 Die."

We have had some controversy with friends in Chicago over their use of the word "Frisco" to designate the city of San Francisco. Now that you use the word Frisco, these friends are quite elated and feel they have won the final point.

However, we are not ready to give up as even the World's Greatest Newspaper can be and in this instance is wrong. The word "Frisco" as used to designate the city of San Francisco originated many, many years ago and has been obsolete so long it has grown whiskers. Get up to date. The city by the Golden Gate, is the largest metropolis on the Pacific coast, San Francisco and the correct abbreviation, if you must use an abbreviation, is S. F. There is a town named Frisco in Utah.

Let this be a lesson to you. Please understand the Native Daughters and Sons of this great city strongly object to its being called Frisco.
WALTER C. DANA.

REPRIMAND FOR MR. BURNS.

Chicago, Feb. 26.—A person who writes for the sports sheet of THE TRIBUNE, under the name of Edward Burns, was so offensive last week as to cause me to wonder why his meal ticket would permit the slur to pass.

In his article on "Sugar" Cain he used the expression "characteristic Georgia laziness."

I am not a southerner, being from northern Michigan. I am not a baseball fan, but I have been around enough to have met numbers of men and women from all the southern states and find them much more energetic and ambitious than the average Chicago native—especially the men, who, with everything in their favor to advance, display a decided lassitude.

If Chicago had the public office holders that the city of Atlanta, Ga., alone has, we would not have women and children attacked and murdered, city streets and alleys littered with filth, and hordes of disease carrying dogs and cats running loose. M. E.

FOR DR. CUTTER'S BUTTONHOLE.

Chicago, Feb. 24.—Dr. Irving S. Cutter's articles "How to Keep Well" are worthy of the most prominent place in your paper, and I suggest that they be given space on the front page of the main section, instead of where they now are.

He has the ability plus knack of writing, in a manner that the common people understand, about health conditions in which a large number of people are doubtless interested.

Why not put Dr. Cutter's column on the front page and such stories as that headless body found in the lake in this morning's issue in the Want Ad section?
M. M. STRADER.

ANIMAL STORIES.

Chicago, Feb. 27.—Several years ago you used to publish in the magazine section of THE SUNDAY TRIBUNE the most interesting wild animal stories. Your recent account a few Sundays ago about the white shark and the killer whale made me hope you were going to resume this interesting habit. Please, can't we have some more animal stories? M. K.

INFLATING THEM ALL

[London Herald (Copyright).]

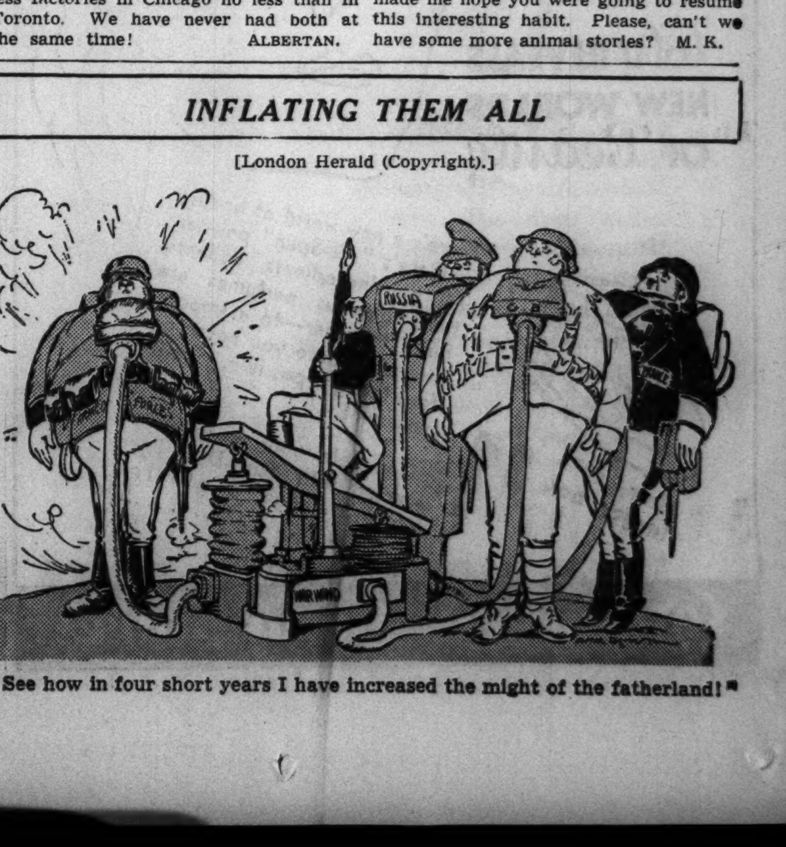

"See how in four short years I have increased the might of the fatherland!"

10 YEAR OLD GIRL TELLS JURY OF ATTACK IN HOME

Women of Rogers Park Watch Rape Trial.

CRIMINAL COURT.
William Murphy and John Dunham, burglary, sentenced to 1 year to life each in the penitentiary; Gardia Moore, robbery sentenced to 1 year to life in the penitentiary by Judge Rudolph Desort.

Appearing rather like a prosperous business man than a defendant in a rape case, Maxwell Dowdell, 49 years old, park district foreman, listened calmly yesterday to the story of a 10 year old girl that he had attacked her in a hallway of her home on Jan. 30 while posing as her benefactor. Dowdell is on trial before a jury in the Criminal court of Judge John J. Lupe on an indictment charging him with rape, attempted rape and a crime against children.

Most of the persons who thronged the courtroom were women, many of them members of Rogers Park women's organizations.

Several of the women wept as the victim, whose name is not published because of her youth and innocence, recounted the events of Jan. 30 in a clear voice.

Events Before Attack Told.

"Mama went away that day," the girl testified. "She gave me $3 for our colored maid. I went to dancing school and then home, where I found that my purse was gone. Back at the dancing school I met this man [indicating Dowdell], who was writing on some paper. I told him that I had lost my money and he offered to help me look."

The girl then told how Dowdell took her home, and described the attack, declaring that Dowdell afterward gave her $3 and warned her not to tell any one.

Defense Attorney William Scott Stewart, in a brief cross-examination, got the witness to admit that she had been unable to identify Dowdell as her assailant the day he was arrested.

Playmates on Stand.

Three playmates of the central witness pointed Dowdell out as the man they saw with her while she was looking for her money. They are Clara Lou Young, 9 years old, 7341 Clayton court; Bonnie Blaine, 9, of 7706 North Hermitage avenue, and Robert Lynch, 12, of 1405 Howard street.

Callie Brown, adult colored maid in the girl's home, pointed out Dowdell as the man who had come to the back door with the girl and left with her after identifying himself as "Dr. Johnson" and announcing that he was helping to find the money.

Attorney Stewart announced that he will fight any effort by the state to have Dowdell's confession of the crime admitted into evidence, on the ground that it was obtained by duress. The state has indicated that it is doubtful of its ability to prove rape if the confession is not admitted.

PEARSON DEATH INVESTIGATION IS DECLARED AT END

Riverside, Cal., March 2.—(AP)—Investigation into the death of Humphrey Pearson, screen writer, in his desert home near Palm Springs last Wednesday night was dropped today by District Attorney Earl Redwine.

"I questioned Mrs. Pearson again today and can find no basis for a complaint against any one," said Redwine.

Sherif Carl Rayburn and Chief of Police J. L. Boller of Palm Springs said they were convinced Pearson was shot to death accidentally after he and his wife returned intoxicated from a night club.

ALLEGED MORON ON TRIAL

Maxwell Dowdell (right), who is accused of molesting small girl, with attorneys, William Scott Stewart (left) and William S. Steven, in courtroom yesterday. [TRIBUNE Photo.]

SEIZE TRAVELING TOOL WORKS AND 2 EX-CONVICTS

The old time burglar needed only a couple of cold chisels for his profession. Not so the moderns. Two ex-convicts were arrested yesterday at Clark and Ohio streets. In their automobile were three suitcases containing an imposing array of burglar's tools.

The prisoners are Otto Scheibe, 36 years old, of Lombard, and Walter Ansley, 32 years old, 830 South Humphrey avenue, Oak Park. Scheibe admits he has violated his parole of Dec. 15, 1934, when he was freed from Joliet after serving five years for manslaughter. Ansley has a record dating from 1916, and including abuse of parole.

Their professional equipment included an acetylene torch, pipe wrenches, pipe cutters, chisels, files, keys, fifteen Yale locks, lock "picks," a pair of binoculars, a table knife filed to paper thickness, a revolver, and a sledge hammer. They were questioned about postal substation burglaries when police found $123 in stamps in their possession.

RELIEF GRAFTERS DENIED RETRIAL BUT WIN DELAY

A fifteen day stay of execution was granted yesterday by Judge Cecil C. Smith of the Municipal court after he denied a new trial to Anthony Letto, 41 years old, 1826 North Orleans street, and his wife, Helen. The Illinois Emergency Relief commission obtained a jury judgment of $1,228 against them two weeks ago.

Mrs. Letto admitted earning $13 a week as a charwoman while receiving relief from 1932 to 1934, saying she needed the extra money to care for an invalid son who died recently. She also bought a radio and clothing on the installment plan.

Despite a malice count in the judgment, attorneys for the IERC said they would not jail the Lettos, but would seek to arrange a plan for repayment of the sum. The statute of limitations bars criminal prosecution.

Policeman Loses His Job for Shooting at His Wife

The Chicago civil service commission ordered Policeman Earl F. Rumley of the West North avenue station discharged from the police department yesterday. On Feb. 3 he fired six shots at his wife in their home at 1114 North Harding avenue, after a similar offense last Sept. 28.

March Grand Jury Sworn In; Oak Parker Foreman

Joseph G. Chambers, 615 Washington boulevard, Oak Park, was appointed foreman of the March grand jury yesterday when he and the twenty-two other jurors were sworn in by Chief Justice Michael L. McKinley of the Criminal court.

40 TAVERN PATRONS GO ON SIT STRIKE TO GET BACK NICKEL BEER

Forty patrons of Goof's tavern at 1202 Woodruff road in the Forest Park subdivision of Joliet went on a sitdown strike yesterday.

Occupying every seat in the place, the strikers demanded that Anthony Grohar, the owner, take down his new ten cent beer sign and restore the nickel price that prevailed until this week.

Joseph [Smoky Joe] Seeley, leader of the strikers, standing beneath a magnificent panorama of "Custer's Last Stand," vowed that if necessary he and his men would hold their posts through every legal business hour until they have won their demand.

Grohar explained that he was merely following the edict of the Will County Tavern Owners' association that a dime henceforth is to be the minimum stein price in member taverns. He promised to bring the strikers' demands before the next association meeting on Tuesday.

Restaurateur Gets 6 Months for Passing On Bogus Bill

Max Beckett, 40 years old, 674 Milwaukee avenue, who admitted that he had passed a counterfeit $10 note that found its way into his restaurant till, was sentenced by Federal Judge Charles E. Woodward yesterday to serve six months in the county jail.

CLASH ON LIQUOR TAX LAWS: LITTLE FRY OR KINGPINS?

Offices of Yellowley and Igoe Split.

The question of Uncle Sam's methods of enforcing liquor revenue laws brought a sharp clash yesterday between the offices of Michael L. Igoe, United States attorney here, and E. C. Yellowley, chief of the treasury department's alcohol tax unit for this district.

Though neither Mr. Igoe or Mr. Yellowley would comment, this information came from their offices: Mr. Igoe's forces believe the government should concentrate on the kingpins of the illicit alcohol racket, and not bother with the prosecution of the small fry. Mr. Yellowley's men believe in arresting every one caught in the racket, and turning the job of prosecuting over to Mr. Igoe's staf.

Two Incidents Cause Clash.

Two separate incidents brought the clash, although it is understood that the two offices have long had differences of opinion on the subject.

First, methods of the Yellowley men were criticized in a letter to Mr. Igoe from Peter V. Feil, foreman of the February federal grand jury.

Second, Judge Philip Sullivan of the federal court, angered because three men brought before him were merely the tenders of a 1,000 gallon still found near Crete, Ill., abruptly terminated the hearing with this comment:

"I'm tired of cases coming here like this. I'll continue this one until March 19, and I want the employers —the syndicate behind this alcohol ring—brought into court."

Agents' Activities Criticized.

Feil's letter to Igoe read: "The grand jury requested me as its foreman to notify you as to their reactions to the presentation of facts in certain liquor cases presented to us by men connected with the alcohol tax unit in the presence of your assistant, Daniel Glasser. It seems to us that the cases are not being properly investigated, and that many cases which would otherwise have been good were hurt by the fact that the agents made illegal entries into homes and other places.

"Because of this situation, it would seem to us that agents have not been properly advised as to their duties, and it would seem fitting and proper for you to notify their superiors with a view of correcting and governing their actions in the future."

The grand jury foreman blamed the voting of a large number of no-bills upon the situation.

Offenders Brought to Court.

Speaking unofficially, advocates of the Igoe system explained that the revenue agents have the choice, when they discover a violation of revenue laws, of collecting a fine on the spot and confiscating the liquor, or bringing the offenders into court. The Yellowley men bring all offenders into court, these spokesmen said, and often the evidence is so weak that indictments cannot be obtained.

Even when idictments are obtained, they said, convictions are often impossible. Mr. Igoe, they said, wishes to avoid cluttering up the court calendar with inconsequential cases. The hearing in Judge Sullivan's court, they said, illustrated the inadvisability of prosecuting minor offenders.

Defendants in that case were Mike Ponicki, Frank Sidote, and Joe Cicero, all of Calumet City.

It was reported last night that both sides were awaiting instructions from Washington as to the policy to pursue.

CLASH

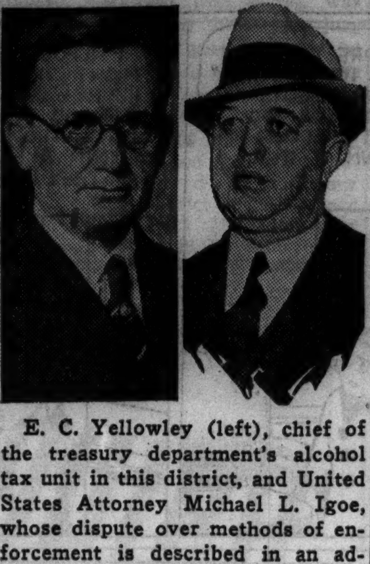

E. C. Yellowley (left), chief of the treasury department's alcohol tax unit in this district, and United States Attorney Michael L. Igoe, whose dispute over methods of enforcement is described in an adjoining column. [TRIBUNE Photo.]

Shaving Oddities

SOCIETY SHAVED!
In Juvenal's time, the pleasures of shaving were reserved for the Roman upper class—others had to grow beards. Today the pleasures of shaving are reserved for men who use Gem Blades!

FAREWELL SUBSTITUTES!
Don't be taken in by imitation blades. There's no economy in a chin-scraping shave. Gem Blades stropped 4840 times, are economical because their super-keen edges give MORE shaves!

GEM MICROMATIC Blades

ADVERTISE IN THE CHICAGO TRIBUNE

A saucy, saucer-brimmed breton with lacquered quill. $5

The bravado downcast brim with stiffened ribbon. $5

The March Leighton Hats are here!

$5 each

Hunt as you will, you're bound to be partial to these new brims. Tailored from the famous Leighton tish-u-felt in bright colors or off-shades. $5.

Moderately Priced Hats
Fifth Floor, Middle, State
Also Evanston and Oak Park

MARSHALL FIELD & COMPANY

Store Hours: 9:30 A. M. to 5:30 P. M.

A March Fashion Personality

$95

DRESSY THREE-PIECE SUIT

. . . chosen from a carefully culled collection of new arrivals in Easter costumes. Bound to be successful because it looks so charming on. Of monotone tweed with the feminine round pockets, dressmaker stitching, brown silk scarf and perfectly tailored topper with tinted fox. Gray fox on gray, azure fox on navy, cedar rose fox on aqua or thistle. Sizes 12 to 20. $95.

Suit Fashions—Sixth Floor, Middle, State
Also Evanston and Oak Park

MARSHALL FIELD & COMPANY

Store Hours: 9:30 A. M. to 5:30 P. M.

BOAT & SPORTS SHOW
OPEN 1 PM TO 11 PM
ADMISSION 40 CENTS
NAVY PIER
CHICAGO'S DAZZLING ANNUAL "Out of Doors" SPORTS DISPLAY
Feb. 28th to March 7, incl.

STOP NIGHT COUGHING AND THROAT TICKLE. Get a good night's sleep. A sip of Kemp's Balsam soothes tender membranes . . . lubricates dryness.

KEMP'S BALSAM

MARSHALL FIELD'S

Spring isn't Spring without

POLKA DOTS

Take your polka dots in good doses this spring because Fashion believes in them. Believes in them in all colors on all-color backgrounds—in large quantities, in all sizes —or in the intoxicating stresses of accessories. Yes, polka dots are authentically rampant . . . and Field's can show you polka dots in dresses, jackets, hats, neckerchiefs or handkerchiefs. Take to Polka Dots and feel like Spring!

On the Sixth Floor and in Evanston and Oak Park

Polka Redingote
. . . wears a long triple sheer coat over its polka dot crepe dress. In navy, black or brown. Sizes 33 to 44. $25
Women's Moderately Priced Dresses—Sixth Floor, South, State

Dime Dots
. . . go polka on this silk dress with romaine sheer jacket. In navy, black or brown. Sizes 33 to 44. $22.95

Bubble Dot
. . . on a chiffon Semi-Size dress with flowers at neck. In navy, black or brown Mallinson chiffon. 16½ to 24½. $19.95

Dot Ensemble
. . . Semi-Size polka dot costume with crepe dress and sheer coat. Navy, black or brown. 16½ to 22½. $25

Women's Moderately Priced Dresses
Sixth Floor, South, State

Left
Pleat Pockets
. . . combine with glass ball buttons and leather trim to give you a smart on-the-go spring dress. Navy, black, red or luggage with white. Sizes 12 to 20. $22.95
Misses' Dresses—Sixth Floor, South, State

Right
Grace Ashley Dress
. . . takes to polka dots for its collar, cuffs and hanky. Matching jewel studs, cuff links, belt and buckle. Navy with red. Black with red or green. 12 to 20. $19.95
Misses' Dresses—Sixth Floor, South, State

Midget Dot
. . . for a stunning Larger Woman's ensemble. The dress wears short sleeves with a self-material rope trim and openwork at neck and down the front. Navy or black with colored dots. 40½ to 52½. $22.95
Larger Women's Fashions—Sixth Floor, South, State

MARSHALL FIELD & COMPANY

Store Hours: 9:30 A. M. to 5:30 P. M.

ARTHUR STRAUS' WILL APPORTIONS $750,000 ESTATE

Sets Up $600,000 Trust for Widow.

Arthur W. Straus, retired Chicago and New York investment banker, left an estate of approximately $750,000, according to estimates based on the terms of his will filed yesterday with Mitchell C. Robin, clerk of the Probate court. Mr. Straus, who was 57 years old, died Feb. 26 at his winter home in Miami Beach, Fla.

The executors are Samuel J. T. Straus, a brother, and the American National Bank and Trust company.

Mr. Straus left the bulk of his estate to his widow, Mrs. Hortense L. Straus; two daughters, Mrs. Marjorie Cummings, and Ann E., and a step-son, John.

Three Charities Remembered.

The will establishes a $600,000 minimum trust fund for the widow, to be divided at her death among the children. If there is more than this sum and less than $625,000 left after bequests of $113,000 to other relatives, three charities are to share the excess pro rata.

These charities were left a definite sum outright, as follows: $15,000 to Michael Reese hospital, and $5,000 each to the Jewish Peoples institute and the Jewish Charities.

A $60,000 trust fund is provided for Mr. Straus' sister, Belle S. Regensburg. A total of $53,000 is also left to nine other relatives and a domestic. In a codicil, executed Nov. 30, Mr. Straus left his brother all of his shares of common stock in the Straus company.

Mrs. Mildred King Hyde.

The estate of Mrs. Mildred King Hyde, who died Feb. 26 at her home, 854 Castlewood terrace, was estimated at $18,000 yesterday when letters of administration were issued to her husband, Willis C. Hyde, a clothing merchant. Mrs. Hyde was the former wife of H. Teller Archibald, founder of the Fanny May candy chain.

An inventory filed yesterday disclosed that the $125,000 estate of Harry Forbes Brown, retired merchant, who died Jan. 24, consists almost entirely of listed stocks. The heirs are his widow, Cecelia L., 320 Wisconsin avenue, Oak Park, and two sons, Herbert B. and Harry A.

WIFE OF LUCKY BALDWIN'S HEIR WINS ANNULMENT

Reno, Nev., March 2.—[Special.]—Mrs. Margaret Wilson Baldwin, wealthy society matron, formerly of Indianapolis, today won an annulment of her marriage here on March 8, 1933, to Baldwin M. Baldwin, grandson and heir of the late California pioneer, E. J. [Lucky] Baldwin.

Mrs. Baldwin asserted that when she married Baldwin they both believed a divorce he obtained from his first wife, Nell Maxine Baldwin, in December, 1932, at Riga, Latvia, was valid. California courts voided tne Latvia divorce, leaving Baldwin with another living wife at the time of his marriage to the Indianapolis heiress

Baldwin's name once was linked in persistent rumors of a romance with Suzanne Lenglen, French tennis queen. He went to Europe with her shortly after his first wife gave birth to twin sons.

PLAYMATE TELLS OF BOY'S DEATH IN PARK LAGOON

New evidence that Edward Smith Jr., 8 years old, 3141 Warren boulevard, was drowned in Garfield park lagoon was obtained by Warren avenue police yesterday when they questioned a playmate of the boy who has been missing since Feb. 23.

Robert Rice, 8 years old, 3246 Warren boulevard, said older boys were chasing them on the ice covered lagoon when one of Edward's legs plunged through thin ice under the lagoon bridge.

"The other boys and me helped pull him out," said Robert, "but his leg was cut and he was scared. He started to run away across the ice. Then there was a splash and I didn't see him any more." From directions provided by young Rice, police will drag the lagoon this morning.

Russell Freeman Funeral Delayed by Wife's Illness

The body of Russell Freeman, a jeweler at 55 East Washington street, who died on Saturday, has been placed in the vault at Oak Woods cemetery. Burial services will be held after his wife, Mrs. Wilhelmina Freeman, recovers from a serious illness in the Illinois Central hospital. Mr. Freeman, who was 58 years old, died in the same hospital. His wife was not aware that he had been taken there until after his death. The family home is at 7427 South Shore drive.

Edward L. Crugar Is Dead; Chief Engineer of Wabash

Edward L. Crugar, 57 years old, chief engineer of the Wabash railroad and a resident of Chicago for many years, died in his home in St. Louis yesterday. Mr. Crugar was born in Saline City, Mo., attended the University of Wisconsin, and from 1910 to 1914 was chief engineer of the Chicago and Alton railroad. Later he served the Illinois Central railroad.

Hold Funeral Tomorrow for Charles H. Blackmer

Funeral services for Charles Henry Blackmer, 93 years old, a resident of Chicago for seventy-six years, will be held at 3 p. m. tomorrow in the chapel at 6110 Cottage Grove avenue. Mr. Blackmer died on Monday in the County hospital. He was in the house moving business for many years. His widow, Elsie, survives.

LITTLE ORPHAN ANNIE: The Common Touch

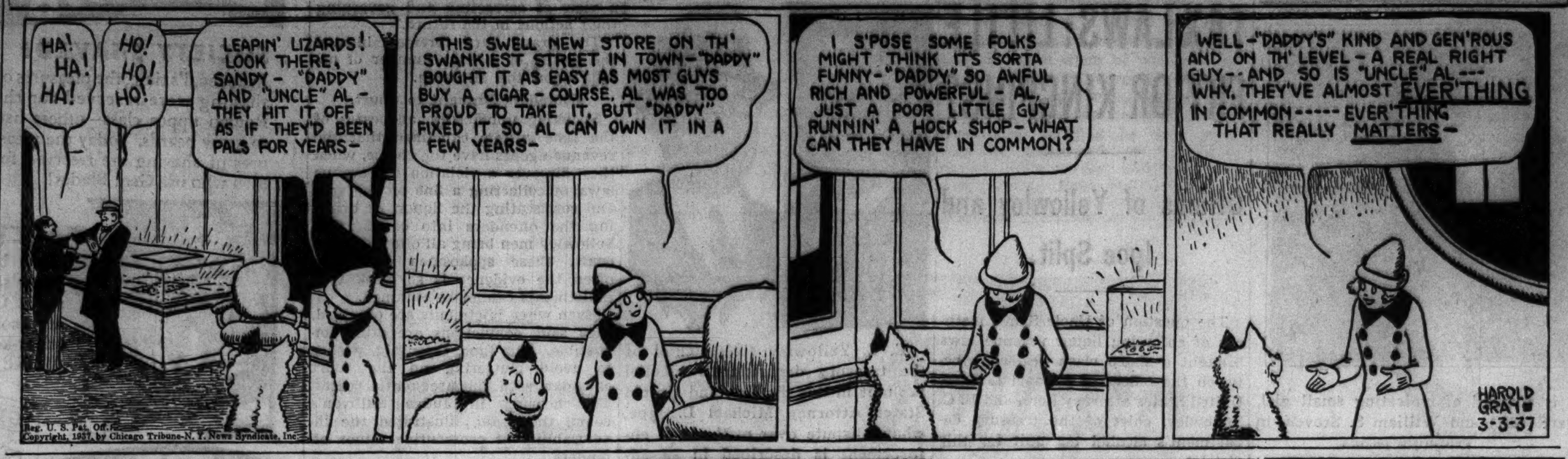

Sues "Lazy" Mate

MRS. BESSIE EVENS.

Mrs. Bessie Evens, 3143 West 53d street, said her husband made her mow the extensive lawn on their former Glencoe home and help him dress when he could be persuaded to go to the opera; but when he demanded such breakfasts — served in bed — as beefsteak smothered in pork chops, Mrs. Evens had enough. Her attorney, Victor Frohlich, related these grievances to Judge John C. Lewe yesterday in Superior court. Judge Lewe issued an injunction restraining the husband, Arthur Evens, from molesting his wife, who is 21 years old. She seeks divorce charging cruelty.

EDITH MASON IN RENO, BUT ONLY FOR HER 'HEALTH'

Reno, Nev., March 2.—[Special.]—Edith Mason, grand opera star, arrived at Reno this afternoon. Asked if she intended asking for a divorce from Georgio Polacco, she said, "I am here for my health and that is all."

"Could it be possible you may change your mind after you have been here six weeks?" she was asked, and replied, "That is a woman's prerogative."

Asked who her attorney would be she replied quickly: "I have no attorney; I am here for my health." She went to a nearby ranch where she said she expected to stay at least two months.

Denies Divorce Plans.

New York, March 2.—[Special.]—Georgio Polacco tonight denied that his wife, Edith Mason of grand opera fame, is planning to seek a divorce in Reno or elsewhere. Polacco said he did not even know for a certainty that she was in Reno.

5 WEEKS' BRIDE OF JACOB KANTER SEEKS SUPPORT

Married only five weeks when she left home a week ago, Mrs. Sallie Kanter, 25 years old, of the Southmoor hotel, 6692 Stony Island avenue, was granted $25 a week temporary alimony yesterday by Judge Philip J. Finnegan. Mrs. Kanter asks separate maintenance, accusing her husband of extreme abuse and cruelty.

Attorney Edward M. Collbach, counsel for the husband, Jacob Kanter, head of the Kanter Manufacturing company, 3210 North Troy street, asserted Mrs. Kanter was "an out and out gold digger."

"Kanter may have turned her head with lavish gifts and a $3,000 honeymoon," declared Attorney Norman Becker. "But since their marriage his cruelty has been such that my client should be awarded suitable alimony. We will have physicians to testify."

John J. Tracy, Policeman 47 Years, Dies After Fall

John J. Tracy, 72 years old, a member of the Chicago police force for 47 years, died yesterday in his home at 538 Addison street. Complications from a fall suffered on Feb. 12, 1935, in the controler's office in the city hall, where he was stationed for 15 years, caused his death. He is survived by his widow, Elizabeth, two sons, John J. Jr. and Albert F., and four daughters, Mrs. Ruth Buckle, Mrs. Loretta Ryan, Mrs. Grayce Bertog and Miss Marygaele Tracy. The funeral will be held from the home to Our Lady of Mount Carmel church at 9:30 a. m. Friday, with burial in All-Saints cemetery.

Mrs. Marianne Schmidt Dies at 80 in Evanston

Mrs. Marianne Schmidt, 80 years old, 132 Clyde avenue, Evanston, formerly of St. Louis, died suddenly of heart disease in her home yesterday. Her husband, the Rev. Charles Schmidt, Lutheran clergyman of St. Louis, died in 1925. Three children survive: Mrs. Reinar Frick, Otto Schmidt, an insurance underwriter with whom she lived, and Prof. George Schmidt of New Jersey college for women in New Brunswick. The body will be sent to St. Louis for burial on Friday.

HARRY A. BISHOP FUNERAL WILL BE HELD IN HINSDALE

Funeral services for Harry Andrew Bishop, retired Chicago building contractor who died Sunday in Mobile, Ala., will be held at 2:30 p. m. Friday in the chapel at 1 East First street, Hinsdale. Burial will be in Hinsdale cemetery. Mr. Bishop, who was 80 years old, had lived at Monroe and Walnut streets in Hinsdale for thirty years, spending the winters in Alabama.

Mr. Bishop's contracting concern, now headed by his son, Fred W. Bishop of 6101 Sheridan road, specializes in public utility and industrial plants.

Also surviving Mr. Bishop are his widow, Emma, a daughter, Mrs. Ethel Johnson of Tulsa, Okla., and another son, Lee Andrew Bishop of Irvington, Ala.

BRIG. GEN. JOHN DEANE CHARLES HOSKINS died of heart disease Monday night at his home in Germantown, Pa. He was 91 years old and was retired in 1908, after 44 years in the army. President Lincoln appointed him to West Point in 1864 at the "personal and urgent request" of Gen. U. S. Grant, a friend of the appointee's father, Lieut. Charles Hoskins, who was killed at the battle of Monterey in the war with Mexico. Grant, then a lieutenant, took Lieut. Hoskins' place as adjutant of the Fourth U. S. Infantry.

WILLIAM C. ANDERSON, Glendale, Cal., city manager since 1933, died yesterday, failing to rally from a paralytic stroke. He was 60 years old. He was a chemist and an expert on high explosives, who served as consultant to the war department during the world war. He was graduated from Cooper Union college in New York.

DR. WARREN HUGH WILSON, 70 years old, secretary for rural church work in the southern mountains and intermountain area of the Presbyterian board of national missions, died yesterday at Presbyterian hospital, New York.

HARRY H. CHARLES, president of the Charles Advertising Service and former president of the New York Advertising club, died there yesterday of pneumonia at the age of 72. A native of Quincy, Ill., Mr. Charles was educated in the public schools of that city.

GEORGE T. EATON, retired educator, who served on the faculty of Phillips Andover academy during half a century, died yesterday at 81 years in a Boston hospital. Feb. 10 he was struck by an automobile.

Noted Reporter of Crime Is Dead of Heart Attack

St. Louis, Mo., March 2.—(AP)—John T. Rogers, 56 years old, widely known St. Louis newspaper man, died of a heart attack at the home of a friend here tonight. Rogers was a crime reporter for the Post-Dispatch, having been associated with that paper for twenty-four years. Dr. Isaac D. Kelley, wealthy St. Louis physician, was released to Rogers by his kidnapers in April, 1931. Rogers also negotiated for the return of Alexander Berg, a wealthy fur broker, who was kidnaped in 1932.

Mrs. Isabelle S. Hepburn, Wife of Pastor, Is Dead

Mrs. Isabelle Speer Hepburn, wife of the Rev. Henry Hepburn, pastor of the Buena Memorial Presbyterian church, 4301 Sheridan road, died unexpectedly of heart disease on Monday in St. Petersburg, Fla., where she had been passing the winter. Besides her husband she is survived by a son, Malcolm J. Hepburn. Her body will lie in the chapel at 2701 North Clark street until noon Saturday. Services will be held at noon on that day in the Buena church. The Hepburn home is at 735 Junior terrace.

James Baylie, Retired Wool Buyer, Found Dead at Home

James Baylie, a retired wool buyer for Marshall Field & Co., was found dead in bed yesterday at his home, 6038 North Harlem avenue. He was 73 years old. The body was found by his daughter, Carolyn, assistant principal of Morris elementary school, 919 Barry avenue, when she returned home. Mr. Baylie retired five years ago.

Relieves
SKIN IRRITATIONS

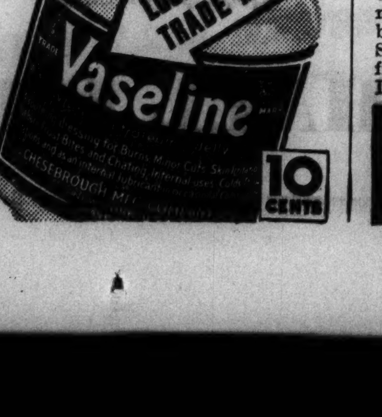

ROOSEVELT EXPLAINS RULES ON U. S. GRANT FOR CHICAGO SUBWAY

[Chicago Tribune Press Service.]

Washington, D. C., March 2.—[Special.]—President Roosevelt today said Chicago will get no federal money for a subway and elevated highway unless a sufficient percentage of workers on the projects come from relief rolls and the city matches easy money with funds of its own.

The President defined the federal position at his press conference this afternoon when asked whether Chicago had any chance of getting the $40,000,000 asked for the subway and elevated highway projects by Mayor Edward J. Kelly. The mayor made his request in a White House conference Feb. 16.

No final decision has been made on the request, Mr. Roosevelt said, pending a study by the mayor to determine what percentage of project workers could be taken from relief rolls.

Further, the President said, the project must come under the federal rule that PWA grants must not exceed 45 per cent of the total cost of a project.

Mr. Roosevelt said he was studying maps of the Texas coast in search of tarpon grounds. He said he hopes to get away on a fishing trip in the Gulf of Mexico in the latter part of April. He will leave March 10 for a two week stay at the infantile paralysis resort he founded at Warm Springs, Ga.

SETTLE MOORE WILL CONTEST OUT OF COURT

New York, March 2.—[Special.]—A suit threatened by Raymond W. Moore over the will of his wife, Mrs. Edna Tweedy Moore, heiress to the Bradley lumber millions, has been settled out of court. This was revealed today when Surrogate James A. Foley signed orders permitting the compromise and the withdrawing of objections and admitting the will to probate.

Mrs. Moore died on Oct. 2 at the age of 66. She was a daughter of Edward Bradley, pioneer Milwaukee lumberman, and a niece of James W. and William Bradley, also of Milwaukee. She inherited the bulk of their estates, valued at about $10,000,000.

Under Mrs. Moore's will her husband was to receive a life interest in a trust of $100,000. After establishing annuities for several friends, Mrs. Moore bequeathed her residuary estate in equal shares to her daughters, Lorna T. Neidringhaus of Clayton, Mo.; Dorothy T. Potter and Alice T. Cruden, both of New York.

Under the compromise Mr. Moore relinquishes his interest in the $100,000 trust, which reverts to the residuary estate, and the residuary legatees agree to pay him $45,000 now and $58,828 from the first money available in the residuary estate. The amounts paid are to be charged equally against the residuary legatees.

J. H. Crittenden, Broker of Milwaukee, Is Dead

Milwaukee, Wis., March 2.—[Special.]—John H. Crittenden, 82 years old, veteran member of the grain and stock exchange died today. He resided in the Cudahy Tower apartments. He was born in Albany, N. Y. and came to Milwaukee in 1875. He was with the Berger Crittenden Milling company for many years until it dissolved in 1920. His son, James L., is secretary treasurer of the Cudahy Brothers company. Mr. Crittenden also is survived by his widow and two daughters.

For
CONSTIPATION
DO AS DOCTORS DO
Here's what over 50,000 doctors have used and recommended for constipation

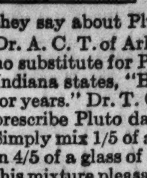

When you need a laxative, play SAFE and follow the method thousands of doctors use and recommend. For doctors, of all people, know what is best for constipation. Just listen to what they say about Pluto Water:—

Dr. A. C. T. of Arkansas says, "There is no substitute for Pluto." Dr. C. E. B. of Indiana states, "Have prescribed Pluto for years." Dr. T. C. G. of Iowa says, "I prescribe Pluto daily for my patients." Simply mix 1/5 of a glass of Pluto Water in 4/5 of a glass of hot water. You'll find this mixture pleasant tasting. There's no overnight waiting. No painful griping. In 1 hour, or less, you'll get gentle YET THOROUGH RELIEF.

So, when you need a laxative, be sure—take Pluto Water. Your own doctor will tell you there is nothing better than this non-habit forming saline mineral water, bottled at famous French Lick Springs, Indiana. Get Pluto Water from your druggist. 25c, or 50c. In 1 hour you'll feel worlds better.

PLUTO WATER
When Nature Won't ... Pluto Will

FRIENDS SPEAK AT FUNERAL FOR EDWARD NOCKELS

Funeral services for Edward N. Nockels, labor leader and secretary of the Chicago Federation of Labor for 34 years, were held yesterday in Street Car Men's hall, Ashland boulevard and Van Buren street. Burial was in Rosehill cemetery.

More than 300 floral pieces covered the coffin and the stage in the hall and hid the WCFL radio station orchestra placed there. There were two speakers, the Rev. John W. R. McGuire of St. Viator's college, Bourbonnais, and Frank P. Walsh of Washington and New York, a labor union attorney. Both were life long friends of Mr. Nockels.

Following the eulogies, the orchestra played the second movement of Tschaikowsky's Fifth symphony, and the Largo, from Dvorak's New World symphony. Mr. Nockels was 67 years old. He died suddenly on Saturday afternoon while in a restaurant at 404 South Wabash avenue. He is survived by his widow. His home was at 367 Woodlawn avenue, Glencoe.

SYPHILIS CASES IN STATE REACH A NEW 1937 HIGH

Springfield, Ill., March 2.—(AP)—Federal and state health officials reported today that syphilis reached a new high for the year in Illinois last week when 448 new cases were reported.

The recorded prevalence of syphilis last week was second only to scarlet fever and pneumonia among the notifiable infections, the United States public health service, in coöperation with the state department of public health, reported. To date this year, 3,162 cases of syphilis have been reported.

Forty new cases of smallpox were reported last week, 22 in Marion, eight in Fulton, five in Vermilion and the remainder in scattered counties.

Big Oil Tank Explodes at Minneapolis; No Fire

Minneapolis, Minn., March 2.—(AP)—A 20,000 gallon oil tank exploded tonight at the Petroleum Service company storage station. Officials of the company, one of three firms currently affected by a strike of the Petroleum Workers' union, said three other tanks containing fuel oil had been tampered with and the valves left open. The fire marshal's office and police began an investigation. Oil flowed over a wide area following the explosion. There was no fire.

Suburban Passenger Train Kills Pedestrian

An unidentified man of middle age was killed instantly last night by a Burlington suburban passenger train at the Gilbert avenue crossing in Western Springs. Engineer George Miller, Downers Grove, said the man ran in front of the engine. A laundry mark, JHE, was the only clew to the victim's identity.

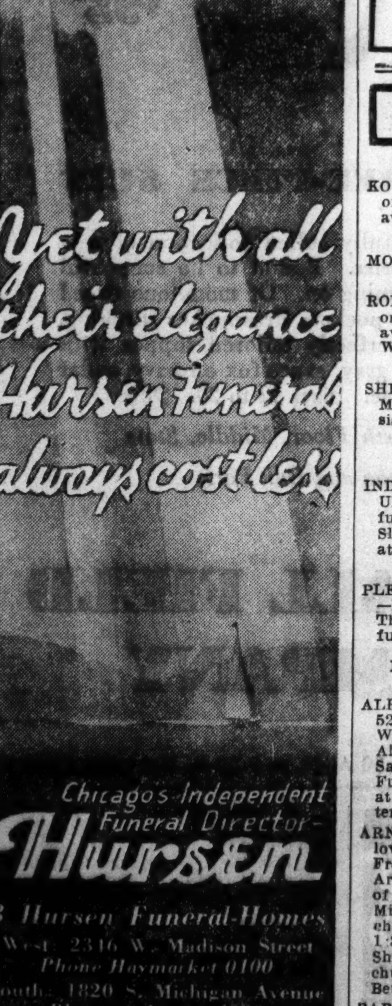

Chicago's Independent Funeral Director
Hursen
3 Hursen Funeral Homes
West 2346 W. Madison Street Phone Haymarket 0100
South 1920 S. Michigan Avenue Phone Calumet 0100
North 929 Belmont Avenue Phone Wellington 1724

CHILD FOUND DEAD; FATHER AND WOMAN QUESTIONED BY POLICE

New York, March 2.—(AP)—A 25 year old house painter and a divorcée who shared his home were questioned by Queens borough authorities tonight about the death of his four year old daughter.

The child, who died yesterday, at first was believed the victim of an accidental fall, but Assistant Medical Examiner Howard Neail declared after an examination today she had been raped and "murdered."

"Her body is a mass of bruises," Dr. Neail said.

The girl's father, George Morvan, was taken to Queens police headquarters late today for questioning by James J. Conroy, chief assistant district attorney.

Also detained for questioning was Mrs. Norma Gatto, who lived at Morvan's home in Jamaica.

Police said Mrs. Gatto told them Morvan's daughter, Joan, became ill late yesterday while her father was at work in Rockaway. She put the girl to bed and called her father, she said, but when he arrived his daughter was dead.

CONFESSES ROBBERY FAKE.

Herbert Campbell, 22 years old, 1447 North La Salle street, a Yellow cab driver, confessed to the Hudson avenue police yesterday that to get money for a chauffeur's license he had invented a story of having been robbed of $6.80.

LOW FUNERAL COSTS
LAIN & SON PRICES are often 33⅓ to 50% less; $30 to $40 saving on music alone.
Imperial Male Quartet with all chapel services, at no extra cost.
63rd. & HARVARD Lain & SON Tel: WENTWORTH 0025
UNDERTAKERS

MONUMENTS AND MAUSOLEUMS.

MAUSOLEUMS—MONUMENTS The old and reliable. CHAS. G. BLAKE CO.. 1000 E. 67th-st. Fairfax 9876. Erected anywhere. Send for free booklet.

— POWERS GRANITE CO., INC. — TRIBUNE TOWER. DELAWARE 3152.

CEMETERIES.

BEAUTIFUL ACACIA PARK—CITY TRANS. 4 grave lots as low as $99. Lack. 9640.

BEAU RIDGEWOOD—LARGE 4 GR. LOTS. perp. care, $99.75; terms. Rog. Pk. 5321.

ACACIA PK.—4 GR. MAGNOLIA SEC. $150. Glen Oak, 8 gr., $190. Perp. care. Jun. 3727.

BURIAL GARMENTS.

SPECIFY ESTELLE BURIAL GARMENTS to your funeral director or visit our showroom at 2600 N. Western. Humboldt 7948.

FUNERAL DIRECTORS.

O'HANLEY, INC. FUNERAL DIRECTION perfection. 7705 Cottage Grove. Rad. 7705.

DEATH NOTICES are received for publication in the next morning's Final Edition of the Chicago Tribune up to 11:45 each night. Call Superior 0100—Want Ad-Viser.

DEATH NOTICES

In Memoriam.

KOVEN—Simon Koven. In loving memory of our dear husband and father, who passed away fifteen years ago today. WIFE AND CHILDREN.

MOSS—Morris Moss. In loving memory; 1922. FATHER, SISTERS, AND BROTHERS.

ROBRECHT—In loving sweet memory of our only child, Harold C. Robrecht, who passed away 6 years ago today, March 3, 1931. We miss you more and more, Sonny Boy. MAMMY AND DADDY.

SHERMAN — Lida Brown Bowers Sherman. March 3, 1927. In loving memory of my sister. MARY BROWN BROWNING.

Fraternal Notices.

INDEPENDENT ORDER BICKUR CHOLEM UKADISHU—Members will please attend funeral services of our late brother David Slepyan Thursday, March 4, at 10 a. m. at chapel, 5206 Broadway. ABRAHAM L. LAPIN, Rec. Secy.

PLEIADES LODGE, No. 478, A. F. & A. M.—Members will assemble at lodge hall Thursday, March 4, at 1 p. m., to attend funeral of Brother Winfield S. Maloney. D. E. COSNER, W. M. F. S. MOYER, Secretary.

ALROTH—Anna M. Alroth [nee Oehl] of 5209 S. Campbell avenue, beloved wife of William Alroth, fond mother of Wilard Alroth, sister of Eward Oehl and Mrs. Sadie Marks and the late Charles Oehl. Funeral Friday, March 5, at 1:30 p. m., at funeral home, 1844 W. 63d street. Interment at Concordia. Prospect 1837.

ARNDT—Bertha Arndt, nee Kammholz, beloved wife of William, fond mother of Fred, William, Walter, Carl, Marie, Tillie Arndt and Martha Miller, mother-in-law of Agnes, Helen, Marie Arndt and Louis Miller, sister of Marie Schulz; 3 grandchildren. Funeral Thursday, March 4, 1:30 p. m., from late residence, 4434 Shields avenue, to Immanuel Evangelical church, the Rev. H. Schick. Interment Bethania. Triangle 0473.

BARBOUR—Mary C. Barbour, March 2, 1937 at the home of Miss Violet A. Fisher, 1231 Grant street, Evanston, Ill., sister of the late Mrs. Edno de Poyen-Bellisle. Funeral services 1:30 p. m. Thursday, at St. Mark's church, Evanston. Interment at Oak Woods.

BARRETT—George F. Barrett, beloved husband of Mary Sullivan Barrett, dear father of Mrs. Curtis C. Le Wald, Alice L., George F., Robert E., and Thomas S. Barrett, fond brother of Thomas W., the late Margaret, and Charles V. Barrett. Funeral from his home, 190 E. Chestnut street, Thursday, March 4, at 9:30 a. m., to Holy Name cathedral, State and Superior streets. Interment Calvary cemetery.

BASTIAN—Victor J. Bastian Sr., beloved husband of Catherine, loving father of Victor J. Jr., brother of George. Funeral Friday, 10 a. m., from residence, 4028 N. La Vergne avenue, to Our Lady of Victory church. Interment Mount Carmel. Member of Lafayette council, No. 361, K. of C.; Vernon Van Buren conclave, No. 7, C. F. L. association; Illinois No. 28, N. A. P. E.; O. L. V. Holy Name society.

BATCHELOR—Jane Batchelor, 415 S. Taylor avenue, Oak Park, beloved wife of Harry G., mother of Harry G. Jr. and Olive B. Brown and aunt of George F. Batchelor. At rest and services at funeral home, 203 S. Marion street, Oak Park, Thursday, March 4, at 2 p. m. Interment Forest Home.

BAYLIE—James B. Baylie, fond father of Carolyn. At residence, 6038 N. Harlem avenue. Services Friday, 2 p. m., under auspices of Ravenswood lodge, No. 777, A. F. & A. M. Interment Rosehill.

BERSBACH — Theodore Brentano Bersbach, March 1, 1937; beloved husband of Elva Eitel Bersbach, son of Mrs. Frank J. Bersbach. Funeral service Wednesday, 2 p. m., at Rosehill chapel.

BISHOP—Blanche Bishop, daughter of the late Charles E. and Mary W. Bishop, sister of Florence E. Bishop and Mrs. John B. Strauss of Rosemead, Cal. Funeral at Stone church, Stewart-av. and 70th-st., Wednesday, at 2 p.m. Interment Oak Woods.

BULLOCK—Ellen L. Bullock of 1832 Otto street, beloved daughter of William P. and the late Carrie, nee Webster, fond sister of Lillian Kraft and Carrie Vahl. Services Wednesday, March 3, at 2 p. m., at chapel, 3905-07 Lincoln-av. Burial Rosehill.

CADMAN—Grace P. Cadman, March 1, 1937, daughter of the late James and Mary Cadman, sister of Mrs. George Dufour, Robert, Harry, John P. Cadman, and Mrs. Edward Dufour, and the late William and Gertrude. Funeral Thursday, 11 a. m., at the home, 522 N. Ridgeland avenue, Oak Park. Interment Forest Home.

CARQUEVILLE—Belle Carqueville, wife of the late Otto, mother of Leslie, Raymond, Madaline, Eugene, Mrs. Bertha Getz of Los Angeles, Cal., and the late Sidney and Ralph, grandmother of Roger. Resting at funeral home, 318-320 N. Central avenue, Austin. Services Friday, 1 p. m. Interment Graceland.

CARTER—William Carter, husband of Elizabeth Ginger Carter, father of Mrs. Emma Gram, Fannie, Mrs. Mabel A. Yeske, and the late Maude E., Mrs. Ida Roer, and Henry Carter. At residence, 617 Wisconsin avenue, Oak Park. Funeral services Thursday at 1:30 p. m. Burial Rosehill. Member Union Park lodge, No. 610, A. F. & A. M. Austin 1137.

CASSIDY—Patrick J. Cassidy, beloved husband of Ellen [nee Corbett], fond father of James, John, Mrs. Theresa Cline, and the late Joseph Francis and Ernest, brother of Mrs. Catherine Campbell, Miss Mary Cassidy, Mrs. Thomas Byron, and Mrs. Nora Tymon. Funeral Saturday, March 6, from his late residence, 6318 S. Hermitage avenue, at 9 a. m., to St. Theodore church. Burial Mount Carmel. Member of Father Perez council, No. 1444, K. of C. Prospect 3889.

COATS—William G. Coats, March 1, beloved husband of Matilde R. Coats [nee Roth], father of Gerald Roger and William Van Rensselaer Coats. Remains at chapel, 1253-55 N. Clark-st., until Wednesday at 8 a. m. Services at Graceland cemetery chapel Wednesday, March 3, at 11 a. m.

COLLANGER—Phillip M. Collanger, beloved husband of Jean [nee Cadieux], son of the late Will and Katie, devoted brother of Florence Weil and the late Selma Levy. Funeral at chapel, 934 E. 47th street, Thursday, 10 a. m.

COOLEY—George Cooley of Wilmington, Ill., March 1, 1937; beloved husband of the late Sue Cooley, father of Ray; three grandchildren, four great-grandchildren, including Eleanor. Funeral Thursday, March 4, 2 p. m., at Masonic temple. Burial Oak Woods cemetery, Wilmington, Ill.

DORE—Catherine McAuliffe Dore, beloved wife of the late Nicholas Dore, fond mother of Maurice, Catherine Morriss, Josephine Redmond, and the late Michael, sister of Timothy, Mary Dougherty, Nora Joyce, Bridget Quinlivan, and the late Florence, Patrick, Michael, and John. Funeral Thursday, March 4, at 9:30 a. m., from residence, 613 W. 43d place, to St. Gabriel church. Interment Mount Olivet.

DOYLE—James Joseph Doyle, beloved husband of the late Margaret, nee Hyson, fond brother of the late P. J. and Thomas Doyle and Mrs. Mary O'Brien. Funeral Thursday at 9 a. m. from the home of his nephew, John J. O'Brien Jr., 4348 Monroe street, to St. Mel church. Interment Calvary.

DUFFY—Thomas E. Duffy, March 2, husband of Mary Roney Duffy, father of Thomas E. Jr., John I., Daniel J., Charles W., and Robert K., son of Mary K. and the late Daniel, brother of Mrs. Anna O'Neill, Irwin, George, Walter, Mrs. Eva Bryar, Harry, and Daniel. Funeral Thursday at 9:30 a. m., from residence, 6901 Oglesby avenue, to St. Philip Neri church. Interment Holy Sepulchre.

FISCHER—Alma M. Fischer of 21 W. St. Charles road, Lombard, Ill.; beloved daughter of Mary and the late John, fond sister of Fred Paul, and Albert. Funeral services Thursday, 2 p. m., at the Congregational church, Lombard. Interment Lombard cemetery.

FITZGERALD—Augusta B. Fitzgerald of 209 N. La Porte avenue, beloved wife of the late John E., fond mother of Mildred F. Lynch. At funeral home, 217 N. Cicero avenue. Funeral Friday, 10 a. m., to Mount Carmel cemetery.

FORTUNATO—Filomena Fortunato, nee Bianca, of 5644 Leland avenue, beloved wife of the late Dominick, fond mother of Joseph, Edward, Mrs. Grace Costello, and the late Leonard. Funeral Friday, 9:15 a. m., from chapel, 624 N. Western avenue, to St. Robert Bellarmine church. Interment Mount Carmel. Armitage 7800.

FREEMAN—Russell Freeman, Feb. 27, of 7427 South Shore drive; beloved husband of Wilhelmina, nee Ogren; brother of L. Harry of New York, son of the late Adelaide W. Freeman. Funeral notice later.

GALLAGHER — Mae A. Gallagher [nee Walsh], beloved wife of Peter, loving mother of Mary and Francis, sister of Mrs. Shea, Mrs. Brogan, and Anthony. Funeral Thursday, March 4, at 9:30 a. m., from late residence, 6036 S. California-av., to St. Rita church. Interment Holy Sepulchre.

GOODMAN—Leopold Goodman, beloved husband of Sarah, fond father of Bertha Slutsky, Dave, James, and Charlotte. Funeral Thursday, 10 a. m. at chapel, 2018 W. Division-st. Interment Jewish Waldheim.

GRANT—Margaret Grant, Feb. 28, 1937, late of 447 N. Austin boulevard, beloved daughter of Michael Grant and the late Margaret Grant, loving sister of Mrs. Charles F James, the Rev. Raymond T. Grant, S. J., and the late Daniel J. and Emmett W. Grant. Funeral Wednesday, March 3, at 9:30 a. m., from funeral home, 103 N. Laramie avenue, at Washington boulevard, to St. Lucy hurch, Lake street and Mayfield avenue. Interment Mount Carmel.

HALLAS—Hjalmar Hallas, late of 2326 Altgeld street, beloved husband of Dora M. [nee Hansen], dear father of Oscar H. and Hugo A., fond father-in-law of Josephine, grandfather of Dorothy and Beverly. Funeral Thursday, March 4, at 2 p. m., at chapel, 2750-52 Diversey avenue. Interment Montrose.

HART—Alvina Hart, March 1, 1937, beloved wife of George E. Hart, mother of Herbert Hart. Funeral at chapel, 41 N. Leavitt-st., Thursday, 2 p. m. Interment Rosehill.

HEPBURN — Isabelle Speer Hepburn, suddenly March 1, 1937, at St. Petersburg, Fla., beloved wife of the Rev. Henry Hepburn, fond mother of Malcolm J., and sister of Press Speer of Oklahoma, Dr. Ross H. Speer of Vandergrift, Pa., Dr. James H. Speer of Minneapolis, Minn., and Lawson E. Speer of Wakefield, O. Resting at chapel, 2701 N. Clark street, Friday until Saturday noon. Services at Buena Memorial Presbyterian church Saturday at 2 p. m. Interment Rosehill.

HILL—Margaret Coughlin Hill, beloved wife of Michael, fond mother of Frances and Marie. Funeral Thursday, March 4, at 9:30 a. m., from residence, 1001 S. Oak Park avenue, to Ascension church, Oak Park. Burial All Saints'. Kedzie 2394.

JOHNSON—Blanche P. Johnson, March 1, 7922 S. Honore street, wife of Bud W. O. Johnson, mother of Franklin W. and Earl W., sister of Mrs. Lucinda Wibel. Funeral Thursday, March 4, 2 p. m., at Drexel Park Presbyterian church, 64th street and Marshfield avenue. Interment Fairmount.

JOHNSON—Sanfred Johnson, of 7940 Escanaba avenue; husband of the late Clara W., fond father of Mrs. Viva Carr, Mrs. Nettie Kline, Mrs. Violet Johnson, Fritz and William Johnson, brother of Alfred. Funeral Thursday, March 4, at 3 p. m., at the home. Interment Oak Woods cemetery. Member of Freje lodge, No. 7, I. O. V., and Bowen lodge, No. 122, K. of P.

KEEFE—William J. Keefe, late of 1605 N. McVicker avenue; beloved husband of the late Mary M., devoted father of Walter E. Keefe, Genevieve Courtney and William F. Pollard, brother of Ann Crowley, Nettie Leif, Emily and Agnes Keefe. Funeral Friday, March 5 at 9 a. m. from chapel, 5350 W. North avenue to St. Angela church. Interment Holy Sepulchre. Vincennes 0600.

KENNEDY—James W. Kennedy, beloved husband of Minnie, nee Breen, fond father of Michael, Bessie Shea, James, John, and Margaret Kennedy. Funeral Wednesday, March 3, at 9 a. m., from late residence, 1048 N. Hamlin avenue, to Our Lady of the Angels church. Interment All-Saints'. Merrimac 9890.

KITTEL—Gustav Kittel, late of 3714 Palmer street, age 82, beloved husband of Augusta, nee Sieber, fond father of Reinhart, Paul, Mrs. Emma Rosenow, Mrs. Hulda Brinkmann, Mrs. Louise Mueller, grandfather of 6 grandchildren and the late Christian and Alvin Brinkmann, and one great-grandchild. Funeral Thursday, March 4, 2 p. m., at funeral home, 5308 Belmont avenue. Burial Elmwood.

KNAUER—Mary Simon Troost Knauer of 4264 Hazel street, widow of Edmund Knauer, mother of Roy L. and Ella J. Schweitzer, grandmother of six grandchildren. Funeral Wednesday at 10 a. m. at St. Mary of the Lake church, 4200 Sheridan road.

KOTAS—William Arthur Kotas, age 6, March 1, 1937, late of 1133 S. Humphrey-av., Oak Park, beloved son of William and Helen Kotas. Funeral Thursday, March 4, at 2 p. m., from funeral home, 6033 W. Roosevelt road, Cicero. Interment Bohemian National cemetery.

LA PADO—Robert La Pado, Feb. 28, beloved father of John, Lee, Mrs. E. Zelen, Mrs. A. Saunders, Mrs. W. Malin, Mrs. Catherine Bell, and Mrs. H. Galt. Resting at funeral home, 3615 W. Cermak road. Funeral at Blessed Sacrament church, Central Park and Cermak road, Thursday, 8:30 a. m. For further information call Crawford 6832.

LOEB—Rose K. Loeb [nee Kahnweiler], suddenly, wife of late Albert C. Loeb, mother of Claire, Lucille Salzer, Louis, sister of Alex, Abe, Mrs. J. B. Lewy, Mrs. Frank Nudelman, Leo, and Gustav Kahnweiler. Funeral Wednesday, 9:30 a. m. Chapel, 936 East 47th street. Free Sons cemetery, Waldheim.

LYNG—See Loretta Marie Lyon notice.

LYON—Loretta Marie Lyon, beloved wife of Arthur Lyon, mother of infant son, fond daughter of Mary Lyng, sister of May Carney, Kathleen McCarthy and Richard Lyng. At residence, 7719 Phillips-av. Services 9:30 a. m. Thursday at St. Bride church, 78th and Coles-av. Interment Mount Olivet.

MAHER—Mary E. Maher, March 2, beloved wife of the late Joseph Maher, sister of John B. Hunt. Funeral Friday, 9 a. m. from chapel, 7705 Cottage Grove avenue to Holy Cross church. Burial Mount Olivet.

MALONEY—Winfield Scott Maloney, March 1, formerly of 3036 Lexington street, beloved husband of Lily Maloney. Services Thursday, March 4, 2 p. m., at chapel, 3153 W. Harrison street. Interment Forest Home. Member of Pleiades lodge, No. 478, A. F. & A. M. and Garfield Park chapter, 271, R. A. M.

MAZER — Cora Edith Burkhardt Mazer of 5910 W. 26th-st., loving mother of Ruth and Russel Mazer. Funeral Thursday at 2 p. m. from funeral home, 2307 S. 52d avenue, to Waldheim. Cicero 290.

McKINNEY—William Paul McKinney, suddenly, March 1; beloved husband of Emma, father of Charlotte. Funeral services at chapel, 3616 Broadway, Wednesday, March 3, at 2 p. m. Interment Waldheim cemetery, Forest Park.

MOLS—Carolina Sahloss Mols of Bloomington, Ill., beloved wife of Adolph Mols, fond mother of Herman, Fannie Meyer, Lena Genz, Adolph, Bertha Peters and the late Eleanor Stonequist. Funeral services at residence, 2413 Kenilworth avenue, Berwyn, Ill., Thursday, 2 p. m. Interment Irving Park Boulevard cemetery.

MUGNAINI—Charles Mugnaini, suddenly, in his 60th year, late residence 9814 Avenue J.; husband of Mrs. Ida Giannini Mugnaini, father of Mary, Charles Jr., and John; brother-in-law of Joseph and Julius Giannini, and Mrs. Pia Mugnaini. Funeral Friday, at 8:30 a. m., from mortuary, 10240 Ewing avenue, to St. Francis de Sales church, at 9 a. m. Interment at Mount Carmel cemetery. South Chicago 0632.

NELSON—Catherine McNellis Nelson, 115 S. Austin boulevard, beloved wife of the late William H. Nelson, fond mother of Mae Williams, John, William, and Isabelle Brennan. Funeral Thursday at 9:30 a. m., from residence, to St. Catherine of Siena church. Interment Holy Sepulchre.

NEWBY—Joseph M. Newby, beloved husband of Sylvia, loving son of Mrs. Emily Newby, fond son-in-law of Mrs. Mary Soukup. Funeral services Thursday, March 4, at 1:45 p. m., at chapel, 2010 W. 51st street. Interment Bohemian National cemetery. Information Prospect 4758.

O'TOOLE—Mary Ann O'Toole, late of 4514 Greenwood avenue, beloved sister of Winifred, Patrick, and the late Elizabeth, aunt of Sister Mary Catherine, Sister Frances Theodore, Sisters of Providence of St. Mary's of the Woods; Edward, and Francis. Funeral Friday, March 5, from funeral home, 1222 E. 47th street, at 9 a. m., to St. Ambrose church. Interment Calvary.

PARKER—June Parker, suddenly, late of 4526 Dover street, dearly beloved wife of Ralph D. Parker. Funeral services Thursday, 10 a. m., at chapel, 2742 Lincoln avenue. Interment Gilman, Ill.

PLIMPTON—Mary Blair Plimpton, March 1, 1937; beloved wife of Nathan G. Plimpton, devoted mother of Blair, Nathan C. Jr., Carolyn, Mrs. G. H. van de Griendt and Mrs. William D. Holdsworth. Memorial services at Hyde Park Baptist church, Wednesday, March 3, 2:30 p. m.

REICH—Reinhard Reich, March 2, 1937, of 3112 Osgood street, beloved husband of the late Caroline [nee Roessler], fond father of Reinhard, Edwin, Elsie, and Renatha. Services at chapel, 2701 N. Clark-st., Thursday, 3 p. m. Interment St. Lucas.

ROSENBAUM—Libbie Rosenbaum, mother of the late Hazel Silverman, beloved sister of Mrs. Ben Jesselson, Harry, Henry, Mose, Samuel and the late Bernard, Joseph, and Aaron Wolfe. Funeral private, at chapel, 936 E. 47th-st., Wednesday, at 11 a. m.

SCHIAVONE—Giroloma Schiavone, beloved wife of the late Francesco. Remains resting at 1045 N. Mason avenue. Notice later.

SCHOEMER—Nell McCarthy Schoemer, beloved wife of Clarence J., daughter of James and the late Mary, sister of Mrs. Mary McCroden, Loretta, Mrs. Bernadine Kunkel, John, Maurice, and Jerry McCarthy. Funeral Thursday at 8:45 a. m., from funeral home, 318 E. 71st street., to St. Clara church. Interment Holy Sepulchre.

SCOTT—John R. Scott, late of 4338 Harrison street, beloved husband of Nellie, nee Nicholson, father of Robert G. Scott and Mrs. Clara M. Tyrrell. At chapel, 2346 W. Madison-street. Notice later.

SEMB—Harry Semb, March 2, 1937, age 59 years, dear brother of Mrs. Agnes Juergensen, Anton, Morton, and Allen Semb. Services Thursday, 3 p. m., at funeral chapel, 4338-40 Fullerton avenue. Interment Mount Olive cemetery.

SLEPYAN—David Slepyan, beloved husband of Bertha Slepyan, nee Silverstein; dear father of Clarence, Norman, Dorothea, Milton, and Albert, brother of Rudolph. Member of Agudath Achim North Shore congregation, Hebrew Theological college, Zionist organization, I. O. B. Ch. U., Ramah lodge, B'nai B'rith, Moses Montefiore, and Yanova Talmud Torah. Funeral services Thursday, 10 a. m., at memorial chapel, 5206 Broadway. Interment I. O. B. Ch. U. cemetery, Waldheim. Please omit flowers.

SMITH—Emelia C. Smith, suddenly, March 1, wife of the late John Simpson Smith, mother of Charles S. and Jessie Haines of Chicago, John E. and Mable Brown of Los Angeles, Benjamin J. of St Louis, and the late Fred. Funeral Wednesday, March 3, 2 p. m., at 5806 Newark-av., corner of Ardmore, Norwood Park. Interment Union Ridge. Los Angeles papers please copy.

TRACY—John J. Tracy, beloved husband of Elizabeth Finn Tracy, loving father of John J. Jr., Albert F., Ruth Buckle, Loetta Ryan, Grayce Bertog, Mary Gaele. Funeral Friday, at 9:30 a. m., from residence, 538 Addison street, to Our Lady of Mount Carmel church. Member of Police Benevolent association, and Hennepin and Shields council, No. 967.

VALENTINE—John Henry Valentine, March 2, beloved husband of Muriel, nee Bennett, dear father of Valerie, loving son of John and the late Alice, fond brother of Joseph and Evelyne. At residence, 5014 N. Paulina street. Funeral Thursday, South Haven, Mich.

VAN VYNCKT—Julius J. Van Vynckt, 214 W. 70th street, beloved husband of Irma De Beule Van Vynckt. Funeral Friday, 8:30 a. m., from funeral home, 6915 Wentworth avenue, to St. Bernard church. Interment St. Mary cemetery, East Moline.

VAUTHIER—Azilda L. Vauthier, March 2, of 1016 S. Cuyler avenue, Oak Park; wife of the late Pierre L., mother of Eugene L. Vauthier. Funeral Friday, March 5, at 9 a. m., from chapel, 124 Madison street, at Lombard avenue, Oak Park, to Notre Dame church, Oregon and Sibley streets, where solemn requiem mass will be celebrated. Interment All Saints'. Member of Ladies' Catholic Benevolent association.

WALSH—Celia Walsh, nee Prendergast, beloved wife of Maurice, loving mother of Maurice Henry, John W., Catherine Barry, and Thomas J. Funeral Thursday, at 10:30 a. m. from residence, [illegible] avenue, to St. Anne church. Interment Holy Sepulchre. Native of County Mayo, Ireland.

WHEELER—Mary C. Wheeler, March 2, 1937, beloved wife of George A. Wheeler Jr. Services at residence, 11511 S. Irving avenue, Friday, March 5, at 3 p. m.

WICK—George C. Wick, beloved husband of Marie [nee Bezdek], fond father of Gladys and Helen, brother of Peter S. of St. Paul, Minn., Harry, Mrs. Carrie Sutherland, Mrs. Anna Moore and the late Hulda Hendrickson. Funeral at chapel, 4338 Fullerton avenue, Thursday, March 4, at 2 p. m. Interment Mount Olive. Belmont 1610.

BRITAIN SUFFERS BLOW; FOES WIN INDIAN ELECTIONS

Self-Rule Plan Periled by Ballot Upset.

BY DAVID DARRAH.
[Chicago Tribune Press Service.]

LONDON, March 2.—The victory of the Indian congress party in the elections just held in six out of the eleven provinces in India has upset the British government, and is causing much anxiety about the application of the new India act, which confers a measure of provincial autonomy on India and which should go into effect April 1.

The congress party, which has succeeded the movement of Mohandas K. Gandhi—whose title, mahatma, he recently disclaimed—as an expression of opposition to British rule, opposes the act, and declares it will have no part in the new autonomous provincial legislatures created under the act.

Demand Full Independence.

The development is expected to come to a head at the end of this month, when the congress party will hold a great conference at Delhi to make a final decision.

The British India act was voted two years ago by parliament and envisages provincial autonomy and what the British claim will be a more liberal political and administrative organization, preparing the way for putting India on a dominion basis. But that does not satisfy the Indian Nationalists of the Pan-Indian congress, whose leader is Pandit Jawaharlal Nehru. The Nationalists are out for complete independence.

Gandhi himself becomes a mere piker by comparison with the extremists of the congress movement, who refuse any collaboration whatever with British authorities.

The British tell the nationalists that the Indian people are not yet politically mature, and therefore cannot as yet be put on a more independent dominion basis, such as Canada and Australia. They tell the nationalists that India's population is too disparate, that there are too many illiterates, and that there is too much rivalry between the Hindus and Moslems for the country to be governed yet by the usual political methods. The British also cite the caste system as a hindrance to the nationalists' demands.

The Hindu nationalist leaders reject these reasons and are working among the Hindu masses to strengthen the national will for complete independence.

The legislative elections were provided for under the India act, and the results, which are not yet complete, reveal the extent of the clash between the congress party and the British authorities.

British Foes Win Bombay.

Not only have the congress party's followers been completely victorious in six out of the eleven provinces of India provided for under the India act. In most of the others they will constitute the most powerful political group in point of numbers in the provincial assemblies, which are to legislate along with the local governments in the framework of the semi-self governing régime which is provided for by the new constitution.

In the provinces of Bombay and Madras, notably, the congress party is the master. Only in Punjab and Sind have constitutional parties been able to maintain their positions. The nationalists won a smashing victory in Madras.

A GIRL IN JAIL

Miss Virginia Marie Schmitt writing a letter in her cell in the Cook county jail.
[TRIBUNE Photo.]

Miss Virginia Marie Schmitt, 19 years old, 8643 South Paulina street, remained yesterday in the county jail, whither she was sent on Monday to satisfy three judgments, totaling $650, obtained at a default hearing by three persons injured in a collision with an automobile Miss Schmitt was driving. Miss Schmitt said she was afraid to tell her father, Frank E. Schmitt, a baker, of the accident with his car or of the damage suit. She is liable to serve six months for each judgment if the holders continue to pay her board bill. In recognition of her youth, she was assigned to nurse duty in the woman's quarters of the jail.

Peacemaker Shot in Row Wins $20,000 for Wound

Moses O. Youngblood, 40 years old, colored, 662 East 51st street, was awarded damages of $20,000 by a jury in Superior court yesterday for injuries incurred when he was shot by Edward White, 38 years old, colored, president of the White Paper and Supply company, 206 East 49th street. Youngblood testified he was shot when he interfered in a lovers' quarrel. The verdict was returned before Judge Paul McWilliams of Litchfield, sitting in Superior court.

Now Acid Indigestion Pains Quickly Relieved

When you have nervous indigestion, gas, cramps or colic, heartburn or nausea, due to acid stomach, and you want relief in a hurry, take a teaspoonful of Condensed Jad Salts in a glass of hot water before breakfast.

Condensed Jad Salts acts quickly to alkalize the stomach contents. It neutralizes the acids that cause headache, nausea and indigestion pain.

At the first sign of—

constipation	sour stomach
heartburn	gas
indigestion	loss of appetite
nausea	upset stomach

caused by excess stomach acidity, just take a teaspoonful of Condensed Jad Salts in hot water before breakfast. That is all you have to do to remove the waste matter and neutralize the excess acid and put your stomach into good shape.

Condensed Jad Salts not only contains the finest saline ingredients to give the most scientific results for their purpose, but it also has an anti-acid or alkalizing effect. In other words, Jad has a double action—first, as a saline and second as an anti-acid.

Try giving your stomach a hot Condensed Jad bath. See for yourself how it relieves and helps you—following excessive eating, smoking and drinking. You will say it is marvelous. Condensed Jad Salts costs but a few cents at any drug store.

Condensed Jad Salts
A sparkling, palatable drink

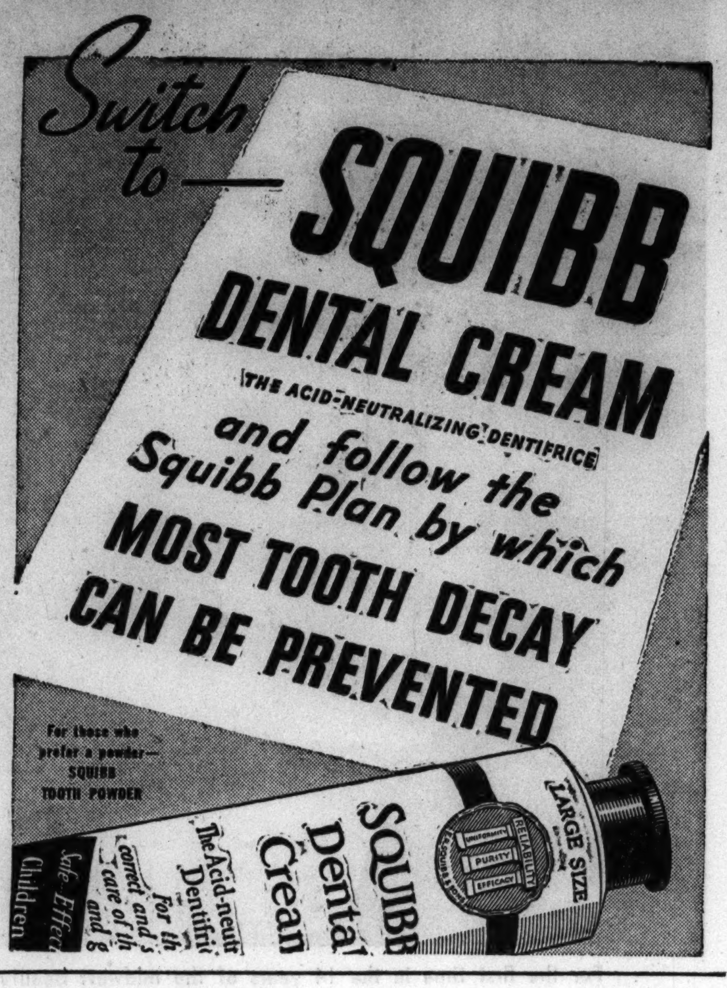

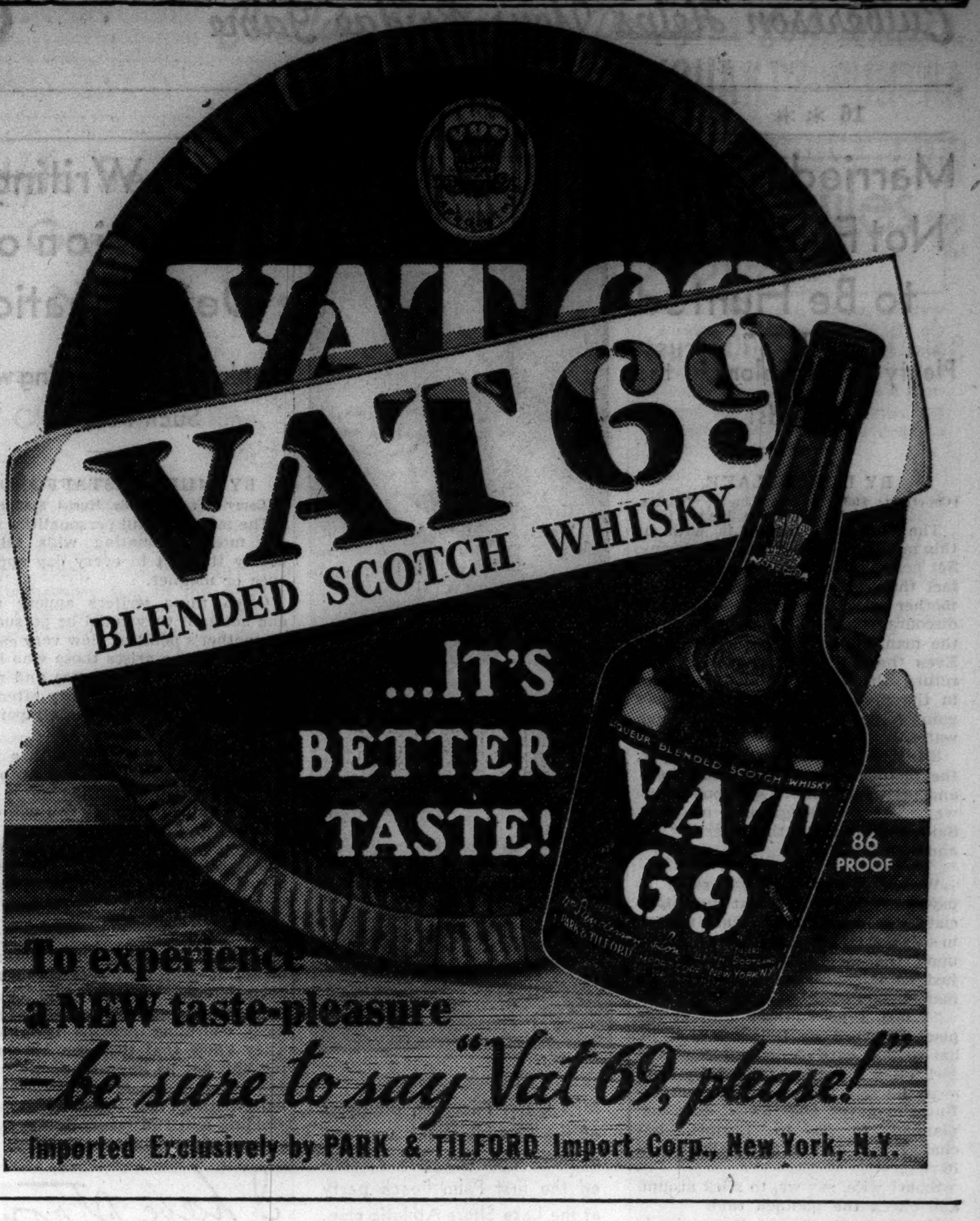

Look 10¢
On your newsstand today

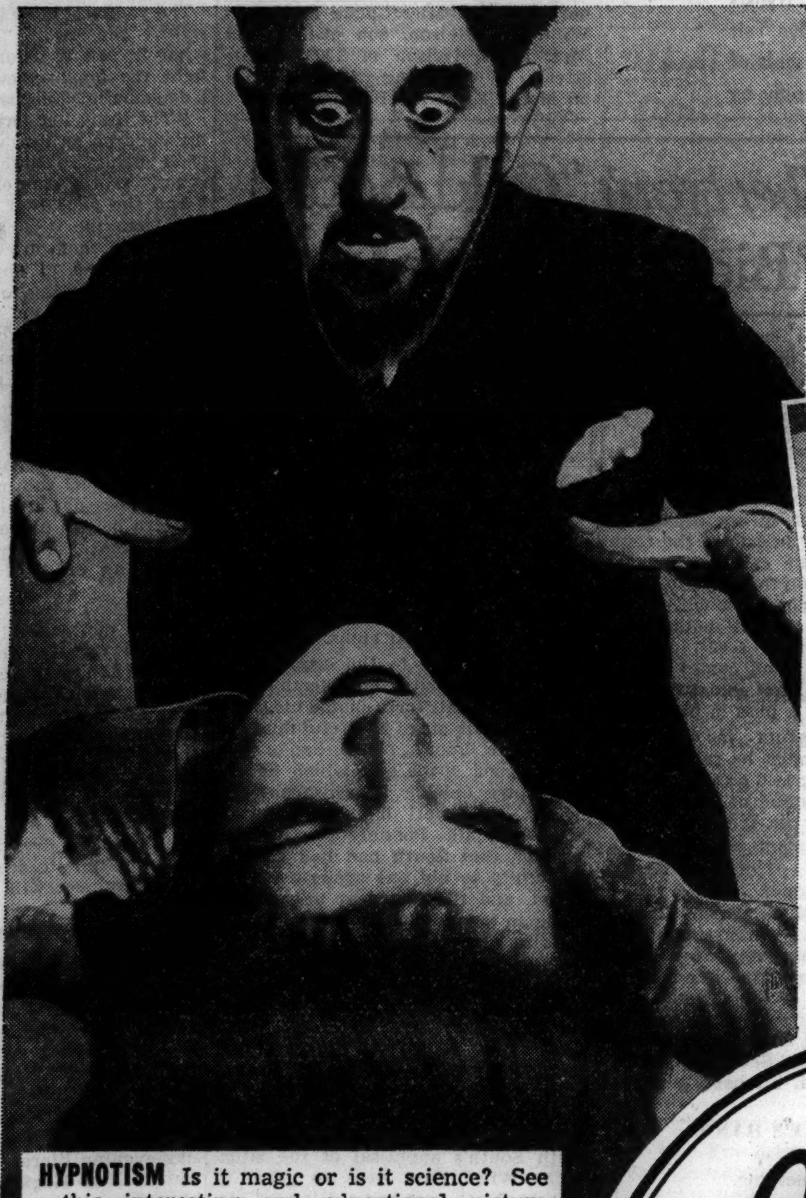

HYPNOTISM Is it magic or is it science? See this interesting and educational picture series. "Strange Feats of Hypnotism" in Look now on sale at all newsstands—10c.

CAPTURED—A MEAL! An amazing picture series. The rat tried to escape but the snake struck too fast. See these rare pictures in Look on all newsstands now.

Just Out
Look
200 Exciting Pictures
1001 Important Facts

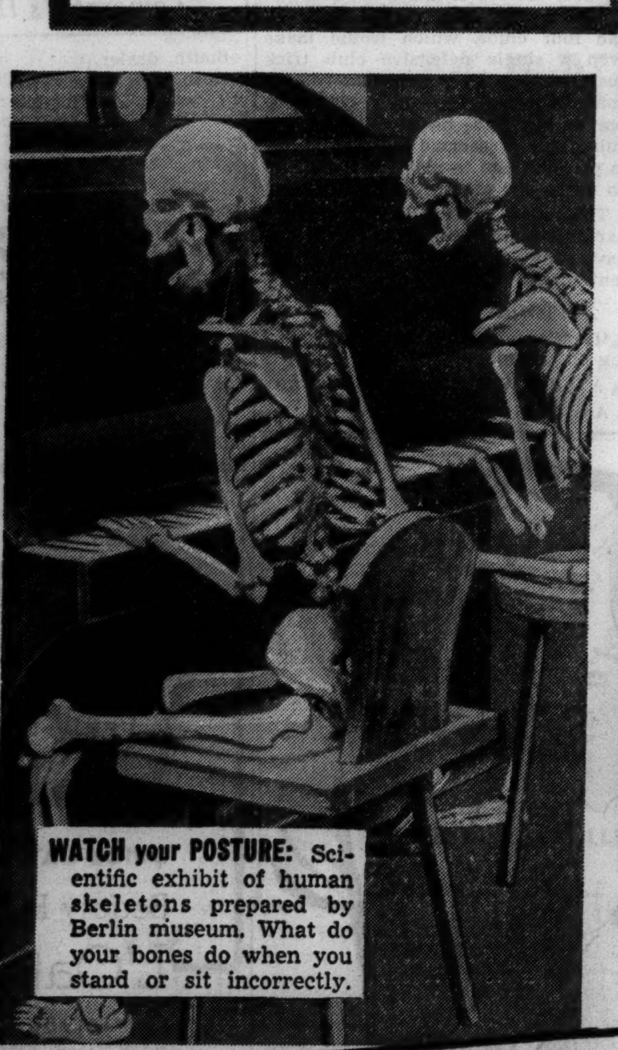

WATCH your POSTURE: Scientific exhibit of human skeletons prepared by Berlin museum. What do you bones do when you stand or sit incorrectly.

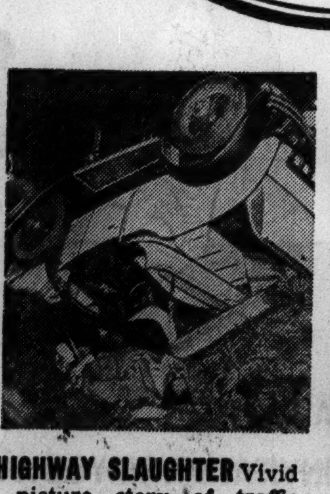

HIGHWAY SLAUGHTER Vivid picture story of traffic accidents. See LOOK.

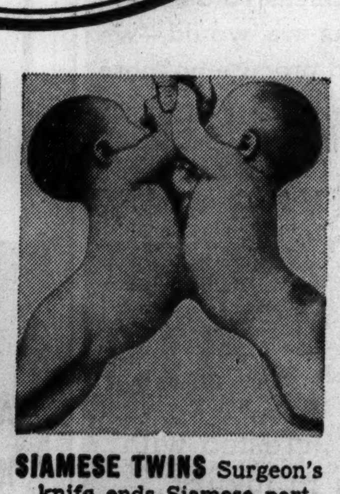

SIAMESE TWINS Surgeon's knife ends Siamese partnership. See LOOK—10c.

MARLENE DIETRICH Hollywood glamour girl who successfully mixes marriage, motherhood and movie career. See her picture story in LOOK now on all newsstands—10c.

Look *Get yours now* **10¢**
THE EXCITING PICTURE MAGAZINE—ON ALL NEWSSTANDS

$5,000 IN CASH PRIZES
FOR SOLVING
Theodore Roosevelt CROSSWORD PUZZLES

★ ★ ★

FIND THE MISSING WORDS AND INSERT THEM IN THE ITEM BENEATH THE PUZZLE

★ ★ ★

No. 9. "THEODORE ROOSEVELT CROSSWORD PUZZLES"—Chicago Tribune

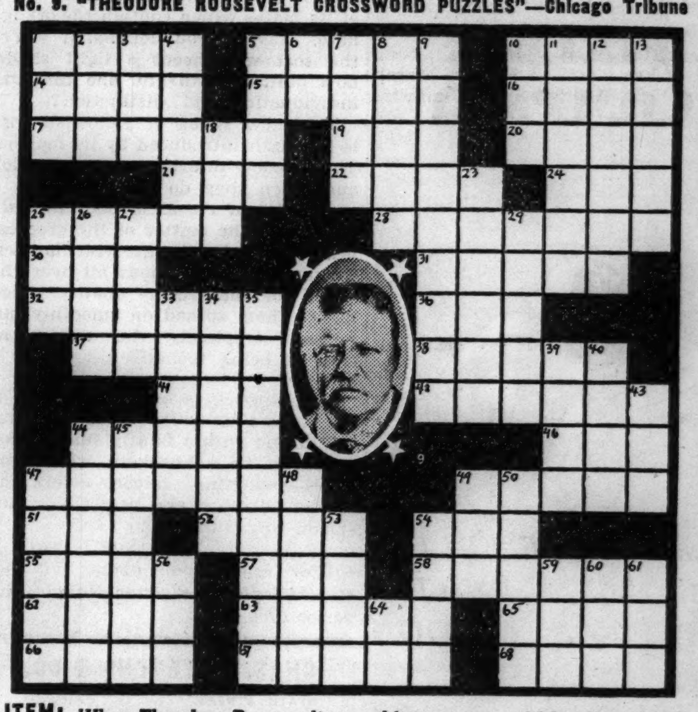

ITEM: When Theodore Roosevelt was thirteen years old he discovered that he was nearsighted, and when he first donned the spectacles which his father immediately secured for him, he remarked that he had no idea how

The word or words to be filled in here are included in this puzzle.

HORIZONTAL

1. Melt
5. Bush
10. Work
14. Nimbus
15. Plague
16. Decrease
17. Issue
19. Legume
20. Otherwise
21. Lick up
22. Loyal
24. Boy
25. Affected with vertigo
28. Make torpid
30. Poem
31. Furious
32. Lack
36. On behalf of
37. Love
38. Overturn
41. Twice (Music)
42. Ogled
44. Explanation of whereabouts
46. Rowing implement
47. Celestial bodies
49. Dangerous
51. Deed
52. Seasoning
54. Last missing word
55. Monotonous repetition
57. Mariner
58. European mint
62. At all
63. Dodge
65. Bone
66. Withered
67. Station
68. Looked over

VERTICAL

1. Second missing word
2. Pork
3. Beverage
4. Third missing word
5. Short distance
6. Pronoun
7. Absorbed
8. Employers
9. First missing word
10. Be obliged to ascribe
11. Bed of straw
12. Risky
13. Run down
18. Lighthearted
23. Continent
25. Diety
26. Thought
27. Inanimate
29. Resolve into grammatical elements
33. Bird
34. Clans
35. Faltered
39. God of love
40. Timber tree
43. Uninteresting
44. Recess
45. Second of two
47. Skins
48. Work hard
49. Beam
50. Emerge
53. Snare
54. Sharpen
56. Before
59. Crafty
60. Unity
61. Stuff
64. Musical note

★

★ THE RULES ★

This contest consists of a series of crossword puzzles. Beneath each puzzle is a biographical item representing an event in the life of former President Theodore Roosevelt. A word or words in such items will be missing. Such word or words will be found in the puzzle. The public is invited to solve the puzzles, find the missing word or words and complete these biographical items.

The Chicago Tribune will pay $5,000 in cash prizes for the best answers submitted in accordance with these rules.

This offer is open free to every one except employes of the Chicago Tribune and their families.

A new puzzle will be published in the Chicago Daily Tribune each weekday for 42 consecutive days. Puzzles are to be submitted only in complete sets. Don't send in each puzzle separately. When you have completed the series, send your answers to: "Roosevelt Crosswords," Chicago Tribune, Postoffice Box 1718, Chicago, Illinois. All entries must be in by midnight 15 days after Puzzle No. 42 has been printed.

You do not have to solve ALL the puzzles correctly to win. Prizes will be paid to persons whose entries rank highest. Only one entry may be submitted by any one person.

Entries should be sent by First Class Mail, Postage Prepaid. Each entry must be accompanied by a letter giving your name and address and stating in 100 words or less which event in the life of Theodore Roosevelt, in your opinion, is the most interesting, and why. Letters will be considered only if two or more contestants submit equally correct solutions of the puzzles; in such event letters will be judged on the basis of human interest and originality. Accuracy in the solution of the puzzles will be the first consideration in awarding the prizes.

You need not buy the Chicago Tribune. You may copy or trace the puzzles. The Chicago Tribune may be examined free at its offices or at Public Libraries. The judges will be appointed by the Chicago Tribune. A condition of entry is that the judges' decision shall be final. In case of ties, duplicate awards will be paid.

★ THE PRIZES ★

First Prize		$1,000
Second Prize		500
Third Prize		250
Next 2 Prizes—	$100 each	200
Next 5 Prizes—	50 each	250
Next 10 Prizes—	25 each	250
Next 100 Prizes—	10 each	1,000
Next 310 Prizes—	5 each	1,550
430 Prizes—Total		$5,000

GET THE NEXT PUZZLE IN TOMORROW'S TRIBUNE

Copyright: 1937

Married Man Not Fair Game to Be Hunted

Plenty of Bachelors in the Woods!

BY DORIS BLAKE.

[Copyright: 1937: By The Chicago Tribune-N. Y. News Syndicate, Inc.]

The predatory female is with us this morning. Rapacious. Plundering. Set her mind on getting a man. The fact that three youngsters and their mother block the trafic offers no discouragement to our p. f. She loves the man, and that's enough for her. Even the fact that the man doesn't return the feeling is no deterrent in the predatory one's plans. She's going to get him, come hell and high water.

She has gone to the man's wife, the mother of his three youngsters, and petitioned her to step out of the way. The wife laughed in her face. Said something to this effect: "Try and get him!"

We would set the case aside as psychopathic, except that we appreciate the fact that there are women in this world, young women who look upon the man already married as just as fair prey as the unmarried man.

"When I go and see him at his place of work he tells me that he has to take care of his children," the girl, Polly, reports. "If his wife were away he said he would take me out. But she never goes away. She had planned to go to Europe, but changed her mind after I talked with her!"

Smart wife, say we, to stick around and check the planned raid.

However, we do not think she is in danger of losing her home, although we admit that men often are putty in the hands of a determined woman such as Polly. If the wife is even more determined we'll put our money on her.

But our quarrel is with the values the unmarried girl puts on herself. There's nothing smart about making a married man succumb to the lures such a girl has to offer. They're pitifully weak clay when they do walk out on their moral responsibilities. Getting your hands on an unattached man is something different. Here is conquest of the real sort. But the same spirit of determination that the married man chaser puts into her effort ought to accrue to advantage to the girl did she pursue one without encumbrances.

Beach Parties

[TRIBUNE Photo.]

Miss Caryl Nicolson, daughter of the Leo Nicolsons, was one of those who, last week, attended the first Palm Beach party at the Lake Shore Athletic club, and who will be there again tonight to swim and then to enjoy a buffet supper.

THROUGH THE LOOKING GLASS

We are in no position to see the first robin and write to the papers about it. We're too city-bound. But we have just seen something of equally springish significance in the beauty world—a new shade in lipstick that's planned especially for the spring and summer makeup.

The shade is definitly on the orange side. Not every one can wear it. But those who need a lip rouge with a certain hard-to-find nuance of yellowish rose will like it immensely.

It's brilliant—as brilliant as any light shade of lipstick can be—and therein lies its difference from many of its mates which contain the orange note. Haven't you noticed, if you're the sort who needs a light shade, how hard it is to find one that has individuality and distinction?

This new shade of yellowish rose is the sixth introduced by its makers. They're slow to bring out a new stick and when they do it's only after a great deal of research, both in fashion and in the matter of the greatest beauty good for the greatest number. Their sticks are famous all over the world for the creamy quality which makes them spread on smoothly but misses completely the unpleasant trait of being too oily.

This lipstick is one to consider if you want a lip rouge that's light but bright and with a faintly sunny tone. It should be a knockout with some of the exciting fabric colors the fashion doctors are prescribing for spring and summer.

ELEANOR NANGLE.

[For information about this lipstick telephone Eleanor Nangle, Superior 0100.]

Heavy Writing Indication of Determination

Employ Tact in Dealing with Such Person.

BY MURIEL STAFFORD.

[Copyright: 1937: By Muriel Stafford.]

The most forceful personalities with the most dominating wills seldom betray the fact in every day appearance or manner.

Often these writers appear mild and act as if they could be persuaded to another's point of view very easily. When an issue arises those who have been misled by appearance and manner are disconcerted. They often defeat their own ends by vainly persisting.

When you are dealing with a man or woman who writes heavily, do not try to dominate that person if you wish to gain your end. You will only strengthen the will shown in the writing. Try diplomacy, reason, or subtle suggestion but never try to gain your wishes by obviously crossing a forceful will.

An inner force of which these heavy handed writers are conscious makes it possible for them to seem even lenient to those who do not know them well. They often are the most charming persons imaginable. They know that they can be charming and not be imposed upon; I suppose that is the reason. Here is a handwriting that combines an unyielding will and magnetic disarming charm. A valuable combination!

I have strong convictions but I am easy to get along with

First notice the heavy pressure. Then notice how closely packed the letters are. Considering the size of the letters they are very close together. This shows not only strong will but a mind that is somewhat opinionated with "strong convictions."

Yet I am sure few persons suspect this. The words all dwindle with the last letter the smallest in the word. This indicates tact. All letters "a" and "o" are carefully closed, even with an extra loop at times. She won't talk too much nor in any way that will antagonize her listener. The letter "m" is "w" shaped, indicating poise and charm.

Such writers are born executives. They lead effortlessly and surely.

* *

Your Handwriting Analyzed

Any Tribune reader can obtain a personal graphology chart showing his or her assets, handicaps, talents, and emotions by following these rules:

1. Send sample of handwriting to Muriel Stafford, Chicago Tribune, post-office box 1720.
2. Inclose 10 cents (carefully wrapped) for each sample of handwriting you wish analyzed.
3. Inclose a self-addressed, STAMPED envelope, folded once.

Women Stylists Sweep Coiffure Contest

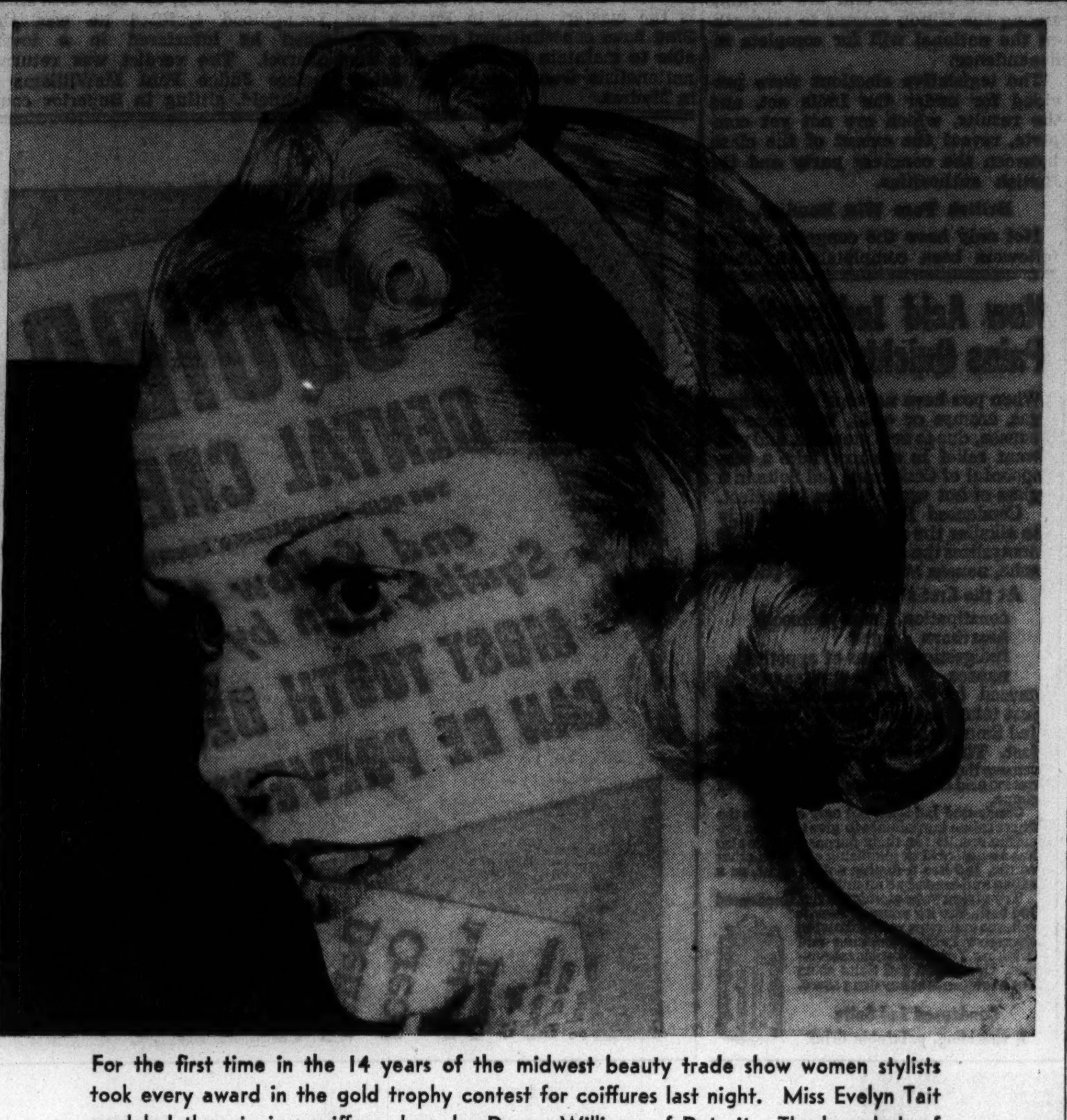

For the first time in the 14 years of the midwest beauty trade show women stylists took every award in the gold trophy contest for coiffures last night. Miss Evelyn Tait modeled the winning coiffure done by Donna Williams of Detroit. The long bob of golden hair was brushed down into a reverse roll at the neck, the line broken only by the curls at the top of the head.

Vera Felicity Story Becomes Bride of H. L. Roosevelt Jr.

Philadelphia, March 2.—[Special.]—Miss Vera Felicity Story, daughter of Mrs. Julian Story of Philadelphia and the late Mr. Story, noted portrait painter, was married this afternoon to Henry Latrobe Roosevelt Jr., son of Mrs. Henry Latrobe Roosevelt of Washington, D. C., and the late Mr. Roosevelt, assistant secretary of the navy.

The Rev. Thomas L. Harris, the rector, performed the ceremony in the Church of St. Luke and the Epiphany.

Mrs. Edward Ewer was matron of honor for her sister. Other attendants included Miss Elizabeth Reeves, Miss Anne M. Tilden, Miss Eleanor Roosevelt of Washington, sister of the bridegroom, and Miss Martha Hopkins of Baltimore.

William Morrow Roosevelt was best man for his brother.

After the ceremony there was a reception at the home of the bride's mother.

The bridegroom is a distant cousin of President Roosevelt.

* *

Glenn Frank to Address Northwestern Club Here

Dr. Glenn Frank, deposed former president of the University of Wisconsin, will be the principal speaker at the annual spring luncheon of the Northwestern University club of Chicago in the Hotel Sherman tomorrow.

* *

Talk on Balkan Gardens.

Irina Khrabroff will speak on "The Gardens of Balkan Royalties" at 2 o'clock today at the Chicago Woman's club, 72 East 11th street.

* *

The Stage

The Federal [WPA] Theater project announces the reopening of the Princess theater on next Sunday night with a play called "Mississippi Rainbow," a farcical comedy to be acted by an all-colored cast. The theater has been complete redecorated and given new seating equipment.

The second prize went to Frances Brunderman of Oak Park, who designed this coiffure for Vernile Murrin. Silver berries and leaves decorated the black hair which was combed back into a high Juliet roll.

Alice Humphrey of Clinton, Ill., combed the soft gray hair of Eileen Fleming into soft side swirls and decorated the coiffure with real hyacinths to win third prize.

[TRIBUNE Photos.]

Friends of Orphanage.

The newly organized Friends of the Lake Bluff Orphanage will hold their first benefit, a bridge tea and fashion show, this afternoon at the Evanston Woman's club.

Brushed Down Bob Wins Hair Style Trophy

The Victorian vogue of curls, up and away from the ears and neck, suffered defeat last night at the Hotel Sherman when the sleek, golden head of Miss Evelyn Tait of Evanston won the gold trophy at the 14th annual Midwest Beauty Trade show. Miss Tait's long bob, brushed down in a semi-chignon, was softened only by a few loose curls on the top of her head.

Miss Vernile Murrin, Oak Park, winner of the second award, wore silver berries and leaves in her black hair combed severely back in a high Juliet roll, while the soft gray waves of Miss Eileen Fleming of Clinton, Ill., won her third prize. Miss Fleming, whose hair was smooth across the crown of her head, showed soft side swirls that converged in a cluster of curls at the base of her neck.

For the first time in fourteen years, women hair stylists edged out male competitors to claim all awards. The coiffures were judged on originality and craftsmanship, as well as beauty.

* *

ENGAGEMENTS

Announcement is made of the engagement of Miss Dorothy Nicholson Morrill, daughter of Mr. and Mrs. Joseph Bradley Morrill of Evanston, and granddaughter of Mr. and Mrs. James Nicholson of St. Louis, Mo., to George Randall Roberts Jr., son of George R. Roberts of Highland Park. Mr. Roberts is the grandson of Mrs. Marshall S. Marsh. The wedding will take place in June.

Mrs. Elsie Tones of 5351 Kenmore avenue announces the engagement of her daughter, Miss Lucile Peters, to Wilbur D. Nelson, son of Mr. and Mrs. D. G. Nelson of 1208 Roscoe street. The wedding will take place on March 20 at the Belmont hotel.

Culbertson's "Gold Book of Bidding and Play"

[Copyright: 1937: By Ely Culbertson.]

The responses to opening suit-bids of one, assuming that the intervening opponent has overcalled, are as follows:

1. Pass [discussed in yesterday's article.]

2. Raise. Single raises should be made on the basis of one of the two methods already described, the count of winners or the case methods requiring, in addition to adequate trump support, one honor trick with a singleton, one and one-half with a doubleton, or two with 4-3-3-3 distribution. When the hand comes to four winners, but does not contain at least one honor trick, a pass is preferable.

The requirements for adequate trump support must be relaxed with hands containing two or two and one-half honor tricks and no available [or no safe] suit or no trump response.

Assuming the bidding to have been:

South	West	North	East
1 spade	2 diamonds		

North holds ♠ 10 8 4 ♥ A 6 3 2 ♦ J 3 ♣ A Q 5 3. A two no trump bid, without a diamond stopper, is out of the question, and the hand is not strong enough to bid three clubs, which would force partner to rebid. The solution is found in a raise to two spades, which South has the option of passing if his hand is a minimum.

TODAY'S HAND.

North, dealer.
East-West vulnerable.

NORTH
♠ A Q 7 5
♥ 10
♦ A K 5 4 3
♣ 10 7 4

WEST
♠ J 10 9
♥ Q 7 6 3 2
♦ 10 9
♣ K J 8

EAST
♠ K 6 2
♥ A J 9 8 4
♦ Q J 8 2
♣ 5

SOUTH
♠ 8 4 3
♥ K 5
♦ 7 6
♣ A Q 9 6 3 2

The bidding:

North	East	South	West
1 diamond	1 heart	2 clubs	3 hearts
4 clubs	4 hearts	5 clubs	Double
Pass	Pass	Pass	

At five clubs, reasonably good defense results in a three trick [500 point] defeat. Considering that the four heart contract which the vulnerable opponents had reached would have gone down 500 points, the conclusion is inevitable that some bad bidding took place. Let us analyze each bid and attempt to fix the blame.

North's opening bid was, of course, correct, as was East's overcall at the one level. South's two club bid obviously was correct. West's double raise was a decided stretch on actual values, but it is to be suspected that West made this stretch deliberately as a "trap" against clubs.

We now come to the crux of the entire bidding situation, North's four club bid. That North should bid something at this stage is irrefutable, but why four clubs? North had a perfectly good spade suit which had to be shown quickly [at this comparatively low level] if it were to be shown at all. Possibly North "reasoned" that South had had the opportunity to bid one spade over one heart, and the fact that he had not done so proved that he would be unable to support spades. But this reasoning would be unsound. South might well have six clubs and four spades to the jack. Should he bid a spade rather than two clubs over East's bid? There was nothing to be lost by a spade bid rather than a club raise on North's part, and certainly there was a possibility of gain. The raise to four clubs played havoc with South's appraisal of the situation. When East went to game in hearts, South now had a distorted picture of the situation. He was by no means certain that his heart king lay over instead of under the ace, and it certainly sounded as though North had four clubs, which would make even a single defensive club trick questionable. South felt that the opponents' game *probably* could be beaten, but since he himself was not vulnerable it seemed a greater risk to permit them to play for it than to go on to five clubs.

The moral is "don't support your partner's minor suit bid until you have shown your own major suit potentialities."

TODAY'S QUESTION.

Question: What is the proper opening on the following:

♠ A Q 10 7 ♥ 9 4 ♦ K J 10 8 6 ♣ 8 3?

Answer: One diamond.

'Making Over' Mania Often Seizes Parent

False Sense of Duty Is Cause of Affliction.

BY GLADYS HUNTINGTON BEVANS

[Copyright: 1937: By The Chicago Tribune-N. Y. News Syndicate, Inc.]

"O, my! My! My!" she said in mock despair during the visit she was having with her married nieces and nephews. "You're all just the way you were when you were children You haven't changed a bit. The longer I live the more I think people don't change."

Well, I don't *quite* think that. Training, happiness, grief, riches, poverty, and the people who are closely connected with our lives may change us.

Or do they? Perhaps that only *seem* to change us. Perhaps they merely *modify* us. We are what we are. Each one of us is the only one of his kind. After he was made the mold was broken.

"You, Jimmy, are just the way you used to be," she continued. "If any one ever told you that you *had* to do something, you couldn't bear to do it. And you're still stubborn, Helen, my dear, though you try not to be. I can remember your mother's struggles with you."

"How about me, Aunt Julia?" asked the youngest niece.

"Well, darling, you used to be a sulky little thing. I can remember your going over to a hassock we kept by the parlor window and just sitting there sulking. And I suspect that——"

The youngest niece laughed. "You're right," she said. "I never knew what to call it before, and I try to fight the impulse, but I guess what I do sometimes is just plain sulking."

"The thing I've enjoyed most about my children as they've come along is their being so different from each other," said a mother the other day. "And the ones that are most different from me fascinate me most. I don't love them any better, but they fascinate me. I never know quite how they're going to be next."

A mother should accept the individuality of her children. That doesn't mean she should let them run riot, go untrained, giving full sway to every mood and impulse, regardless of their own good and that of others. It means that a mother should not try to make her child over to fit an ideal she may have formed, which does not at all conform to the pattern nature has made for him. It means that she should help him to make the most of what he naturally is.

But a mother will not find out all at once exactly what her child is like. It is not as easy as that. Each week or month when he is little, each year as he grows older, she will see changes in him and will see him respond in his own way to the experiences that his home or the outside world provides. What he really is like gradually will unfold itself to her interested eyes if she is prepared ahead of time to accept him as he is.

This subject will be continued tomorrow.

Mrs. Bevans' column also appears in the Sunday Tribune.

* *

Hutchins to Speak.

President Hutchins of the University of Chicago will speak tonight on "What Is Wrong with Modern Educational Systems" in the Fortnightly club, 120 East Bellevue place. The program is that of the Wednesday evening literary series sponsored by the New England Congregational church.

* *

Tomorrow's Hand

South, dealer.
Both sides vulnerable.

NORTH
♠ K J 7
♥ 7 5
♦ K J 9 6 5
♣ Q J 8

WEST
♠ Q 3
♥ K Q J 9 8 6
♦ Q 8 7 4
♣ K

EAST
♠ 9 8 5 2
♥ None
♦ 3 2
♣ 10 9 8 7 6 5 3

SOUTH
♠ A 10 6 4
♥ A 10 4 3 2
♦ A 10
♣ A 4

Mr. Culbertson will discuss this hand in tomorrow's article.

MARSHALL FIELD & COMPANY

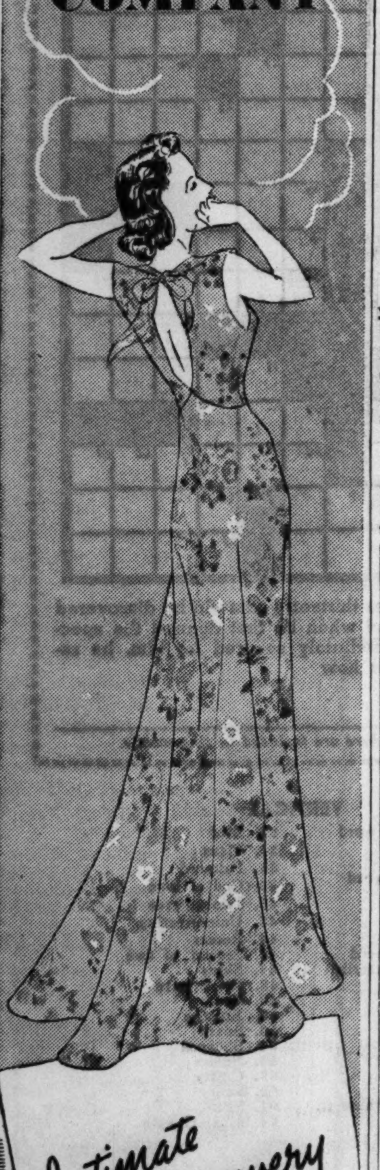

Intimate Discovery
No. 2 in our Color Series

"Heaven blue," it's called—this triple sheer gown of that new delicate sky blue, with flower garden print. You'll look wide-eyed and angelic in one. If she turned around you'd see the draped soft neckline, caught with a rose velvet ribbon. And how skillfully fullness is thrown into the bodice. You *do* see that lovely sweeping wide hemline. 32 to 38. $5.95

Lingerie—Fifth Floor
Also Evanston and Oak Park

CHAS. A. STEVENS & CO.
STATE STREET CHICAGO

29.95

LACE PATTERNED PRINT

White lace printed on black, navy, or brown grounds. Sizes 12 to 20.

DRESS SALON . . . FOURTH FLOOR

BLUMS VOGUE
630 SOUTH MICHIGAN

CONTRAST YOUR PRINTS WITH SHINY BLACK
Patent Leather

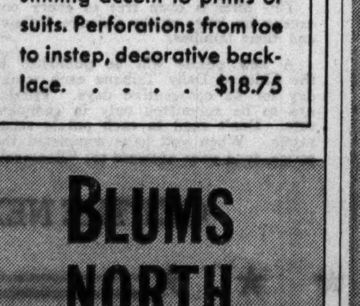

Blums sponsors this DELMAN inspiration in the liveliest of all blacks, for sleek, shining accent to prints or suits. Perforations from toe to instep, decorative backlace. $18.75

BLUMS NORTH
MICHIGAN AT WALTON

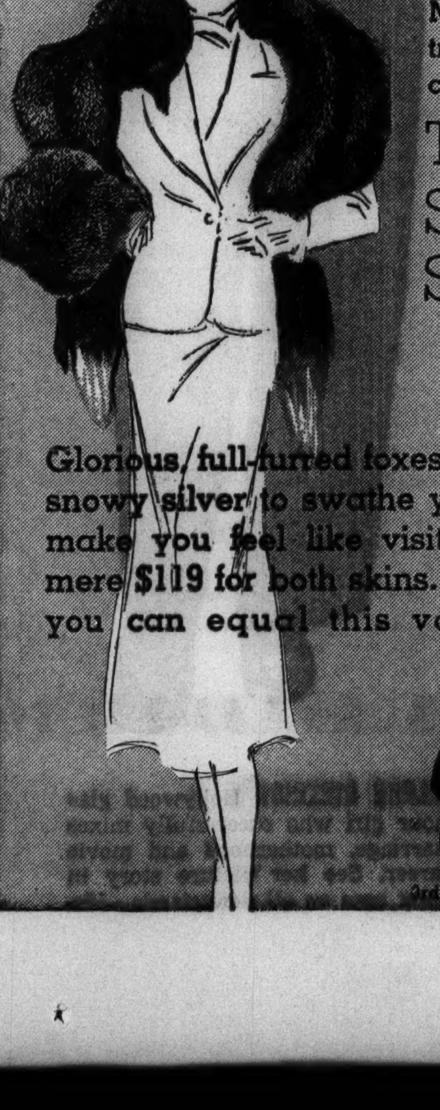

. . JUST 26!

Matchless values, and try as we would—we could procure no more

TWO-SKIN Silver Fox SCARFS AT $119

Glorious, full-furred foxes . . . crested with snowy silver to swathe you in luxury . . . make you feel like visiting royalty. A mere $119 for both skins. We don't think you can equal this value anywhere.

Evans FUR COMPANY
162 No. State Street
3rd, 4th, 5th Floors—Butler Bldg.

A PERSONAL INVITATION TO YOU . . .

to visit Mrs. Lawrence Meeker and Princess Rostislav in their new dress shop—Chez Nous. The dresses begin modestly and go on up to 39.95. Won't you come in soon?

CHEZ NOUS
122 EAST DELAWARE

MANDEL'S

QUICK OATMEAL
Beauty Facial
L'Oaté

85c PACKAGE, NOW 69c

Use **instead** of soap to cleanse the face. Use **with** soap to soften the bath. Use as a **facial pack** to soften and clear the complexion.

MAIL AND PHONE ORDERS, PURCHASES OF $1 OR MORE. TOILETRIES, FIRST, STATE

Miss Katherine Dreier to Visit City Next Week

Noted for Collection of Modern Art.

BY JUDITH CASS.

CHICAGO will have still another distinguished guest next week when Miss Katherine Dreier of New York will be here for several days. She arrives on Sunday and will be at the Blackstone hotel. Unfortunately she is not arriving in time for the tea at the Arts club Friday that will open an exhibition including some of her own paintings.

Miss Dreier is well known as a painter, but even better known as a collector of modern art and the founder of the Société Anonyme of New York.

She has one of the really fine collections of modern art and has been an important figure in the modern movement for some years. Paintings of three other moderns, Albers, Drewes, and Kelpe, are included in the exhibition labeled "Four Painters" that will be hung at the club, starting Friday. Work of the Spanish sculptor, Pablo Gargallo, who died recently, and paintings done by the young Russian, Dimitri Bouchène, also will be exhibited.

Mrs. Charles B. Goodspeed, president of the club, who usually entertains for visiting artists who are exhibiting at the club, will not be here to do anything for Miss Dreier, for the Goodspeeds do not return from Castle Hot Springs, Ariz., until around the 15th. Other members of the club who want to entertain for the visitor are waiting until her arrival to make plans.

Primitive Music Is Heard at Club.

The large gallery at the club was filled yesterday morning when Carleton Smith gave an illustrated lecture on "Lost Frontiers of Music." It was an interesting talk, charmingly delivered, and the gramophone records were songs of the various countries, although very different from anything any one of the audience ever had heard before. They were made on a trip Mr. Smith made through the Caucasus mountains with Gliere, the Russian composer, and they preserve songs that have been sung for generations by the inhabitants of that still primitive land.

Mr. Smith warned his listeners, however, that since the Russians have discovered gold "in them thar hills" it will not be a land undisturbed nor uninfluenced by outside forces for very much longer.

One of the most interesting records was one of a wedding march which is played at first weddings; in the Caucasus there is different music for a second wedding, a third, and so on. Tiflis, by the way, the home of the Georgian princes, the marrying Mdivanis, is in the Caucasus!

Today Mr. Smith goes to Indianapolis to lecture before the Contemporary club, and then he goes to Palm Beach where he will be a guest of Mrs. Charles H. Chadwick at Villa Today.

Hlod Luncheon After Lecture.

Some of those who heard Mr. Smith's lecture and records and then remained to have luncheon in the club's delectable blue and white dining room were Mrs. Harold C. Bodman, Mrs. George Zendt, Mrs. Daniel Taylor, Mrs. Charles Wrigley, Mrs. Joseph H. King, Mrs. George A. Poole, Mrs. Ralph T. Winston, Mrs. Charles E. Brown, Mrs. Frank Loesch, Mrs. L. T. Hoyne, who leaves Thursday with her mother, Mrs. Frank G. Hoyne, for a month at their home in Tryon, N. C., and Mrs. Cyrus H. Adams.

Also Mrs. Frederick T. Haskell, Mrs. Wallace Wakem, Miss Elaine Blackman, Mrs. Thomas Fisher, Mrs. Glendon Gerlach, Mrs. James H. Channon and Miss Emily Larned, who was a lecturer herself in the afternoon when she gave a delightful world travel talk before members of the American Opera Society of Chicago, of which she is president.

Her lecture was illustrated, but instead of there being pictures to bring nearer the far away places of

[Continued on page 19, column 1.]

Reporter Tells What Actors 'Read' in Scene

BY GEORGE SHAFFER.
[Chicago Tribune Press Service.]

Hollywood, Cal., March 2.—[Special.]—There are many surprises in the papers and documents that the actors are handed to read. In the courtroom scene for "One Hour of Romance" at Warners the writer had the opportunity to notice the paper that the prosecuting attorney read while Kay Francis cringed in the prisoner's dock. The judge [Donald Crisp] picked up the paper, adjusted his glasses, and as he read the words they seemed to burn. Then he handed the fateful message to the jury.

After the scene was shot we discovered that the actual writing was: "Requisition 16772. Charley, be sure to get the paper cups for the café scene."

When a set like the one at Warners is being "dressed" the prop list often calls for documents and papers on the tables and desks, and since the actors always recite the lines and never read them any papers suffice as long as they show the proper photographic outline. For the purpose prop men treasure a collection of old envelopes, newspaper copies, and documents that have seals.

One paper the defense attorney shook in the faces of Kay Francis' jurors was an old call sheet from "Midsummer Night's Dream." A weighty document that the judge examined was an old scenario of "The Jazz Singer" that Pinky, the prop boy, had not fished out of the box in some years. When the clerk of the court read off a list of names the paper was blank except for a scribbled note: "Herman says Brown Jade in the sixth race."

In this connection Hugh Herbert tells of a silent film in which he played a soldier. A messenger rushed in with dispatches. Excitedly Herbert tore open the envelope, scanned the paper, exclaimed, "We must save the women." Then he handed the paper to another officer. The latter held up the dispatch and in a tremolo tone read: "There is no time to lose; they are attacking on both fronts." The scene seemed fine until they saw it in the projection room. There the contents registered plainly in the camera. It was an ad with line drawings advertising lingerie.

F. H. "Red" McDonald, formerly with the Pittsburgh National league and various minor league ball clubs, was offered a summer job umpiring league ball, but has turned it down to stay on as electrician at Columbia studio.

Jackie Moran, Chicago boy actor, has been put under long term contract at David O. Selznick studio.

"A talking picture with a minimum of talking" is Scenarist Dudley Nichols' description of what he is trying to do for the Nordhoff and Hall South Sea adventure, "Hurricane," which will be produced shortly by Sam Goldwyn. Nichols in many cases is introducing a musical background for his scenes which is intended to develop a mood wherein dialog will stay at a minimum.

Frank Moran, the old time heavyweight prize fighter, is an example of bashed appearance belying sharp brains. Moran has been playing a "mug" part on the set of "Angels' Holiday" at Twentieth Century and every time some question of history, geography, or economics came up Moran seemed able to supply the correct answer.

Finally Director James Tinling asked curiously, "How come, Frank, you know all the answers? I mean, I didn't know you were a college grad or anything."

"Well, Mr. Tinling," said the big fellow whose red hair has now faded to a whitish russet, "you see, while I wait at home for phone calls for studio jobs I've been going through the encyclopedia, starting at the a's and working up through the l's. I've been doing it for years."

A good many Hollywood people were saddened at the death of Mrs. Cora Henderson Hoag, 66, who was director of the Assistance league of Hollywood. The Assistance league, with movie beauties, wives of directors, and society women as volunteer waitresses, operated a lunch room, day nursery for the children of working women [mostly working in the studios], and combination art and curio shop near the old Fox studios in central Hollywood. It was a favorite noonday eating place for the picture colony and its profits went 100 per cent to charity.

Money which Freeman Bernstein, 62, former New York theatrical producer, jewel collector, and promoter, has been using to fight his extradition to New York was provided by Producers Joseph Schenck and John W. Considine. Bernstein was arrested here last week charged with furnishing inferior or spurious nickel in a $250,000 contract for the German government and being a fugitive from an indictment in New York.

Dixie Dunbar has been noticed lunching with Mickey Rooney. She says: "I hope no story gets in circulation about my being engaged to Mickey. After all, Mickey is only 15." Dixie is 19 and in view of the fact she has been successively reported engaged to Bob Levy, wealthy New Yorker; Bill Davis, Los Angeles auto man; George Kitchins, a southerner, and Kenneth Howell of the movies, all within the last year, her concern about further engagement reports is no false alarm.

Harry Albiez, who was working with Director King Vidor when the latter filmed "The Big Parade" in 1925, caused a commotion on the set of "They Give Him a Gun." It was a scene in which Spencer Tracy and Franchot Tone ride off to the front line in France in an army lorry with other doughboys.

"Hey," yelled Albiez, "this is the same truck John Gilbert rode in when Renee Adoree tried to hold onto the side of the truck in 'The Big Parade.'" Albiez said he had made some marks on the truck at that time and pointed to them. He is assistant director for W. S. Van Dyke.

Smart Spring Hat for Street Wear

[TRIBUNE Studio Photo.]

Street hat to go with either suit or printed silk dress and wool coat ensemble. The hat band is a good copy of a masculine white collar, going feminine with tiny good luck motifs embroidered in red. At the front is the small tailored bow, fitted with snaps. Two other bows, one in red and one in black, come with the hat to use as alternates for the crisp white.

"Holland Tulip" Quilt Resembles Another Pattern

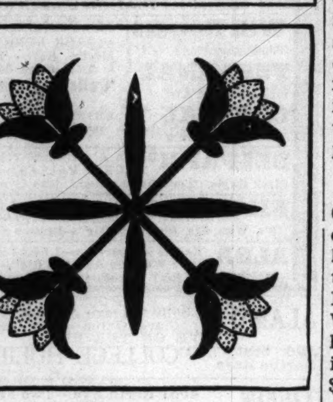

Holland Tulip.

BY NANCY CABOT.

"Holland Tulip" is an entirely different quilt pattern than the famous "Dutch Tulip," although the names create an idea of similarity. "Holland Tulip" is more elaborate in structure and design than the attractive, yet simple, three petaled tulip with its straight green leaves. The blocks are set together in an alternate arrangement, 15 plain and 15 applique blocks required for one coverlet. These blocks are surrounded by a five inch border of material matching the background.

Patterns of this design are 5 cents, stamps or coin. Address Nancy Cabot, Chicago Tribune, or call at one of the Tribune Public Service offices, 1 South Dearborn street or Tribune Tower.

WHOPPERS!

The Tribune will pay $2 each for every "Whopper" published. Merely write the biggest lie you ever heard on a post card or on one side of a sheet of paper and mail it to "Whoppers," The Tribune, Tribune Square, Chicago. Manuscripts cannot be returned.

A New Rubber Boat.

Pete was tellin' me about a new rubber boat a feller he guided sent him fer a present. It was a beauty, with oar locks and everything.

Pete wants to show 'er off, so he pumps it up and rows over to Bear River Charlie's cabin. Charlie is sittin' on the porch when Pete ties up at his dock.

"Where'd you get the water wings?" he wants to know.

"This here boat's faster than anything in this country," Pete says. "Want to race?"

"Sure," says Charlie.

He puts his canoe in the water and they start across the river. At first Pete is skimmin' along the water like a seagull. Pretty soon the boat begins to drag and he has to pull harder and harder on the oars. Charlie gains on him fast and by the time they get to the other side Pete can hardly move her.

"Well, I won," he says, and steps out on the bank. Somethin' went Swish! Pete looks around and the rubber boat is on the other side of the river. He'd forgotten to untie it.
—A. W., Lombard.

Style Season Is Grand One for New Colors

Lovers of Blue Now Have Chance of Lifetime.

BY RHEA SEEGER.

Spring fashion parades always sponsor new colors, interesting to all the shoppers out for a new wardrobe. These colors are started in prints usually, first in the silks by the yard, and later in afternoon dresses. This year there is a double entry, in thin wools and also in printed silks. Lovely unusual woolens took every one's fancy with irresistible new shades of green, sunny yellows, blues, and a new arrival called thistle.

Thistle is a perfect name since it is exactly the same misty mauve pink tint of a thistle blossom. It goes with blues, with black, and with gray as the most exciting new color contrast of the year.

Another rather spectacular contrast is acid yellow against dull black. Gloves and flower trimmed black hats of this greenish yellow are perfect finds. All the blue hunters are in for grand luck. A good half a dozen new blue tones are featured, in wools, hats, and accessories. One blue is a stunning cornflower blue, another good tone is star sapphire blue. Ask to see the big favorite rhythm blue, it's arrestingly alive, after all the waves of dull and navy blues.

We've yelled about beige till we're hoarse, but we still say you can find the all time high record of every imaginable tone of the fascinating color from pale honey tints to the thick caramel beige tones. Combined with navy blue and black, beige fashions the smartest clothes in any shop. Spike your wardrobe, discreetly but knowingly with any of the new odd colors and you'll have the most wearable as well as exciting spring wardrobe you ever owned.

Fashion photograph . . . triple threat for a smart spring headline. This brimmed model of supple black straw goes with street outfits. Around the cleverly shaped crown is a copy of a man's white collar, embroidered with red good luck figures. The bow—like that of a tie which snaps on the front—may be white, red, or black, to repeat the color in a printed silk dress or as contrast for a dark street wool suit. From a newly unpacked showing of spring hats in a Chicago store.

[For information on any article described in this column call Rhea Seeger, Superior 0100.]

* *

Protestant Women.

The Protestant Women's Service club will have a luncheon and program at 12:30 o'clock today in the Wedgwood room of Field's.

Front Views and Profiles
By June Provines

THE little crossroads village of Bean Blossom, Ind., is a mere swing in the state highway to Brown county, but it had, in civil war days, a postoffice as well as a general store and a smithy. When the roads were paved Bean Blossom hoped to attract some of the tourists bound for Brown county and opened up a gas station and an antique shop. The antique shop is housed in the old postoffice building. During the last housecleaning session the new owners removed all the old wall paper and got down to the brick wall. There, hanging as fresh as if hung yesterday, were posters asking for recruits for the civil war.

Bean Blossom—
Classifieds—
Garbled—
Name—
Splst!

* *

GRANDPA VANDERHOF in "You Can't Take It With You" collects stamps and snakes, and, definite sign of a mild derangement, attends commencement exercises when he can find any going on. We know a girl who collects interesting personals and other classified advertisments that catch her eye. Her heart was warmed recently by finding in the columns of THE CHICAGO TRIBUNE the following:

"Rose C.—Would like to see you. Dan."

Followed several days later by:

"Dan—Come over Tuesday evening. Rose C."

* *

THE collector of classified adiana, Esther Palmer of Ithaca, N. Y., also relays the advertisment of a merchant in a Yankee town who asserted he had a "dunk and fife dining room suit" to sell. A stern warning that appears in classified ad sections all over the country: "LOST—Sixty golden minutes set with sixty diamond seconds. No reward for they are lost forever."

The dismal warning brings to mind a fragment of verse, the dire warnings of which have persisted in the memory since grammar school days—author unremembered. It went, if memory serves: "The lost days of my life . . . I do not see them now, but after death God knows the faces I shall see; each one a murdered self, saying with low, last breath, 'What has thou done to me?'"

* *

SIGRID SITTIG was walking past a book store with a friend when her eye was caught by a book display and she murmured, "How to Win Friends and Influence People."

"I've often wondered about that," her companion mused.

"You? Why you make friends as easily as you breathe," exclaimed Miss Sittig.

"What's that got to do with it?" frowned her companion.

"What did you think I said?" countered Miss Sittig.

"'How Twin Beds Influence People,'" was his rejoinder.

* *

THERE is a Forest Arden living in Chicago on Summerdale avenue. Which brings a feminine mind by a somewhat devious route to what is probably the ugliest abbreviation in the telephone directory . . . "skin splst."!

Quintuplets to Get Chance to Act in 3d Film Appearance

Hollywood, Cal., March 2.—(AP)—At the robust age of three years the Dionne quintuplets will star in their third motion picture next June.

A story for the five little sisters was being prepared at 20th Century-Fox studio here today which offers acting opportunities the quints never have had before.

Last May 28, on their second birthday, the quints received $250,000 as down payment on a new three picture contract.

THE FAIR
State and Adams Streets | Oak Park Lake at Marion | Milwaukee at Wood

Only 4 More Days
Charles of the Ritz
Regular $6.00
Rejuvenescence Cream $2.00

Buy several jars at this great saving! Impart youthful, dewy freshness to your skin.

THE FAIR—Main Floor— Also Oak Park Store

CHAS. A. STEVENS & CO.
STATE STREET CHICAGO

8.95

"AUDUBON BONNETS"

SAYS VOGUE: THIS PILL-BOX HAS FLY-AWAY WINGS!

In felt. Black with yellow or white wings. Navy with blue or white wings.

MILLINERY . . . . FIFTH FLOOR

MANDEL'S
A Store of Youth. A Store of Fashion. A Store of Moderate Price.

FLATTERY FOR FULLER FIGURES

Francette Foundations

$12.50

Nipped waistlines are unbecoming to the fuller figure! This Francette has a fuller waistline, modified bustline, and is deftly fashioned to control underarm bulges.

Miss Irene Terry, stylist for Francette, will be in the department to aid you in your selection.

EXPERT FITTERS IN MANDEL'S MODERN CORSET SALON—THIRD FLOOR—WABASH

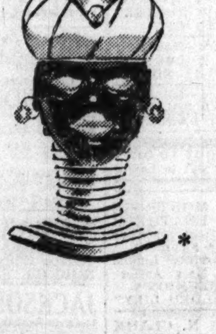

THE BLACKAMOOR

Stunning copy of a clip created by the most famous Paris Jeweler . . . inspired by a pair of 18th century Italian cuff links. And we believe it's one of the most significant pieces out of the Paris openings.

Its interesting unconventionality heralds a new trend . . . increasingly important even in precious jewels. Its surprising versatility makes it perfect for your lapel or hat . . . a charming fantasy for evening. And best of all, it serves as a porte-bonheur for the fashionable who is fortunate enough to wear one. $7.50

**Black enameled face with gold metal base.*

The Jewelry Room
First Floor, South, Wabash

MARSHALL FIELD & COMPANY

Spring tips its hat to romance, and Carson's nods to Spring. Straight from Paris, where fashions have an early blooming, have come the newest creations of French Modistes whose very names spell "romance"—Suzy, Agnes, Marie Alphonsine, Rose Descat, Maria Guy, Rose Valois, Louise Bourbon—to mention just a few. They are ready for you here at Carson's—originals, reproductions, adaptations. Romanticists, every last hat of them—from Suzy's flower-laden sailor, which tips impertinently back from the face, to Louise Bourbon's "plateau," with its wide, fluid brim and its shallow crown glorified with crushed blossoms. French Shop hats are priced at $15 and higher, according to kind. Louise Bourbon original, $37.50; the Suzy, $32.50.

The French Shop, Fifth Floor.

Fashion's on Parade Today in the Tearooms, 12:30 to 2 P. M., Eighth Floor

CARSON PIRIE SCOTT & CO

They Paid the Price

(Copyright: 1937: By Alice Ormond Campbell.) **By Alice Campbell**

SYNOPSIS.

Adrian Somervell and Diana Lake become engaged when the young scientist learns he is heir to the fortune of his late stepmother, Rose Somervell, ex-star of the theater, who was Diana's godmother. Until shortly before her death Adrian and she had been estranged. Adrian had lunched with her shortly before her death, with Nicholas Blundell, wealthy bachelor solicitor, who lived in the London flat below Rose. Blundell's neurotic secretary, Elsie Dilworth, was madly in love with Adrian, who'd repulsed her. She'd called during the luncheon on business. Blundell is Diana's godfather. She always disliked him. An autopsy reveals that Rose was poisoned. Then Diana's actress mother, Margaret Fairlamb, is murdered. Robbery is thought to be the motive. Adrian is arrested. Remnants of the poison which killed Rose are found in his pocket. Blundell persuades Diana to move to Rose's flat. He obtains a lawyer for Adrian. Diana sees Elsie Dilworth, who has left Blundell's employ, return and search the premises. Diana hires a private agent, Mortimer Bream. Watching Elsie's lodgings he sees an East Indian trying to break into the girl's room. Inspector Headcorn, assigned to the investigation of Diana's mother's murder, believes there is a link between the two murders. He discovers a secret stairs between Diana's flat and Blundell's. The East Indian is found dead, apparently a suicide. Diana receives a package of newspapers from Elsie, which she states contain clews to the murder. Then Elsie commits suicide. Lord Limpsfield and Sir Norbury Penge, who Blundell stated were at his home the night Margaret Fairlamb was murdered, are questioned and confirm Blundell's alibi. Adrian is tried and sentenced to death. Diana and Dr. Colin Ladbroke, a friend of Adrian's, search Rose's flat for further clews and find an old will made by Rose in Blundell's favor. Diana grows queerly ill after smoking cigarets.

INSTALMENT XLV.

DANGEROUS EAVESDROPPING.

As best she could Diana described her sensations to Colin.

"It's all so silly. I can't believe I did lose consciousness, and yet . . . how long was it? I don't know. Long enough for half a cigaret to burn out. What's the time now?"

"Ten minutes past ten."

"Is it?" she exclaimed, astonished. "Surely not! It was 8 when I sat here. It doesn't seem possible." Suddenly she thought of the will. "O, let's not bother about me! I'm all right now, and you ought to be getting along to Mr. Hull's. O, Colin, don't you think we may, at last, have got something worth while?"

"I'm afraid not." His face was white and drawn as he set down his cup. "Fetch me the paper,—will you? We'll see what Hull makes of it."

She disappeared into the bedroom. Very deftly Colin shoveled the loose dozen cigarets into his coat pocket, and replaced them by similar ones taken from his own packet.

"Cut down the smoking a bit," he advised when she rejoined him. "Get out all you can,—and whatever you do keep quiet about this." He tapped the will before depositing it in his note case. "Now, then! Shall you get off to bed?"

"Yes, though I'm wideawake now. If Hull does have any new idea about things, will you promise to ring me up, no matter how late it is?"

"I promise," he said gravely—absently, she thought.

As soon as Diana was alone she plunged her face into cold water and drank what remained of the coffee. She undressed, got into bed, and lay staring up at the dark ceiling and waiting for Colin to telephone her. Twelve struck, then one. It was shortly after this that, still wideawake, she heard a powerful car stop under her window and men's voices floating up. Subdued voices they were. She slid out of bed, parted the thick taffeta curtains, and looked out.

She crept to the bottom of the stairway.

By the pavement, frostily gleaming, stood Lord Limpsfield's magnificent oyster colored car. From it three figures had alighted and were mounting the shallow steps. A sharp, late risen moon shone full on them. The largest man spoke to the chauffeur, who climbed back into his seat and drove off. Even from this angle she recognized Lord Limpsfield himself. Blundell, of course, was the one now opening the door; and the third? He looked up and round nervously—a dapper, bare headed man with hard black eyes and a close black mustache. He was the minister of arterial highways—Sir Norbury Penge. The trio went inside and the door closed quietly.

Blundell had probably been dining with these clients in some place where private talk was difficult, therefore he had invited them home for a drink and a chat. To do so at this late hour seemed to argue a closer connection than Diana had hitherto conceived; but it was not that or the question of what they meant to talk about in privacy which set going another train of thought. She was recalling that Limpsfield and Penge were the witnesses who had confirmed Blundell's presence in his flat throughout a certain evening, and that on their word and theirs alone—if one discounted Gaylord—rested a most vital alibi.

Diana would have given her soul to listen in on the conversation going on below in the desperate hope that a chance word might reveal collusion. O, she groaned, if only she had not locked and bolted the door of the inside stairs! At the foot, behind the bookcases, would have been the ideal. . . .

Had she locked that door?

With a shiver she remembered. No, she had forgotten to do it! Days ago it was, after her unavailing search for the oil bottle Colin had wanted her to find. Gaylord had been about, and she had been obliged to leave the locking up till another time. The blood singing in her temples, she slipped on her dressing gown and mules and crept along to the linen cupboard.

The door was not locked! With infinite caution she edged through, and in thick darkness, feeling her way, crept to the bottom of the little, narrow stairway. There, crouched low, she strained her ears. A low mumble penetrated to her, but she could distinguish no words. She must open the lower door—a grave risk. She felt for the steel knob, turned it, taking an age in the process. Now the door was open a mere crack, through which, high up, a dim glow entered from the tiny space at the top of the bookshelves. A whiff of cigar smoke wafted to her nostrils. She waited, holding her breath.

At first she heard nothing but a crisp rattle of papers. Soon, however, a voice she knew instantly for that of Sir Norbury Penge spoke in dictatorial, waspish tones.

"That man of yours on the premises again?" it asked.

"Gaylord? O, no! I got rid of both him and my cook for the entire night. You see, I remembered your nerves."

It was Blundell speaking.

"I'm thundering glad to hear it," returned the minister, mollified, but still petulant. "What with your giving evidence in murder trials, having to furnish alibis and what-not. . . . O, sorry, old man!" It was a grumbled apology. "That got you, did it? No offense! I was forgetting both those poor women were your friends. What struck me was the devilish bad luck, just now, to have police inspectors poking into your affairs. You never know what they're up to once they start nosing around. Sure you've left no memoranda lying loose?"

Diana heard Lord Limpsfield's rich voice saying in accents of reproof: "Come, come, Norbury! Blundell's no fool to go leaving memoranda about. Every scrap of paper stays in his strongbox at the bank, except when he fetches it out for us to look over. Isn't that so, Blundell?"

"Certain sure," soothed Blundell. "And back it goes first thing next morning. Nick's taking no chances. Now, then! Here's the list of our newest holdings—Wolverhampton and North Riding districts, likewise Herefordshire. Complete with alleged developments. Like to run through 'em?"

"Thanks." There was a gurgling noise as Sir Norbury drained his glass. "Let's have the map . . . I say, Limp!" His tone changed. "What price that letter in the Daily Beam complaining about public funds squandered on unwanted highways? Your leader made hash of it, but the Beam's got a million circulation. We don't want the Labor crowd giving tongue, do we?"

"They won't." The peer laughed comfortably. "Future stuff of that sort will go down the drain. I've fixed Peterson. Handed him a nice block of shares in Wyckhampton Improvements, Ltd., over lunch today."

The voice purred on contentedly, thickened by a cigar.

"H'm . . . a pretty turnover. We've a fortune now, on paper. Three fortunes, I should say—and it'll mount higher, and go on mounting. O, God, yes, this is only the start! Nick, old son, my compliments on the spadework. You must have done a long bit of burrowing before you brought us into things."

"Six years it took me," was the proud boast. "Buying here, there, up and down the country. All on my own. I turned out my pockets."

"And a few others, no doubt?" The dig came from Sir Norbury. "Big opportunity, nursing estates. I trust your books are squared?"

"To a farthing. Here, you're not drinking. Port or whisky?"

The momentary silence was broken by the faint tinkling of music. It was "The Bluebells of Scotland," rippling forth placidly as the trick whisky decanter was lifted. Strange, silly sounds!

"I'd like to smash that bottle," Sir Norbury said, irritably. "It is whisky, is it? Good. The port you keep sent me home all wonky after our last evening session. You complained about it, too, Limp—or am I wrong?"

"What's that? O, the port. Something bailed me out. I oughtn't to touch port. Look, I'll read over the items, you check 'em. That'll save time."

[Continued tomorrow.]

EVERYDAY MENTAL HEALTH
FULLERTON HALL, ART INSTITUTE
WEDNESDAYS, 8:00 P. M.
Lectures arranged by
Illinois Society for Mental Hygiene
March 3, Frustrations: Some Wise Ways of Meeting Them
Samuel H. Kraines, M. D., Associate in Neuro-Psychiatry, University of Illinois College of Medicine.
Single Lecture....................35c

$5.50 Round Trip in Coaches MARCH 6th-7th
CLEVELAND, O.
Lv. Chicago, Grand Cent. Sta., 9:30 p. m. March 6. Back home Monday morning. Consult Ticket Agent, or Phone WAB. 2211
BALTIMORE & OHIO

GASOLINE ALLEY—GO AHEAD AND PROVE IT

WINNIE WINKLE, THE BREADWINNER: Easy Pickings

Today's Menu for Business Girl Is Quick

BY MARY MEADE.

[Copyright: 1937: By The Chicago Tribune.]

There'd be no place like home if it weren't for dishwashing. But as soon as the final forksful of dessert have started on their alimentary journey, somebody's got to think of dishes! And usually it's the cook, more's the pity.

Some women are fortunate in having sons or daughters, sisters or husbands who will help. In that case, if the assistant is congenial and not too clumsy with the glassware, the situation is quite bearable. The two of them may work up a nice, comradely discussion of Susan's new spring hat or of how to keep junior from taking the car every night. And the dishes seem to take care of themselves.

Other less fortunate women must do their dishes alone or, which is worse, with unwilling and disgruntled assistance. Then the task isn't quite as pleasant.

There are two pretty good remedies for dishwashing distress. One is to start buying pieces of gay colored pottery, for which you develop such an affection that washing them becomes a loving rite. The other is not to use too many dishes in the first place.

Salad plates and bread and butter plates aren't necessary in the scheme of today's tired business woman's menu. For her, especially, dishwashing is drudgery, and time is precious. Today's plan is one calculated to save both time and dishes.

BUSINESS WOMAN'S MENU
Pineapple Juice
Creamed Tuna and Hard Cooked Eggs
Pimiento Potatoes
Whole Wheat Bread
Sweet Pickles — Sliced Tomatoes
Chocolate Waffles — Whipped Cream
Coffee

If the eggs haven't been hard cooked ahead of time they are the start of meal getting. They should be cooked [*not* boiled, for high heat toughens the yolk] and then plunged into cold water to prevent the formation of a green sulphur ring around the yolk. Then they may be combined with a can of tuna and a cream sauce seasoned well with salt, pepper, and paprika.

While the eggs are cooking the potatoes may be pared and cut into small pieces so that they will boil rapidly in salted water. Pimiento potatoes are simply mashed potatoes with the addition of a sieved pimiento which gives them an attractive pinkness and piquancy of flavor. The mashed pimiento potatoes may be piled lightly into a baking dish, brushed here and there with butter, and placed in a moderate oven to keep hot until the table is completely ready. This oven incarceration usually results in an attractive golden color, too.

This is the recipe for the waffles, which may be stirred up at any convenient time [even in the morning before going to work, if they are stored in the refrigerator]. The batter may be quickly mixed if the ingredients are at hand.

Chocolate Waffles.
[About Six Waffles.]

- ½ cup butter
- 1 cup sugar
- 2 well beaten eggs
- ¼ cup milk
- 1½ cups pastry flour
- 2 teaspoons baking powder
- ¼ teaspoon salt
- 2 squares chocolate
- 1 teaspoon vanilla

Cream butter and sugar together, add the eggs, then add the milk. Sift the flour, baking powder, and salt together several times, add them to the liquid, and beat vigorously. A dover beater is helpful. Add melted chocolate and vanilla. Bake in a heated waffle iron [not as hot as for ordinary waffles]. Serve hot with whipped cream.

Tomorrow's Menu

BREAKFAST
Prunes Cooked in Pineapple Juice
Eggs Baked with Sausage Cakes
Hot Biscuits with Honey
Coffee — Milk

LUNCH
Mixed Vegetable Salad
Pimiento Cheese Sandwiches
Sliced Bananas with Cream
Tiny Ginger Cup Cakes

DINNER
Veal Birds
Riced Potatoes with Gravy
Buttered Chinese Cabbage
Asparagus and Green Pepper Salad
Bread — Butter
Chocolate Waffles à la Mode
Coffee

"Pantry Shelf Dinners," a booklet of menus and recipes for quick emergency meals, is on sale at the Tribune Public Service offices, 1 South Dearborn street and Tribune Tower, for 3 cents. By mail, 5 cents in stamps. Address mail requests to Mary Meade, Chicago Tribune.

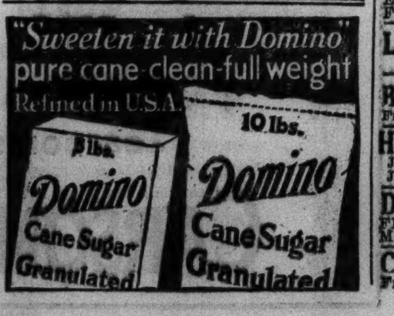

MOTION PICTURES NORTH
BALABAN & KATZ WONDER THEATERS
B&K UPTOWN Broadway & Lawrence—2 FEATURES Open 1:15 DEANNA DURBIN "3 SMART GIRLS" PLUS James CAGNEY "GREAT GUY" with MAE CLARK. Also "March of Time"
GRANADA Sheridan-Devon. Op. 1:30 Wm. Powell, Myrna Loy "AFTER THE THIN MAN" Plus "SINDBAD" & "TORTURE MONEY"
RIVIERA Brdwy.-Lawr. Open 1:30 2 FEATURES SONJA HENIE, "ONE IN A MILLION" PLUS "LLOYDS OF LONDON"
CENTURY Clark-Diversey, BELMONT Lincoln-Ashland, NORTOWN Western-Devon — 2 Hits—Gene Raymond Lily Pons, Jack Oakie "THAT GIRL FROM PARIS" Plus Bruce Cabot Margaret Lindsay "Sinner Take All"
NORSHORE Howard-Clark—2 Features "GOLD DIGGERS of 1937" Powell & Blondell, Plus 'SINNER TAKE ALL'
PANTHEON Sheridan-Wilson—2 Feats. "BANJO ON MY KNEE" Barbara Stanwyck & "SINNER TAKE ALL"
LAKESIDE 4728 Sheridan—2 Features "Theodora Goes Wild" Irene Dunne & War. Baxter, "White Hunter"
COVENT 2653 N. Clark—2 Features "We Who Are About to Die" Plus Joe Cook Riot, "ARIZONA MAHONEY"
JULIAN 918 Belmont—LAST DAY! EDWARD PERSSON in "SODER OM LANDSVAGEN" Starting Tomorrow "SOL OVER DANMARK"
SHERIDAN 4038 Sheridan—2 Features BARBARA STANWYCK JOEL McCREA, "BANJO ON MY KNEE" THE TOBACCO ROAD OF THE SCREEN And SYLVIA SIDNEY, "THE WOMAN ALONE"
VOGUE Broadway & Grace—2 FEATURES Ann Dvorak, "RACING LADY" And "STRANGERS ON A HONEYMOON"
MODE 3912 Sheridan—2 FEATURES Irene Hervey, 'ALONG CAME LOVE' And "WE WHO ARE ABOUT TO DIE"
400 6746 Sheridan—ELEANOR POWELL James Stewart—"BORN TO DANCE" MARY ASTOR, "LADY FROM NOWHERE"
DEVON 6225 Broadway—2 FEATURES Ann Dvorak, "RACING LADY" Gable—Crawford—Tone, "LOVE ON THE RUN"
BIOGRAPH 2433 Lincoln—Warner Baxter, "White Hunter" And "WE WHO ARE ABOUT TO DIE" Free! 2-Piece Salt & Pepper Shaker Set to Ladies
No. CENTER 4037 Lincoln—Ann Dvorak "THE RACING LADY" Benny, Burns & Allen, Raye, "College Holiday"
DAVIS 4614 Lincoln—2 FEATURES Warner Baxter, 'WHITE HUNTER' And "WE WHO ARE ABOUT TO DIE"
BUCK'M 3319 N. Clark—Jean Muir "ONCE A DOCTOR" Gable-Crawford-Tone, "LOVE ON THE RUN"
ARGMORE 1040 Argyle—Ted Healy Ed. Lowe, 'MAD HOLIDAY' ELEANOR POWELL, "BORN TO DANCE"
VIC Sheffield & Belmont—"Along Came Love" "WE WHO ARE ABOUT TO DIE" FREE! 2 Piece Salt & Pepper Shaker Set to Ladies
ROSEWOOD 1823 MONTROSE 2 FEATURES 15c, 1:30 to 5:00 P. M.—25c, Evenings, Sundays A Splendid 7 Unit, 3½ Hour Show! "GAY DESPERADO," Martini, Carrillo, Lupino "LADY FROM NOWHERE" with Mary Astor Thurs., Fri., Sat.—3 Features—"REUNION" "SO RED THE ROSE" & "THE GILDED LILY"
ADELPHI 7074 N. CLARK TWO FEATURES MARLENE DIETRICH—CHARLES BOYER "GARDEN OF ALLAH" Most Perfect Technicolor Film Ever Screened Also Gene Raymond, Ann Sothern, Eric Blore "SMARTEST GIRL IN TOWN"
LINCOLN 3164 Lincoln nr. Belmont Mat. Pr. to 6:30 P. M. DOUBLE FEATURE Underworld Drama—"SHE'S DANGEROUS" Also James Dunn—Sally Eilers "DON'T GET PERSONAL"
WINDSOR 1225 N. Clark, Open 1:30 TWO GREAT FEATURES JOAN CRAWFORD CLARK GABLE "LOVE on the RUN" SHIRLEY TEMPLE ALICE FAYE "STOWAWAY"
BRYN MAWR 1125 Bryn Mawr at "L" Sta.—Mat. Daily. Op. 1 Advance Showing 1 Day Sooner Errol Flynn "Charge of the Light Brigade" Laurel & Hardy—"Our Relations" (Feature Length)
PLAZA 308 W. NORTH AVE. Dionne Quints "REUNION" and Walter Pidgeon, Talo Birell, "SHE'S DANGEROUS"
RIDGE Devon at Clark—Doors Open 1:30 P. M.—2 Features Gladys George, Arline Judge—"Valiant Is the Word for Carrie"—P. Foster, 'We Who Are About to Die'
DE LUXE 1141 WILSON OLIVIA DE HAVILLAND Errol Flynn "Charge of the Light Brigade"
LAKE SHORE 3175 Broadway, 2 Feats. "MAD HOLIDAY" & Mary Astor—"LADY FROM NOWHERE"
BUGG 2 FEATURES—LEW AYRES "MURDER WITH PICTURES" Frank McHugh, Joan Crawford, "3 Men On a Horse"
HOWARD Howard St. "L"—Free Parking Open 1:30—Two Features Joan Crawford, Clark Gable—"Love on the Run" Jack Benny, Burns & Allen—"College Holiday"
DEARBORN 40 W. Division, Op. 6 P. M. TWO HITS! "REUNION" FREDRIC MARCH MERLE OBERON "DARK ANGEL"
CINEMA "3 MEN ON A HORSE" Frank McHugh—Joan Blondell—Guy Kibbee

MOTION PICTURES SOUTH
WARNER BROS. THEATERS
AVALON 79th at Stony Free Parking William Powell Myrna Loy with Asta in "AFTER THE THIN MAN" Also Popeye Comic
CAPITOL 79th at Halsted Free Parking 2—Features—2 "ONE IN A MILLION" —and— "THE GREAT O'MALLEY"
STRATFORD 63rd-Halsted—2 Features "ONCE A DOCTOR" & Ann Dvorak, "RACING LADY," Harry Carey On Stage: "OPPORTUNITY CONTEST," 9 P. M.
BEVERLY 95th-Ashland—Free Parking Betty Boop, "BE HUMAN" Jack Benny, Martha Raye, Burns & Allen "COLLEGE HOLIDAY" Well Balanced Single Feature Program
OGDEN 63rd-Ashland, GROVE 76th-Cottage, JEFFERY 71st-Jeffery, HIGHLAND 79th-Ashland — 2—Features—2 Jack Benny Martha Raye "COLLEGE HOLIDAY" —and— Shirley Temple "STOWAWAY"
COSMO 79th-Halsted—2 Big Features Warner Baxter, "White Hunter" Paul Kelly, "JOIN THE MARINES," J. Travis
SHORE 75th-Kingston—2 Big Features "ALONG CAME LOVE" and Warner Baxter, 'WHITE HUNTER,' June Lang
LEXINGTON 1162 E. 63rd—2 Features "ARIZONA MAHONEY" Warner Baxter, 'WHITE HUNTER,' June Lang
FROLIC 55th-Ellis, OAKLAND 3947 Drexel — 2—Features—2 Irene Dunne "THEODORA GOES WILD" and W. Baxter "WHITE HUNTER"
HAMILTON 71st-Paxton—2 Features "Murder with Pictures" ELEANOR POWELL in "BORN TO DANCE"
BALABAN & KATZ WONDER THEATERS
B&K TIVOLI Cottage Gr. at 63rd — Open 1 DEANNA DURBIN "3 SMART GIRLS" PLUS James CAGNEY "GREAT GUY" with MAE CLARK Mat. 6:30 MARCH of TIME
Southtown Open 1:30 Mat. to 6:30 William POWELL Myrna LOY "AFTER the THIN MAN" plus All-Color Production "Sindbad the Sailor" "TORTURE MONEY"
TOWER 63rd-Stony—2 Features Gene Raymond, Jack Oakie "That Girl from Paris" & "Sinner Take All"
MARYLAND 63rd-Maryland—2 Hits Joan Crawford, Clark Gable, "Love On the Run" & "Secret Valley"
PICCADILLY 51st AND BLACKSTONE Jean Arthur Gary Cooper "THE PLAINSMAN" Jack Oakie Lily Pons "THAT GIRL FROM PARIS"
MIDWAY Cott. & 63rd "6 OF A KIND" W. C. Fields, Alison Skipworth Chas. Ruggles, Mary Boland, Burns & Allen 'REUNION' Dionne Quints, Jean Hersholt Rochelle Hudson, Slim Summerville
RAY 2638 E. 75th. Joan Crawford Clark Gable—C. Butterworth "Forsaking All Others" Robert Montgomery Touching South Sea Love Drama "Last of the Pagans"
KIMBARK 6240 Kimbark—Double Feature Big Revival Program. Op. 1:30 Jeanette MacDonald Nelson Eddy "Naughty Marietta" ROBERT TAYLOR in "SOCIETY DOCTOR"
JACKSON PK. 6711 STONY ISLAND TWO FEATURES Preston Foster Ann Dvorak 'We Who Are About to Die' Francis Lederer—"MY AMERICAN WIFE"
CHELTEN 79TH & EXCHANGE JEAN HERSHOLT "REUNION OF THE QUINTUPLETS" and Dorothy Lamour—"JUNGLE PRINCESS"
DREXEL 858 E. 63d—15c to 6:30 P. M. Marlene Dietrich, Charles Boyer "GARDEN OF ALLAH" In Beautiful Natural Color—Also Varied Shorts
METROPOLITAN 47th & So. Parkway 2—Big Features—2 Errol Flynn—"CHARGE OF LIGHT BRIGADE" Donald Cook in "BEWARE OF LADIES"
COMMERCIAL 9150 Commercial. Op. 11:30 Today Only—Fred MacMurray, Sylvia Sidney—"Trail of Lonesome Pine" & Donald Woods, Jean Muir—"Once a Doctor"
HIGHWAY 2 63rd & Western—Op. 1:30 2 —FEATURES— Laurel & Hardy, "OUR RELATIONS" Also Ann Dvorak, "We Who Are About To Die"
RAMOVA 35TH & HALSTED BURNS & ALLEN JACK BENNY—"COLLEGE HOLIDAY"
MICHIGAN 110 E. Garfield—2 Features War. Baxter—'WHITE HUNTER' Lew Ayres—"MURDER WITH PICTURES"
COLONY 59th & Kedzie—Op. 6 Our Gang Comic Ann Dvorak—"We Who Are About To Die"
MARQUETTE 2 Features—Kay Francis William Powell—"One Way Passage" & Laurel & Hardy, "Our Relations"
HARPER 5240 HARPER Errol Flynn—Olivia DeHavilland "CHARGE OF THE LIGHT BRIGADE"
HYDE PARK 5312 Lake Park Frank McHugh, Joan Blondell "THREE MEN ON A HORSE"
KENWOOD 47th & Kimbark, 2 Hits! Crawford-Gable-Tone, "DANCING LADY" & Wallace Beery, "THE BIG HOUSE"
NORTH
PANORAMA 717 Sheridan—Open 6 Selected Shorts and Bing Crosby—"PENNIES FROM HEAVEN"
GOLD COAST 15c CLARK & NORTH "A MIDSUMMER NIGHT'S DREAM"
CALO 5400 N. Clark. Op. 1:30. Mat. Daily Olivia De Havilland Errol Flynn—"CHARGE of the LIGHT BRIGADE"

MOTION PICTURES NORTHWEST
BALABAN & KATZ WONDER THEATERS
HARDING 2724 Milwaukee. Open 1:30 Wm. Powell, Myrna Loy "AFTER THE THIN MAN" Plus—'Sindbad the Sailor' & 'Torture Money'
CONGRESS 2135 Milw. 2 FEATURES Gene Raymond—'THAT GIRL FROM PARIS' "SINNER TAKE ALL" with BRUCE CABOT
GATEWAY Hearing Aids—2 Features "King of Hockey"—Plus Gene Raymond in 'THAT GIRL from PARIS'
Will Rogers 5635 Belmont Ave., TERMINAL 3315 Lawrence Ave., CRYSTAL North & California — 2—Features—2 JACK BENNY Martha Raye - Burns & Allen-Mary Boland 'College Holiday' —PLUS— SHIRLEY TEMPLE "STOWAWAY"
BELPARK Cicero & Belmont—2 HITS "SECRET VALLEY"—Plus Clark Gable, 'Love On the Run,' Joan Crawford
BILTMORE Division-Damen—2 HITS 'Along Came Love'—Plus "We Who Are About to Die"—Preston Foster
ALBA Kedzie & Lawrence—2 FEATURES "We Who Are About to Die"—Plus LAUREL & HARDY (Feature) 'Our Relations'
ALAMO 3639 Chicago Ave.—Mat. Daily Clark Gable—Joan Crawford "LOVE ON THE RUN" Jack Benny Martha Raye "COLLEGE HOLIDAY"
TIFFIN 4051 North Ave.—Two Features BURNS & ALLEN JACK BENNY—"COLLEGE HOLIDAY" CLARK GABLE JOAN CRAWFORD "Love On the Run"
LIBERTY 3705 Fullerton. Mat. Daily. 2 Feats. "4 DAY WONDER" WE'RE IN THE LEGION NOW 10-inch Mixing Bowl Free to Ladies—Mat. & Eve.
METRO 3308 Lawrence Ave. 2 Feats. "Counterfeit Lady," Ralph Bellamy WALTER HUSTON RUTH CHATTERTON "DODSWORTH"
KARLOV Jeanette MacDonald 4048 Armitage. Myrna Loy—'Love Me Tonite' Lyle Talbot—"MURDER IN THE CLOUDS"
DRAKE 3548 Montrose, 2 Features Warner Baxter, "White Hunter" Irene Dunne—"THEODORA GOES WILD"
TIMES 4847 MILWAUKEE. Op. 1:30 P. M. Conrad Nagel, 'With Pleasure, Madame' Lawrence Tibbett—"UNDER YOUR SPELL"
PORTAGE 4050 Milwaukee. 2 Feats. Warner Baxter, "White Hunter" Irene Dunne, Melvyn Douglas, "Theodora Goes Wild"
ADMIRAL 3940 Lawrence—2 Features "LADY FROM NOWHERE" Lew Ayres—"MURDER WITH PICTURES"
ARMITAGE 3553 ARMITAGE FRANK McHUGH JOAN BLONDELL—"3 MEN ON A HORSE"
MONT CLARE Grand Ave. at Harlem R. Arlen, "Secret Valley" Jack Benny, Burns & Allen "College Holiday"
LOGAN Milwaukee at Sawyer—2 Features "ALONG CAME LOVE" and "THE MIGHTY TREVE"
AVON 3327 Fullerton—Edmund Lowe Ted Healy—"MAD HOLIDAY" ELEANOR POWELL—"BORN TO DANCE"
IRVING 4003 Irving—WARNER BAXTER "WHITE HUNTER" and "WE WHO ARE ABOUT TO DIE"
EMBASSY 3940 Fullerton—Warner Baxter—"WHITE HUNTER" "WE WHO ARE ABOUT TO DIE"
CROWN 1607 W. Division—Gable-Tone-Crawford—"LOVE ON THE RUN" Benny-Raye-Burns & Allen, 'COLLEGE HOLIDAY'
WEST
AMERICAN 8 N. Ashland—2 Features Richard Arlen—"SECRET VALLEY" & Ann Dvorak—"RACING LADY" TOMORROW ON STAGE "WLS BARN DANCE"
JOY Roosevelt & Ashland—Edw. Arnold Binnie Barnes—"SUTTER'S GOLD" WHEELER & WOOLSEY, "THE RAINMAKERS"
B'DWAY Strand 1641 W. Roosevelt "ONCE A DOCTOR" Benny, Raye, Burns & Allen, "College Holiday"
CRAWFORD 19 S. Crawford—Irene Dunne "THEODORA GOES WILD" Errol Flynn, "CHARGE of the LIGHT BRIGADE"
BYRD Cicero & Madison—Nelson Eddy Jeanette MacDonald—"ROSE MARIE" Myrna Loy, Warner Baxter, "BROADWAY BILL"

MOTION PICTURES DOWNTOWN
McVICKERS 2 FEATURES near State—Pr. chg. 1 and 6:30 SONJA HENIE "ONE IN A MILLION" MADELEINE CARROLL FREDDIE BARTHOLOMEW "LLOYDS of LONDON" TYRONE POWER McVICKERS PHONE RAN. 4351
STATE-LAKE Opens 10:30 20c to 1 P. M. Big Revue "TOWN TOPICS" 40 Stars and Girls SYLVIA SIDNEY in "Woman Alone"
WOODS RAND. at DEARB. 15c 7:45 to 6:30 Errol Flynn—O. DeHavilland "CHARGE OF THE LIGHT BRIGADE"
LaSalle MAD. nr. CLARK 15c 8:40 to 6:30 2—FEATURES—2 'Our Relations' & 'We Who Are About to Die'
RKO PALACE RANDOLPH AT LA SALLE OPENS 10:45 2 HEADLINERS ON STAGE Jessie MATTHEWS in "Head Over Heels in Love" AL TRAHAN WINI SHAW IN PERSON and other RKO Stars Price Changes 1 and 6:30
CLARK MADISON & CLARK 15c, 7:45 A. M. to 6:30 P. M. 2—FEATURES—2 SPENCER TRACY VIRGINIA BRUCE "MURDER MAN" Zane Grey's "ARIZONA MAHONEY" Midnite Show—Last Feature at 12:30
ORPHEUM State Street at Monroe Doors Open at 8:45 A. M. JOEL McCREA—BARBARA STANWYCK "BANJO ON MY KNEE"
WEST
BALABAN & KATZ WONDER THEATERS
B&K Marbro Madison nr. Crawford 2 FEATURES Open 1 P. M. DEANNA DURBIN "3 SMART GIRLS" PLUS James CAGNEY "GREAT GUY" with MAE CLARK
PARADISE Crawford-Washington 2 HITS—Open 1:30 Gene Raymond, 'THAT GIRL FROM PARIS' "SINNER TAKE ALL" with Bruce Cabot
MANOR North & Central, SENATE Madison & Kedzie, Central Pk. 3535 W. Roosevelt — 2—FEATURES—2 Jack Benny, Burns & Allen, Martha Raye "College Holiday" —PLUS— SHIRLEY TEMPLE "STOWAWAY"
STATE 5814 W. Madison—2 FEATURES Shirley Temple in "Stowaway" Clark Gable, "Love on the Run," Joan Crawford
AVENUE Cicero at Jackson 2 Features "GARDEN OF ALLAH" "JUNGLE PRINCESS"
4 STAR 2418 W. Madison St. 2 Features Irene Hervey, "Along Came Love" Irene Dunne—"THEODORA GOES WILD"
[illegible]DLIN 1910 Madison, 2 Feats. "Lady from Nowhere" Dionne Quints, Jean Hersholt—"REUNION"
WEST END 121 N. Cicero—2 Features "PRESIDENT'S MYSTERY" Joe Cook in Zane Grey's "ARIZONA MAHONEY"

MOTION PICTURES DOWNTOWN
BALABAN & KATZ WONDER THEATERS
CHICAGO STATE NEAR RANDOLPH Open 10 A. M. Price Change 1 and 6:30 CLAUDETTE COLBERT FRED MacMURRAY "MAID OF SALEM" STAGE! Complete Original CASINO PARISIEN "Revue Internationale"
ORIENTAL RANDOLPH NEAR STATE Opens 10:15 Price Change 1 and 6:30 STAGE RIOT! Harry Gourfain's The KINGS SCANDALS 4 ACTS—50 People VICTORIA SPENCER Extra! "Do as You Please Girl" ALL SHOWS Screen PAT O'BRIEN HUMPHREY BOGART The GREAT O'MALLEY Sybil Jason
UNITED ARTISTS Op. 8:45 A. M. Price Change 1 and 6 P. M. Merle OBERON Brian AHERNE "Beloved ENEMY"
ROOSEVELT STATE NEAR WASHINGTON Open 8:45 A. M. Pr. Chg. 1 & 6 P. M. DICK POWELL MADELEINE CARROLL ALICE FAYE RITZ Brothers Irving Berlin's "ON THE AVENUE"
GARRICK RANDOLPH near CLARK Open 8:45; Price Change 1 & 6 Errol Flynn, Anita Louise "GREEN LIGHT"
10TH WEEK Crowds still flocking to see ECSTASY The picture Chicago is whispering about (Adults Only) WORLD PLAYHOUSE 410 S. Mich. Ave., Near Van Buren Cont. 11:45 A. M. to Midnite, 35c to 6:30
SONOTONE 66 E. VAN BUREN 25c to 2 P. M.—35c to 6:30 LAST 3 DAYS WORLD-PRIZE WINNING MUSICAL "Final Chord" (Schlussakkord) Eng. Titles
MONROE MONROE & DEARBORN 15c, 8:15 A. M. to 6:30 P. M. 2—FEATURES—2 Irene Dunne Melvyn Douglas "Theodora Goes Wild" Otto Kruger Leonora Corbett "Living Dangerously"

• SUBURBAN •

BERWYN
NEW RITZ 6343 W. Roosevelt Doors Open 1:30 Warner Baxter, June Lang, "WHITE HUNTER" Preston Foster, A. Dvorak, 'We Who Are About to Die'
BERWYN Ridgeland & Cermak—Op. 1:15 Shirley Temple—"Stowaway" Jack Benny, "College Holiday," Martha Raye
HINSDALE
HINSDALE 20c WHY PAY MORE? Mae West, Randolph Scott Warren William, "Go West, Young Man" at 7:30-9:40 1 Feature Picture Only—No Sitdown Contest Here
LA GRANGE
LA GRANGE Open 1:30—Two Features Shirley Temple, "STOWAWAY" Clark Gable, 'LOVE ON THE RUN,' Joan Crawford
NEW PARK Hillgrove & La Grange Rd. Doors Open 6 P. M. Glenda Farrell, "SMART BLONDE," B. MacLane
CICERO
TOWN Roosevelt Nr Austin—2 FEATURES EDM. LOWE—"MAD HOLIDAY" ELEANOR POWELL—"BORN TO DANCE"
GLEN ELLYN
GLEN New Mirrophonic Sound Herbert Marshall, Elizabeth Allan Kathyrn Hepburn—"WOMAN REBELS"
WHEATON
PARAM'T Two Features. Franchot Tone Clark Gable Joan Crawford—"LOVE ON THE RUN"
MAYWOOD
LIDO MATINEE DAILY—Free Parking Gene Raymond—Lily Pons "THAT GIRL FROM PARIS" Barbara Stanwyck Joel McCrea "Banjo on My Knee"
FOREST PARK
FOREST MADISON AT DES PLAINES JACK BENNY GEORGE BURNS—GRACIE ALLEN "COLLEGE HOLIDAY"
AUSTIN
AUSTIN "DIAMOND JIM" Edward Arnold, Jean Arthur, Binnie Barnes "Big Brown Eyes"—Joan Bennett, Cary Grant
PARK 5960 W. LAKE ST. CHARLES BOYER Marlene Dietrich—"GARDEN OF ALLAH"
[illegible]PHONY 4937 W. Chgo. 2 Features "WHITE HUNTER" & Irene Dunne in "THEODORA GOES WILD"
AMBASSADOR Division-Austin—3 Big Features—"Missing Girls"—"Murder with Pictures"—"Night Waitress"
IRIS 5743 CHICAGO AVE.—TWO FEATURES Irene Hervey—"Along Came Love" Marlene Dietrich—"GARDEN OF ALLAH"
OAK PARK
LAMAR Marion at Lake Street "L" Tobacco Road of the Screen Stanwyck-McCrea—"BANJO ON MY KNEE"
LAKE Lake Near Marion Street CLARK GABLE, FRANCHOT TONE JOAN CRAWFORD—"LOVE ON THE RUN"
SOUTHERN 828 S. Oak Park—Edm. Lowe Ted Healy—'MAD HOLIDAY' ELEANOR POWELL—"BORN TO DANCE"
EVANSTON
VARSITY Open 1:30—Mat. to 6:30 Lily Pons, Jack Oakie Gene Raymond in 'THAT GIRL from PARIS'
CORONET 817 Chicago Ave. GRE. 4070 Hearing Aids, Ann Sothern Gene Raymond, 'SMARTEST GIRL in TOWN'
VALENCIA Open 1:30. Mat. to 6:30 '3 MEN ON A HORSE' Frank McHugh Hit, Plus Robt. Benchley Riot
NO MAN'S LAND
TEATRO DEL LAGO TOBACCO ROAD OF THE SCREEN Barbara Stanwyck—Joel McCrea "BANJO ON MY KNEE"
WILMETTE
WILMETTE JUNE LANG—WARNER BAXTER "WHITE HUNTER"
PARK RIDGE
PICKWICK Open 1:30—2 FEATURES PRESTON FOSTER Ann Dvorak—"We Who Are About to Die" Irene Hervey, C. Starrett—"Along Came Love"
BLUE ISLAND
GRAND MATINEE DAILY—Open 1 2 Feat. Ann Dvorak, 'Racing Lady' Clark Gable, Joan Crawford—"LOVE ON THE RUN"
HARVEY
HARVEY Open 6 P. M.—2 Features Jean Muir, "Once a Doctor" Joan Crawford, Clark Gable, "LOVE ON THE RUN"

Miss Katherine Dreier to Visit City Next Week

Noted for Collection of Modern Art.

[Continued from page 17, column 1.]

which Miss Larned talked, there were songs of the various countries, sung by John Thut, tenor; James Mitchell, baritone, and Kai de Vermond, bass.

Mrs. Eleanor Everest Freer, four of whose songs illustrated Miss Larned's remarks about America, introduced the speaker. The meeting was held in the Polo room of the Hotel Ambassador East and many of those who earlier in the day had been at the Arts club were there.

Polish Prince to Visit Chicago in April.

Prince Andrew Lubomirski, whose coming has been rumored for some time, actually is to arrive here in April, according to a letter Mrs. Charles S. Dewey received a few days ago from his mother, and old friend of hers.

The 22 year old prince, whose late father was the first Polish envoy to the United States, is interested in agriculture, since he intends to farm the family estates near Cracow, and it is the Chicago that is the nation's agricultural capital that the Deweys will show him. Mrs. Dewey is confined to her home just now with a broken ankle.

Learn Engagement of Mrs. George Le Brosi.

The visit that Mrs. George Rene Le Brosi is making here is an especially gay one, for her engagement to George Reed Wright has become known since her arrival from New York a few days ago.

Mrs. Le Brosi is dividing her time between her sisters, Mrs. James E. Baggot Jr. and Mrs. Edward N. Hurley Jr., and a number of old friends who have known her and her fiancé since their school days in Chicago.

Mrs. Le Brosi and her two sons, James and John Murdock, have lived in New York since her marriage to the late George Le Brosi in 1932. Her marriage to Mr. Wright will take place soon after Lent either here or in New York. Mr. Wright is at present in business in Kansas City, Mo.

Her many old friends here are looking forward to the arrival tomorrow of Mrs. John R. Hooker, who will visit her father, Robert J. Dunham, and Mrs. Dunham for a fortnight or so before returning to her home in San Francisco.

Daughter Is Born to H. McBirney Johnstons

Mr. and Mrs. Hugh McBirney Johnston are the parents of a daughter born yesterday afternoon in Evanston hospital. Mrs. Johnston is the former Deborah Butler, daughter of the Francis Peabody Butlers.

Mrs. Kellogg Fairbank and her son, Benjamin Fairbank, are sailing today from New York for Scandinavia, where young Mr. Fairbank is to be in business. Mrs. Fairbank will remain there for a few weeks, returning home the last of April or May.

Mr. and Mrs. Lawrence Williams left Saturday to fly to Jamaica for a month's vacation.

Mrs. Stuyvesant Peabody has returned from a cruise to the West Indies. Miss Harriet McLaughlin and Miss Katherine Harvey of Kansas City, who went with her, remained in New York for a few days.

Miss McLaughlin's mother, Mrs. George D. McLaughlin, will return to Chicago in about three weeks from a cruise of the West Indies. Mr. and Mrs. Bernard F. Rogers and Mr. and Mrs. Hopewell L. Rogers are on the same cruise.

Hayne Ellises Will Give Tea Today.

Rear Admiral Hayne Ellis, new commandant at the Great Lakes naval training station, and Mrs. Ellis will be at home to army and naval officers of the Chicago area and their wives this afternoon and Friday.

Assisting today will be Mrs. James W. Ellis, Mrs. Henry L. Bollard, Mrs. Fred W. Holt, Mrs. Edward A. Wolleson, Mrs. George Fowler, Mrs. Ausey Robnett, Mrs. Carlton C. Todd, and Mrs. Robert H. Smith.

Assistants at the tea Friday will be Mrs. Frank H. Lash, Mrs. Harry E. Jenkins, Mrs. Herbert S. Bear, Mrs. Kemp C. Christian, Mrs. Paul G. White, Mrs. Ralph S. Wood, Mrs. Thomas H. Taber, and Mrs. Robert H. Smith. Mrs. Ellis will be at home from 4 until 6 o'clock on Wednesdays during the remainder of the winter.

The juniors of the Alliance Française will meet this afternoon at 3:30 o'clock in the library of the alliance. Henri David, professor at the University of Chicago, will speak on "The War of Troy Will Not Take Place." Mrs. Robert G. Walker and Miss Jean Stirton will be hostesses.

Mrs. Thomas W. Hinde and Miss Gertrude McCarthy will be hostesses at the weekly causerie of the alliance tomorrow, with Mrs. Lewis Bernays, Mrs. Winston Holt, Mrs. Arline Peck Warwick, Mrs. Charles Thuis, and Miss Alice Bond pouring.

Woman's Athletic Club Announces Three Events.

Announcements have been received by members of the women's Athletic club to a triple series of events that should prove interesting during the next few weeks. On Thursday mornings, beginning this week and alternating each week until April 15, Clifton Utley will lecture on "A World Survey."

On Wednesday mornings, beginning today, for the duration of the month, there will be a series of bridge lectures by Mrs. Maxine C. Miner and on the same Wednesday afternoons there will be a series of duplicate bridge teas.

BOAT & SPORTS SHOW
OPEN 1 P.M. TO 11 P.M.
ADMISSION 40 CENTS
NAVY PIER
CHICAGO'S DAZZLING ANNUAL
Out of Doors SPORTS DISPLAY
Feb. 26th to March 7, incl.

Easy to Make and to Wear

WOMAN'S AND MISS' HOUSE FROCK.

This house frock is easy to make, comfortable to wear, serviceable, and delightfully simple to launder and press. It is cut in one piece from shoulder to hem, and irons out flat. You have a choice of collars, sleeves and fabrics. Two collar types are illustrated. The one at the left is the shawl type, the beauty of which is enhanced by contrasting trimming. The other collar is a notched, lapel version, exquisitely tailored. The sleeves may be long and tight at the wrist, or may come to just above the elbow and have clever cuffs to match the collar. Pockets in the same design also are pretty, especially when the frock is beltless. The shoulderline is broad and succeeds in making the waistline seem beautifully slim, no matter what the tape measure indicates your girth may be!

This is a perfect frock for informal hostessing, general wear around the home, or for gardening and neighborhood marketing. Cottons, linens, challis and tub silks all are suitable, and in either plain colors or in gayly patterned prints.

Style No. 2828 is designed for sizes 14, 16, 18 and 20 years, and 32, 34, 36, 38, 40 and 42 inches bust measurement. Size 36 requires 5⅜ yards of 35 inch material, with 2½ yards of binding.

Order Blank for Clotilde Pattern

CLOTILDE PATTERN

CHICAGO TRIBUNE, P. O. BOX 537, Grand Central Station, NEW YORK CITY.

Enclosed find.......... Please send me the Clotilde Pattern listed below:

Pattern No. 2828. Size.........

Write plainly, giving size of pattern desired. Include 10 cents in stamps or coin [coin preferred; wrap it carefully].

Name ....

Number and street.......................

City ....

State ....

Eyeshadow and Spring Prints Form Dramatic Conspiracy

BY ANTOINETTE DONNELLY.

[Copyright: 1937: By The Chicago Tribune-N. Y. News Syndicate, Inc.]

Paris presents a gloriously fresh flower color portrait for daytime clothes: sunny yellows, fresh pinks, cinnamon, reddish shades, beige, gray, blue, and black.

Eyeshadow naturally should harmonize with the color of your eyes and dramatize your costume, always keeping in mind, of course, that a discreet use of shadow is advocated during the day. Naturalness is the aim. Banal artificiality is by all means to be avoided.

Plenty of green will be used, the light green that will go magnificently with the flower colors and with the new prints. Mahogany for the cinnamon and reddish shades and for black.

All the violet and blue tones through to the royal blue may be used to accompany your frocks of sunny yellow, fresh pink, and gray.

For night the outstanding colors will be pinks, yellows, mauves, and white. Here it is suggested that you go absolutely dramatic; with your white evening frock use silver eyeshadow, or silver combined with pale green or blue. With your yellow by all means dip into gold eyeshadow and combine it with mahogany.

Mauves and pinks lend themselves to the blue tones, and blue eyeshadow is equally effective on a brown eyed girl as on one with hazel or blue eyes.

The silly off-the-face flower bonnets that will be so smart . . . the sombreros . . . the inevitable rolled brim of almost every chic hat, will draw more and more attention to your eyes and eyelashes. Use one of the clever curling gadgets for that devastating effect of long sweeping lashes.

You'll have to keep your eyebrows in smart trim if for no other reason than that the off-the-forehead hats call for them.

The ideal eyebrow is moderately thick in the center and tapers gracefully to a point at each end. However, if the arch of your eyebrow is naturally high, or if a straight line marks the feature, let it remain in its natural outline, for nature has a crafty way of designing the eyebrow to harmonize with the shape of the eye and the face.

* *

Chicago Relief League.

The Chicago Relief league will hold its second theater party of the season this evening at the Blackstone theater to see "The Good Old Summer Time." Miss Bertha Korey is chairman of the party.

Loveliness "HANGS BY A HAIR"

You should decide on your coiffure *Before* you choose your Easter Ensemble

● The effect of the most costly hat or frock can be completely spoiled by an outmoded or unbecoming hair dress. You can avoid such a disappointment by coming to Burnham's. The cost of re-styling is so reasonable (as low as $2.00 including haircut, shampoo and fingerwave) and you will be in the hands of experts from the moment you come in until the final beautiful result is attained.

For Your Permanent we have all the leading methods. Skilled specialists, using fresh trademarked materials and the correct method for your hair, will give you the finest wave you have ever had. The price of $5.00 (for short hair not grey or white) includes shampoo and fingerwave. Evening appointments for Permanents, if you prefer.

E. BURNHAM 138 N. STATE ST. RANDOLPH 3351

U. S. Newsboys Yell Tonight in Radio Contest

Joe Pregenzer Is Tribune Representative.

BY LARRY WOLTERS.

Competing with several of the most artful newsboys in Boston, Los Angeles, San Francisco, as well as other Chicago lads, Joe Pregenzer will represent THE CHICAGO TRIBUNE in the National Newsboys' Hawking contest over WENR-NBC from 10:30 to 11 o'clock tonight. Joe has been stationed at Irving Park boulevard and Broadway for more than five years.

Joe Pregenzer.

The contest is being held to determine the "national champion." A silver loving cup goes to the winner. Judges will be listening in from New York and Washington, D. C.

The other day a report reached this desk that southern preachers are having to switch prayer meeting nights because of the popularity of Maj. Bowes on Thursdays. And now comes word from Evanston that Northwestern co-eds are letting Wednesday, the traditional mid-week date night, fall into disfavor because of the popularity of Lights Out, Arch Oboler's macabre plays. The Daily Northwestern, student newspaper, reported the other day that a campus survey indicated that at 11:30 Wednesday lights are out at dormitories and fraternity houses while the collegians shudder and shivver.

Mr. Oboler has a delectable dish ready for tonight. It's a tale about Sakhalin, the Siberian Devil's Island and recounts the commandant's use of prisoners as clay pigeons in his private shooting gallery.

The sponsor of "Vic and Sade" is really going to town. Not content with broadcasting twice on week days, Mondays through Fridays, he is adding a Wednesday night broadcast at 9 o'clock over WENR, starting tonight. The day time episodes at 10:30 a. m. on WLS and 2:30 p. m. over WMAQ are identical, but the evening episode will be different. Vic, Sade, and Rush, who live in "the small house half way up in the next block" [presumably in Bloomington, Ill., the home of Paul Rhymer, the author], are played by Art Van Harbey, Bernardine Flynn, and Billy Idelson, a high school lad for whom Wednesday will be a dizzy day from now on. The Vic and Sade sketches, filled with quiet humor, will make a notable addition to evening air fare.

Cheri and June Preisser, the singing and dancing youngsters of the Ziegfeld Follies, are to make a guest appearance with Harold Stokes and the W-G-N Dance orchestra on the Matinée Melodies broadcast at 3 p. m. Sunday.

Parkyakarkus [Harry Einstein], who recently parted company with Eddie Cantor after profuse explanations from both sides that they were still friends, bobbed up on the Al Jolson hour last night. Parkyakarkus replaced Sid Silvers, the Jolson stooge. He is to work regularly on the Jolson show, which also features the exuberant Martha Raye.

Mrs. Martin Johnson, whose explorer husband was killed in a west coast airplane crash in which she was seriously injured, will be interviewed on the Midmorning Jamboree at 10 a. m. Friday over WJJD. Mrs. Johnson, who is en route from Kansas to New York City, is to be questioned on her recent difficulties, and will tell of her plans for the future and recount some of her experiences in Africa.

Anson Weeks and Red Nichols are soon to join the WBBM-CBS dance band roster—Weeks at the Edgewater Beach, replacing George Olsen March 12, and Nichols taking over for Roger Prior at the College Inn March 19.

* *

For a limited time only, Nancy Cabot offers ten quilt patterns of her own selection for 10 cents, 12 cents in stamps by mail. They may be purchased at the Tribune Public Service offices, 1 South Dearborn street and Tribune Tower lobby, or by writing to Miss Cabot in care of the Chicago Tribune.

Walgreen Drug Stores

INVITE YOU TO TRY

DUART'S CREME of MILK

THE NEW ALL-PURPOSE CREME CONTAINING THE BEAUTY BENEFITS OF Milk

50¢ · $1

DELLA LIND, NEW MGM VIENNESE IMPORTATION

Creme of Milk removes make-up more quickly, CLEANSES the skin more thoroughly, SOFTENS and SMOOTHS DRY SKIN as fast as you can pat it on and wipe it off. MILK OILS are so fine . . . so delicate they penetrate the skin tissue instantly.

TODAY'S RADIO BROADCASTS

ON SHORT WAVES.

BOSTON—4:00 p. m.—Rebroadcast of selected subjects. W1XAL, 25.4 m., 11.79 meg.

LONDON—5:30 p. m.—"Hughie Green and His Gang," GSD, 25.5 m., 11.7 meg.; GSC, 31.3 m., 9.58 meg.; GSB, 31.5 m., 9.51 meg.

BERLIN—6:30 p. m.—Work of the Hitler Youth. DJD, 25.4 m., 11.77 meg.

LONDON—8:35 p. m.—"Food for Thought," GSD, 25.5 m., 11.7 meg.; GSC, 31.3 m., 9.58 meg.; GSB, 31.5 m., 9.51 meg.

CHICAGO WAVE LENGTHS.

W-G-N—720	WAAF—920	WWAE—1200
WIND—560	WCFL—970	WSBC—1210
WMAQ—670	WMBI—1080	WGES—1360
WBBM—770	WCBD—1080	WHFC—1420
WLS—870	WJJD—1130	

A. M.

7:00—W-G-N—Good Morning program.
WCFL—Malcolm Claire.
WLS—Julian Bentley.
WMAQ—Suburban Hour.
WBBM—Musical Clock.

7:15—W-G-N—Wake Up and Sing.
WLS—Prairie Ramblers.
WCFL—William Meeder, organist.

7:30—W-G-N—The Golden Hour.
WLS—Pokey Martin.
WJJD—Christian Science program.
WAAF—Breakfast Express.

7:45—WJJD—Kinney's Hawaiians.
WLS—Lulu Belle and Scotty.
WCFL—Martines Brothers.

8:00—WMAQ—Fashion Horoscope.
WLS—Jolly Joe and His Pets.
WCFL—Breakfast club.
WIND—Carnival.
WCBD—Old Songs of the Church.

8:30—W-G-N—The Lamplighter [MBS].
WLS—Morning Devotion.

8:45—W-G-N—Good Morning program.
WJJD—Chicago Tuberculosis institute.
WLS—The Hilltoppers.

9:00—W-G-N—Len Salvo, organist [MBS].
WMAQ—Mrs. Wiggs.
WBBM—Betty and Bob.
WAAF—The Answer Man.
WCFL—German program.
WLS—School Time. Broadcast from world's largest refinery.

9:15—W-G-N—Bachelor's Children [MBS].
WMAQ—John's Other Wife.
WBBM—Modern Cinderella.
WLS—Ma Perkins.

9:30—W-G-N—Harold Turner, pianist.
WBBM—Betty Crocker, Hymns of All Churches.
WAAF—Adult Education program.
WMAQ—Just Plain Bill.
WCFL—Under City Skies.
WLS—Pepper Young's Family.
WIND—Monticello Party Line.

9:45—W-G-N—Radio Cooking School.
WMAQ—Today's Children.
WBBM—John K. Watkins.
WIND—The Bandbox.
WJJD—Dude Martin.
WLS—Julian Bentley.
WCFL—Viennese Sextet.

10:00—W-G-N—Get Thin to Music [MBS].
WMAQ—David Harum.
WBBM—Magazine of the Air.
WAAF—The Woman's Hour.
WLS—The O'Neills.
WJJD—Mid-Morning Jamboree.

10:15—WMAQ—Backstage Wife.
WAAF—Swingtime.
WLS—Personal Column.

10:30—W-G-N—Love Songs [MBS].
WMAQ—How to Be Charming.
WCFL—Harmony Hi-Spots.
WBBM—Big Sister.
WAAF—Estelle Barnes, pianist.
WLS—Vic and Sade.
WJJD—Women's Exchange program.
WMBI—Shut-in Request program.

10:45—W-G-N—Don Pedro and Piano.
WMAQ—The Voice of Experience.
WBBM—Dr. Dafoe.
WLS—The Gospel Singer.
WCFL—Voice of Cookery.
WJJD—Monticello Party Line.
WAAF—Foolish Questions.

11:00—W-G-N—Len Salvo, organist.
WMAQ—Girl Alone.
WBBM—The Gumps.
WIND—News from Life.
WCFL—Honeyboy and Sassafras.
WLS—Martha Crane.
WJJD—Bureau of Missing Persons.

11:15—W-G-N—Tom, Dick, and Harry [MBS].
WBBM—Quarter Hour of Romance.
WCFL—Homespun.
WMAQ—Mary Marlin.
WAAF—Georgia Erwin.
WMAQ—Mary Marlin.
WJJD—Criminal Court of Interview.

11:30—W-G-N—Bob Elson on State Street.
WMAQ—Farm and Home Hour.
WBBM—Helen Trent.
WAAF—Myrna Dee Sergent.
WIND—Harry Zimmerman, organist.
WJJD—Safety Court.
WCFL—Gene Arnold and Cadets.

11:45—W-G-N—We Are Four [MBS].
WAAF—Hollywood Brevities.
WCFL—Fashions on Parade.
WIND—Eb and Zeb.
WBBM—Rich Man's Darling.

12:00—W-G-N—Music from Texas [MBS].
WMBI—Midday Gospel Hour.
WBBM—Five Star Revue.
WAAF—The Symphonic Hour.
WLS—Dinnerbell program.
WCFL—Dick Fidler's orchestra.

P. M.

12:15—W-G-N—"Wife vs. Secretary."
WBBM—Charles and Neumiller.
WCFL—Noonday concert.
WJJD—Noonday service.
WIND—Milt Herth, organist.

12:30—W-G-N—Markets; midday service with Chester B. Emerson, dean, Trinity Cathedral, Cleveland, O. [MBS].
WMAQ—Dan Harding's Wife.
WBBM—Truman Bradley.
WCFL—A World of Music.
WIND—One Night Band Stand.

12:45—WMAQ—King's Jesters.
WBBM—Real Life Stories.
WLS—Live stock market summary.
WCFL—For Women Only.

1:00—W-G-N—Palmer House concert orchestra [MBS].
WBBM—Through a Woman's Eyes.
WJJD—Midday Roundup.
WCFL—George Hessberger's orch.
WMAQ—Modern Romance.
WLS—Red Foley and Lily May.
WAAF—Hoosier Philosopher.

1:15—W-G-N—Lawrence Salerno [MBS].
WBBM—American School of the Air.
WLS—Melody Parade.

1:30—W-G-N—Painted Dreams [MBS].
WIND—Italian hour.
WCFL—Jean Dickinson.
WJJD—Personal Property Tax talk.
WAAF—Man on the Street.
WMAQ—NBC Music Guild.
WLS—Closing grain markets.

1:45—W-G-N—Marriage License romances.
WMAQ—Martha Holmes.
WBBM—Myrt and Marge.
WCFL—Jean Dickinson.
WAAF—Happy Jack, Handy Andy.
WLS—Otto's Novelodeans.

2:00—W-G-N—Molly of the Movies [MBS].
WBBM—Barnyard Frolics.
WCFL—Eddie Hanson, organist.
WJJD—Ben Kanter, pianist.
WAAF—Red Hot and Low Down.
WLS—Homemaker's hour.
WMAQ—Pepper Young's Family.

TOMATO JUICE picks up with LEA & PERRINS SAUCE THE ORIGINAL WORCESTERSHIRE

TODAY'S RADIO FEATURES

ON W-G-N.

Lois LaChance, balladeer; "The Four Vagabonds," colored novelty quartet; Betty Lee, star xylophonist, and Adrian and his orchestra will make up the cast for the "Fireside Theater" show to be aired at 9:30 tonight over W-G-N from the main studio.

Lois La Chance.

Three outstanding Mutual network shows also will be among tonight's features. "The Lone Ranger" at 7 o'clock; "Music for the Family" with Virginio Marucci and his orchestra, soloists and choir at 7:30, and "Romance and Roses," 30 minutes of melody, and poetry with Hugh Studebaker, Berenice Taylor, Earle Tanner, and Harold Stokes, and the W-G-N dance orchestra at 9 o'clock.

Other features:

9:30 a. m.—The Golden Hour with time, temperature, and music.

10:45—Don Pedro and his violin.

11:15—Tom, Dick, and Harry. MBS.

Noon—Music from Texas. MBS.

1:45 p. m.—Marriage License Romances.

2:15—June Baker, interviewing Wayne Thomis, aviation editor of THE TRIBUNE.

ON OTHER STATIONS.

6 p. m.—WENR—Easy Aces.

7—WBBM—Cavalcade of America.

7—WMAQ—One Man's Family.

7—WLS—Beatrice Lillie.

7:30—WMAQ—Wayne King.

7:30—WBBM—George Burns and Gracie Allen.

7:30—WLS—Ethel Barrymore in "This Is Tomorrow."

8—WBBM—Andre Kostelanetz and Nino Martini.

8—WMAQ—Fred Allen.

8—WLS—Judges of the Round Table—"Divorce" [première].

8:30—WBBM—Jessica Dragonette in "Street Song."

9—WMAQ—Your Hit Parade with Bob Haring's music.

9—WBBM—Gang Busters with Col. H. Norman Schwartzkopf.

9—WENR—Vic and Sade open evening series.

9:30—WMAQ — Gladys Swarthout and Frank Chapman.

10:30—WENR—Newsboys Hawking contest.

11:30—WMAQ—Lights Out—"Sakhalin."

2:15—W-G-N—June Baker; Home Management.
WMAQ—Ma Perkins.
WCFL—Continental Varieties.
WJJD—These Valiant.

2:30—W-G-N—Concert orchestra [MBS].
WMAQ—Vic and Sade.
WLS—Homemakers' program.
WJJD—Happy Harmonies.

2:45—WMAQ—The O'Neills.
WJJD—Karl and Harty.
WIND—Music and Banter.
WCFL—Norcross Sisters.

3:00—W-G-N—"Way Down East."
WMAQ—Henry Busse's orchestra.
WMBI—Sunday School Lesson.
WBBM—Meet the Missus.
WENR—Parents and Teachers' Assn.
WIND—Stars Over Manhattan.
WJJD—José Manzaneres.

3:15—W-G-N—Life of Mary Sothern [MBS].
WBBM—Radio Gossip club.
WCFL—Ill. Federation of Women.

3:30—W-G-N—Good Health and Training.
WBBM—Art Kahn, pianist.
WAAF—Petite Musicale.
WCFL—Bailey Axton, tenor.
WENR—Musical Circle.
WMAQ—Follow the Moon.
WJJD—Flannery Sisters.

3:45—W-G-N—Afternoon Serenade.
WBBM—Linda's First Love.
WIND—Thru the Hollywood Lens.
WMAQ—The Guiding Light.
WENR—Young Hickory.
WCFL—Herman Nagel.

4:00—W-G-N—Dance orchestra [MBS].
WMBI—Hymns You Love to Sing.
WMAQ—Tea Time Varieties.
WBBM—Kitty Keene, Inc.
WJJD—Supper Time Frolic.
WAAF—Jimmie Kozak, pianist.
WENR—Airbreaks.

4:15—W-G-N—Bible Stories with Music; Father Thomas Powers, speaker.
WBBM—Signor Carmillo Lupi, Italian program.
WMAQ—Helen Jane Behlke.
WIND—Sketches in Melody.

4:30—W-G-N—Three Graces and Piano.
WMAQ—Frank Watanabe.
WBBM—Man on the Street.
WAAF—The Gaieties.
WENR—Marlowe and Lyon.

4:45—W-G-N—Margery Graham, Book a Week [MBS].
WAAF—Organ Melodies.
WENR—The Old Homestead.
WMAQ—Dictators.
WBBM—My Diary.

5:00—W-G-N—Johnson Family [MBS].
WAAF—Cocktail Capers.
WCFL—Tea Time.
WBBM—Junior Nurse course.
WIND—Cumberland Ridge Runners.
WMAQ—Bill Baker.
WENR—Harry Kogen's orchestra.

5:15—W-G-N—Buddy and Ginger.
WMAQ—Tom Mix.
WBBM—News of Youth.
WCFL—Carol Deis, soprano.

5:30—W-G-N—The Singing Lady.
WMAQ—Jack Armstrong.
WAAF—Sport Shorts.
WBBM—John Harrington.

5:45—W-G-N—Little Orphan Annie.
WBBM—Renfrew of the Mounted.
WENR—Flying Time.
WCFL—The Escorts and Betty.
WMAQ—Encore Musicale.
WAAF—Tower Tunes.
WIND—German hour.

6:00—W-G-N—Chuck Wagon Time.
WMAQ—Donald McGibeny.
WBBM—Davey Adams.
WCFL—Grace Wilson, contralto.
WJJD—Supper Time Frolics.
WENR—Easy Aces.

6:15—WMAQ—Uncle Ezra.
WBBM—Herbert Foote, organist.
WCFL—Afterglow.
WENR—The Original Jesters.

6:30—WMAQ—Norman Ross.
WBBM—Gogo de Lys
WENR—Lum and Abner.
WCFL—Songs in the Spotlight.

6:40—WMAQ—Voice of Carelessness.

6:45—W-G-N—Bob Elson's Sport Review.
WMAQ—Jerry Cooper, songs.
WENR—Totten on Sport.
WIND—Roller Skating Derby.
WBBM—Boake Carter.

7:00—W-G-N—The Lone Ranger [MBS].
WMAQ—One Man's Family.
WBBM—Cavalcade of America.
WLS—Broadway Merry-Go-Round.
WCFL—Don Norman.

7:30—W-G-N—Music for the Family [MBS].
WMAQ—Wayne King's orchestra.
WBBM—Burns and Allen.
WLS—Ethel Barrymore.
WIND—Art in Modern Life.

7:45—WCFL—Talk of the Town.

8:00—W-G-N—Gabriel Heatter, News Commentator [MBS].
WMAQ—Fred Allen.
WBBM—Andre Kostelanetz's orchestra.
WCFL—Herr Louie and Weasel.
WLS—Judges of the Round Table.

8:15—W-G-N—Diamond City News.
WCFL—Central Howard association.

8:30—W-G-N—Red Norvo's orchestra.
WBBM—Beauty Box theater.
WENR—Professional Parade.
WIND—Dixie Band Land.
WCFL—Kelly's orchestra.

8:45—W-G-N—Tomorrow's Tribune.
WIND—Speaking of Love.

8:52—W-G-N—Quin Ryan's Sport Shots.

9:00—W-G-N—Romance and Roses [MBS].
WMAQ—Your Hit Parade.
WBBM—Gang Busters.
WENR—Vic and Sade.

9:15—WENR—Safety foundation award presentation.

9:30—W-G-N—Fireside theater.
WBBM—Rep. Arthur P. Lamneck.
WENR—Tales of Opera.
WIND—Evening at the Country Club.
WMAQ—Gladys Swarthout.

9:45—WBBM—Sports Huddle.
WIND—Russ Hodge's Sports Review.

10:00—W-G-N—George Hamilton's orchestra.
WMAQ—Amos 'n' Andy.
WBBM—Poetic Melodies.
WEDC—Radio Discoveries.
WCFL—Monte Randall.
WIND—Remote Control.

10:15—W-G-N—Freddy Martin's orchestra.
WIND—Jimmy Noone's orchestra.
WMAQ—Lou Breese's orchestra.
WENR—King's Jesters.
WCFL—WPA Illinois Philharmonic choir.
WBBM—Benny Goodman's orchestra.

10:30—W-G-N—Kay Kyser's orch. [MBS].
WBBM—Todd Hunter.
WENR—News Boys Hawking Contest.
WMAQ—Frankie Master's orchestra.
WCFL—Glen Gray's orchestra.

10:45—WBBM—Roger Pryor's orchestra.
WENR—Happy Jack Turner.
WMAQ—Clem and Harry.

11:00—W-G-N—Abe Lyman's orch. [MBS].
WIND—Leaders in Dance Time.
WMAQ—Bob Crosby's orchestra.
WBBM—George Olsen's orchestra.
WENR—Henry Busse's orchestra.

11:15—WIND—House of Peter McGregor.

11:30—W-G-N—Clyde Lucas' orchestra.
WMAQ—Lights Out.
WBBM—Larry Lee's orchestra.
WIND—Bob Tinsley's orchestra.
WENR—Lou Breese's orchestra.
WCFL—Armand Buisseret's orchestra.

11:45—WENR—Charlie Agnew's orchestra.
WIND—Jimmy Noone's orchestra.

12:00—W-G-N—Hugo Mariani's orchestra.
WMAQ—Phil Levant's orchestra.
WBBM—Musical Weather Man
WIND—Nite Watch.
WENR—Louis Panico's orchestra.

A. M.

12:15—WBBM—Mark Fisher's orchestra.

12:30—W-G-N—Red Norvo's orchestra.
WBBM—Earl Hoffman's orchestra.
WMAQ—King's Jesters.
WENR—Frankie Master's orchestra.

1:00—W-G-N—George Hamilton's orchestra [MBS].
WBBM—Roy Eldridge's orchestra.

A New Feature EVERY THURSDAY Starting March 4th
BUFFET DINNER $1.50 Served from 6:30 to 9
DANCING TO THE MUSIC OF CLYDE LUCAS
COMPLETE FLOOR SHOW
GOLD COAST ROOM
THE Drake

FAREWELL TO BROKEN NAILS WITH NAIL-O-TONIK

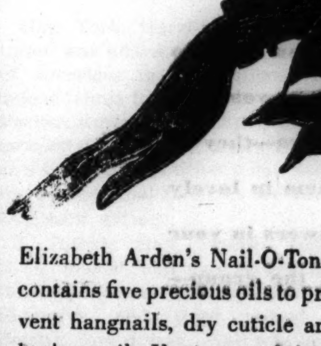

Elizabeth Arden's Nail-O-Tonik contains five precious oils to prevent hangnails, dry cuticle and broken nails. Use it several times a day. Get it well under the cuticle at the base of the nail—where the new nail is forming. Nail-O-Tonik gives the new nail strong, healthful beauty and the Paste buffed on before liquid polish is applied, protects your manicure and nails.

Nail-O-Tonik Oil and Paste, $1.00

Elizabeth Arden
70 E. Walton Pl., Chicago • Sup. 6950
© 1937 EA

THREE TOMS INN
The aristocratic resort of the deep South. Carefully restricted clientele, excellent golf, shooting, riding, orchestra.
Direction, George C. Krewson, Jr.
THOMASVILLE · GA.

MATINEE EVERY DAY 2:30
EVERYONE IS TALKING ABOUT the GREAT
"AFFAIR OF THE SECOND WIFE"
EPISODE IN THE GOOD EARTH
M-G-M's inspiring production of PEARL S. BUCK'S great story starring
LUISE RAINER
PAUL MUNI
APOLLO RANDOLPH AT CLARK

DINNER FROM $2
NEW LOW PRICE POLICY
Supper minimum $1.50 ($3 on Saturdays)
No cover charge at any time
Now playing
BOB CROSBY and his orchestra with a big new show
Congress Casino CONGRESS HOTEL

TONIGHT
RARE WINES UNIQUE CUISINE
OPEN DOOR COCKTAIL CIRCLE
Opening Tonite
The Most Beautiful Cocktail Lounge in Town.
EARL RICKARD Entertainer
EDDIE MEYERS Maitre d'Hotel
100 E. SUPERIOR Telephone DElaware 0600

PARODY CLUB THE SPOT
606 NO. CLARK ST. DEL. 0421
Phil KAYE, M. C., Presents
MOLLY MANORS EXOTIC DANCER
DIANE CHARLYNNE ★ ROGERS ★ BAKER
FRED JANIS' Music
NO MINIMUM OR COVER

AMUSEMENTS.

SELWYN-TONITE DEARBORN & LAKE AT 8:30
BARGAIN MAT. TODAY 50¢ to $1.50
CHICAGO'S NON-STOP LAUGH HIT

CHARLOTTE GREENWOOD in "LEANING ON LETTY"

Here's FUN!
"The dizziest and most hilarious comedy Chicago has seen in many a season. Every person with a hobby should see it, and everyone without one must see it."
—GAIL BORDEN, TIMES.
YOU CAN'T TAKE IT WITH YOU
by Moss Hart & George S. Kaufman
Matinee TODAY 50c to $1.50
HARRIS | Tonight 8:40 Matinees Wed., Sat.

ERLANGER 14 LAST TIMES
D'OYLY CARTE OPERA CO. from London GILBERT & SULLIVAN OPERAS
Mat. Today at 2:15; Tonight at 8:15
"TRIAL BY JURY" AND "THE PIRATES OF PENZANCE"
Tomorrow Eve., "Patience"; Fri. Eve., "The Gondoliers"; Sat. Mat. & Eve., "The Mikado." FINAL WEEK Beginning Mon., March 8th—Mon. Eve., "The Mikado"; Tues. Eve. and Wed. Mat., "Cox and Box," followed by "H. M. S. Pinafore"; Wed. Eve., "Patience"; Thurs. Eve., "Iolanthe"; Fri. Eve., "Trial by Jury," followed by "The Pirates of Penzance"; Sat. Mat. & Eve., "The Mikado."
Engagement Positively Ends Sat. Eve., Mar. 13

CIVIC OPERA HOUSE Next SUN. at 3:30
Mrs. MARTIN JOHNSON (IN PERSON)
Presenting the Martin Johnsons' Latest Motion Picture Masterpiece
"JUNGLE DEPTHS OF BORNEO"
FIRST SHOWING IN CHICAGO
Tickets on Sale Marshall Field's and Box Office. Dea 2990—55c 83c $1.10 $1.65

Positively Last 2 Weeks
GRAND OPERA HOUSE NIGHTS 8:30 MAT. SAT.
Good Seats at Box Office For All Performances
ZIEGFELD FOLLIES
FANNIE BRICE—BOBBY CLARK
Harrison & Fisher—Cherry & June
Stan Kavanagh—Cass Daley
JANE PICKENS—GYPSY ROSE LEE

ORCHESTRA HALL TONIGHT AT 8:15 FRI. EVE.—SAT. MAT.
Burton Holmes Beautiful Switzerland
VIVIDLY PICTURED—COLOR & MOTION
TICKETS 40c, 85c, $1.10, Tax Inc.

BERTHA OTT ANNOUNCES
STUDEBAKER THEATER SUNDAY at 3:30
RETURN ENGAGEMENT—NEW PROGRAM
SHAWN and HIS ENSEMBLE OF MEN DANCERS
Seats 83c to $2.20, box office now.

GT. NORTHERN NIGHTLY EXC. MONDAY
O SAY CAN YOU SING
CAST OF 250
LAVISH MUSICAL REVUE

BLACKSTONE NIGHTLY EXCEPT MONDAY
MATINEES WEDNESDAY & SATURDAY
The GOOD OLD SUMMERTIME
SAME AUTHOR AS "BROKEN DISHES"

KAYSER'S

- Imported Double-Woven Fabric
- Eight Distinctive Styles
- Lovely Flower Colors
- Dressmaker Details

$1 to $1.65 pair

(according to kind)

Wardrobe, wardrobe, quite contrary, why do you look so low? Garden flower gloves will pep you up and show you how to grow. Garden flower gloves aren't just a crazy idea—they're firmly fixed among the new fashions. You wear them in lovely colors to match the posy in your buttonhole, the flowers in your print frock, the blossoms on your hat. Colors in the group—

Gardenia White, Mignonette Green, Arbutus Pink, Daffodil Yellow, California Poppy, Pussy Willow Gray, Shamrock Green, Cedar, Rose Red, Earth Brown, Bluebell Blue—Also the Perennials—Beige, Navy, Black, and Copper.

Not one of these delicately lovely colors will lose its character with tubbing. These gloves are made of fine imported double-woven fabric, easy to take care of, and long wearing. Styles galore, but whatever your choice, you may be sure of finding beauty, correctness and superlative workmanship in these Gloves by Kayser. Note the fine little details of tucking and stitching and piping—the touches a good dressmaker uses.

Glove Section, First Floor.

CARSON PIRIE SCOTT & CO

Store Hours: 9:30 A. M. to 5:30 P. M.

CARSON PIRIE SCOTT & CO

New Thick 'n' Thin Rayons

Fabrics Found Only at Carson's in Chicago

$1 and $1.50 yd.

Berkeley Square, a new square-patterned "Thick 'n' Thin" fabric and Vogue Pattern No. 7590, make this frock. It is one of a number to be modeled in a Fashion Show at 2:30 today and Thursday featuring new rayon fabrics and Vogue Patterns. Miss Elizabeth Day, style expert of the Vogue Pattern Company, will be in the section through Friday and will give a style talk at the Fashion Show.

History Has Been Made with These Fabrics Woven of Du Pont Rayon

Sugar Cane . . . a sheer crepy weave with varied Thick 'n' Thin Threads to give a nubby look. Wide range of colors. $1.50 yd.

Oat Flake . . . another Thick 'n' Thin weave with the many raised threads—looks like Shantung. $1.50 yd.

Zipper . . . delicate and sheer with rows and rows of drawnwork stitching on a fine crepe weave. $1.50 yd.

Poncho, another Thick 'n' Thin rayon patterned with many raised threads of varying length. $1.50 yd.

New Super-Lambskin Prints in a galaxy of fresh Spring designs and colors. $1.00 yd.

Fabrics Section, Second Floor.

CARSON PIRIE SCOTT & CO

The Important in Imports

Carson's New Woolens for the Suit Season

$2.50 to $7.50 yd.

Presenting Companion Woolens in a three-piece suit (Vogue pattern No. S-3948) for which Carson's predicts a brilliant future. The suit jacket and accompanying bolt show the delicately colorful woolen which looks as though "embroidered" in rich wool yarns, but is really woven right into the fabric. Comes in orange and black, Coronation red or blue and black, emerald and black, all on gray. $4 yd. The Companion piece is smart gray homespun. $4 yd.

Scotch Tweeds, Peasant Tweeds, Pastel Alpacas, Navy Tricot

A collection as varied as it is exhilarating. There are heavy coatings as nubby and as colorful as a hooked rug ($7.50 yd.), and distinguished by being worn by the Duchess of Kent. There are Alpaca and Tricot weaves in very sheer weights and in the softest of pastel colors (dark and medium hues, too) for dressmaker suits and jacket dresses, 54 inches wide. $2.50 yd. You will find it will be worth a "sightseeing" trip to see these fascinatingly unusual imported woolens for your new Spring suits and coat.

Woolens, Second Floor.

Get Your "Exact Measurements" with a Sye Foundation Pattern, Exclusive with Carson's in Chicago

Dresses with Coats

These Carson Sponsored Fashions Meet Spring More Than Half Way

The print coat over the plain color frock reverses the usual order of things with dramatic effect. The dress with its print applique is an important fashion even without the coat. Black or navy. 14 to 20. $45.

Very new, indeed—the fingertip cape costume—and capes are ace high with fashion. The frock is one-piece, combining a wool skirt with a print blouse. Note the slight shoulder fullness. 12 to 20. $29.75.

The print frock with wool coat—a Spring wardrobe in itself. The frock may take a holiday from the coat when it likes, and the coat with its collarless neck gets along smartly with other frocks. Black or navy. 12 to 20. $39.75.

Misses' Better Dresses, Fourth Floor.

Lovely! These Negligees

As Picturesque as a Gainsborough Portrait—and Specially Priced

$12.95

Bouffant net over a rustly Celanese taffeta slip has big puffed sleeves in the new shorter length, and a crisp Celanese taffeta sash for color contrast. Black, white, peach, turquoise. 12 to 20. Specially priced $12.95.

Gleaming Celanese satin, as heavy and lustrous as slipper satin, with corded sleeves, again short, so dramatically big that they quite put the "leg o' muttons" of the nineties to shame. White, turquoise, tea rose, bright wine, shell pink. Sizes 12 to 20. Specially priced $12.95.

Fresh and lovely as Dresden china is the widely spaced print in this robe, its trim style made picturesque with sweeping lines, flowing sleeves, and a contrasting Celanese taffeta sash. White, tea rose, eggshell, navy, black grounds. 12 to 20. Specially priced $12.95.

Mail and Telephone Orders Filled. Call State 2000. Negligees, Third Floor.

CARSON PIRIE SCOTT & CO

Store Hours: 9:30 A. M. to 5:30 P. M.

Chicago Daily Tribune
THE WORLD'S GREATEST NEWSPAPER
WEDNESDAY, MARCH 3, 1937.

THE CAR YOU WANT can be found quickly by reading the used automobiles for sale columns of the Tribune. See today's many attractive values.

HAWKS KEEP PLAYOFF HOPE; BEAT BOSTON, 4-2

THE GUMPS—THOUSANDS FOR DEFENSE—

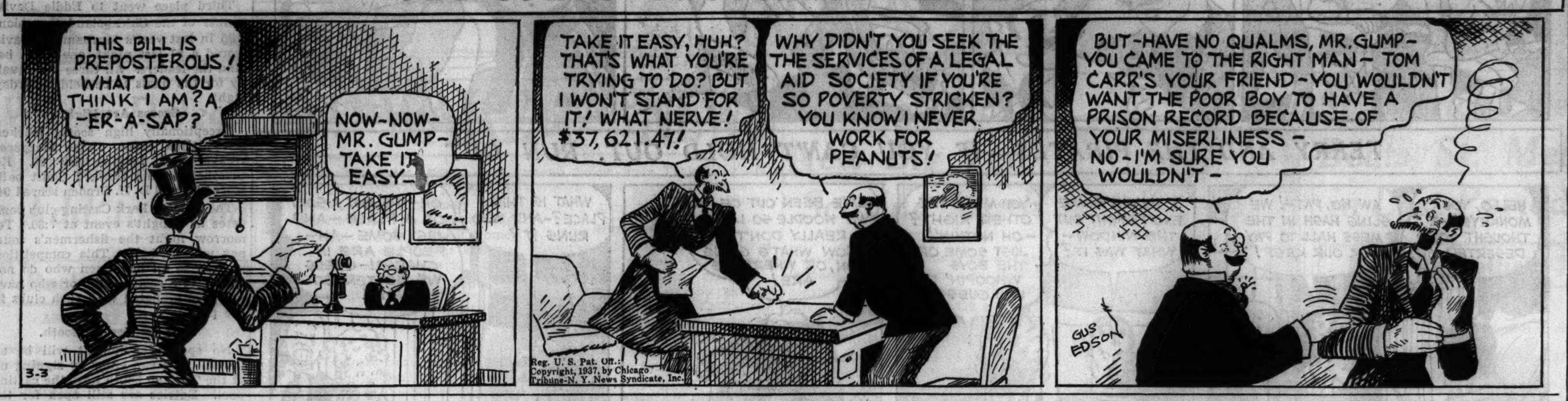

Reg. U. S. Pat. Off.: Copyright, 1937, by Chicago Tribune-N. Y. News Syndicate, Inc.

6,000 WILL SEE ILLINOIS PLAY N. U. SATURDAY

Minnesota to Invade Chicago Court.

All tickets for Saturday's basketball game between Northwestern and Illinois at Patten gymnasium have been sold, Ted Payseur, Northwestern ticket manager, announced yesterday. A capacity crowd of 6,000 will witness the game which will determine Illinois' chance of sharing the Big Ten title.

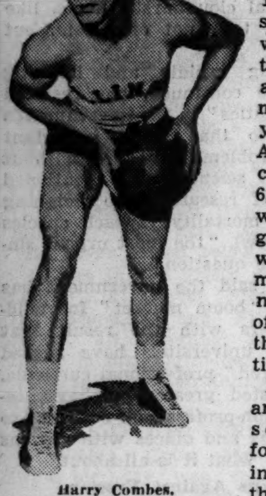
Harry Combes.

Illinois and Minnesota, tied for the lead in one of the wildest conference races in recent years, have one more game to play. The Illini face Northwestern's revived Wildcats, while Minnesota takes on Chicago's hapless Maroons on the Midway. Both games will be played Saturday night.

It's Tougher for Illini.

Illinois is confronted with the harder task of the two leaders, since Northwestern has improved greatly in the closing weeks of the campaign. In their last four starts the Wildcats have won two and lost two games. They dropped a 34 to 32 encounter to Michigan a week ago and Monday night lost to Minnesota 34 to 33 in an overtime game.

One of the two games which Illinois has lost this season was to Northwestern. The teams met in the first game of the season at Urbana with the Wildcats coming out on top, 47 to 38. After that auspicious start Northwestern went into a decline and now possesses a record of four victories against seven defeats.

Much of Northwestern's improvement in recent games is attributed to Jim Currie, sophomore guard, who completed his year of freshman residence at the end of the first semester. Currie's speed, fine passing and shooting ability have added drive to the Wildcat attack.

Illinois Depends On Speed.

The Illini, who, under their new coach, Doug Mills, have been a title contender right from the start, will depend upon speed and the accurate shooting of two star forwards, Harry Combes and Louie Boudreau. This pair, together with Bob Riegel, lanky center, have made Illinois one of the leading scoring fives in the conference.

The team is well fortified at the guard positions also, with two lettermen, Wib Henry and Jim Vopicka, holding down these two jobs. In addition to being fine defensive players, both are good shots and have contributed greatly to the Illini scoring total this season.

MINISTER TELLS OF SKI STAR'S SECRET WEDDING

Ketchum, Idaho, March 2.—(AP)—An Episcopal minister announced tonight he officiated at the wedding of Helen Boughton-Leigh, captain of the 1936 America women's Olympic ski team, and Malcolm E. McAlpin of New York last Friday night.

"I married them, and at their request I helped keep the ceremony a secret," said the Rev. James P. Opie, pastor of the St. Thomas Episcopal church here.

"They left Sun Valley lodge, where they had been staying, yesterday, planning to go to Honolulu on their honeymoon trip, and now that they've gone I guess it's all right to tell about it."

STEELE FLOORS PIRRONE 5 TIMES TO WIN IN FIRST

Nontitle Fight Lasts 1 Minute 57 Seconds.

Philadelphia, Pa., March 2.—(AP)—Freddie Steele of Tacoma, Wash., middleweight boxing champion, scored a technical knockout over Paul Pirrone of Cleveland after one minute and 57 seconds of the first round in their scheduled ten round non-title bout tonight. Steele weighed 158 and Pirrone 162.

Steele floored Pirrone five times and had the Cleveland fighter staggering around the ring in a daze before Referee Murphy stopped the bout. A crowd of eight thousand was amazed at the quick ending.

Steele Launches Attack.

Pirrone kept Steele waiting almost five minutes before entering the ring. As the bout began Steele missed with a left and right, but knocked Pirrone down for a one count with his third punch, a left to the jaw.

The Clevelander covered up, but after a few seconds Steele straightened him up with another left and then whipped over a right to the jaw. Pirrone went down for a seven count

Pirrone missed with a hard right and went into a clinch. Steele broke away and whipped over another long left, again flooring Pirrone for a two count.

Pirrone picked himself up and again rushed the champion, making a wild swing with his right in an effort to duplicate the knockout of his last Philadelphia fight when he got up from an eight count to kayo Frankie Caris.

Referee Stops Bout.

Steele backed away, then rained rights and lefts on the hapless Clevelander. Twice Pirrone staggered and turned his back on the champion while he ran to the other side of the ring.

A hard right floored Pirrone for a count of one, then a left hook put the Clevelander down for the fifth time. Pirrone crouched, covering his face with his arms. Steele, taking his time, put out his left hand and tried to pull Pirrone's arms down. Finally, he whipped another savage right to the jaw.

Referee Murphy stepped in and put his arms around the dazed Pirrone, signaling the end of the fight.

THOMAS-REBOLI TEAM LEADS N. Y. SIX DAY BIKE RACE

New York, March 2.—[Special.]—Bobby Thomas and Tino Reboli held a one lap lead over five other teams tonight at the fifty-second hour in New York's 62d six day bike race.

Standings at 1 a. m.:

	Miles.	Laps.	Pts.
Thomas-Reboli	895	9	74
Deneef-Loncke	895	8	161
Ignat-Diot	895	8	153
Peden-Peden	895	8	129
Georgetti-Wals	895	8	113
Aerts-De Bruycker	895	8	102
Guerra-Di Pacco	895	6	169
Allen-Lands	895	0	59
Grillo-Debaets	894	8	71
Cohen-Testa	893	7	89
Saetta-Audy	893	2	120
Journey-Grimm	892	6	69

Leader—Thomas.

STEP RIGHT UP!

Over the counter sales of tickets to the tenth annual inter-city Golden Gloves fights between Chicago and New York at Chicago Stadium on March 24 will open today.

Drop in at the Tribune public service offices, 1 South Dearborn street or in Tribune Tower, and make your purchases now. Remember that thousands were unable to buy tickets for the Chicagoland finals which are being held Friday.

Prices are 55 cents, $1.10, $1.65, $2.20 and $3.30

Mail orders also will be accepted. Address Golden Gloves Ticket Manager, Tribune Tower, Chicago. Make draft, money order or cashier's check payable to the Chicago Tribune Charities, Inc.

Talking It Over

BY ARCH WARD.

[Copyright: 1937: By The Chicago Tribune.]

GEORGE PRESTON MARSHALL, owner of the Washington Redskins football team, will have charge of concessions and promotions at the Texas Centennial next summer. . . . George Getz has resumed his fishing in the Florida keys after conferring with Joe Triner, chairman of the Illinois Athletic commission, on the heavyweight championship fight. . . . Ollie Kuechle, Milwaukee Journal sports columnist, has been so busy printing announcements about athletic events he has neglected to mention anything about his marriage a year ago. . . . In his 31 years as a high school and college football coach Bob Zuppke hasn't missed practice except when he has been out of town. . . . Bob Holdren, Ohio State pole vaulter, suffered a broken arm in the Buckeyes' recent meet at Illinois. . . . Elmer Layden of Notre Dame is undergoing a general medical examination following an infection in his nose that confined him to his home for nearly a week. . . . Enio Hayskar, former Northwestern half back and first baseman, has signed with Dallas of the Texas league. . . .

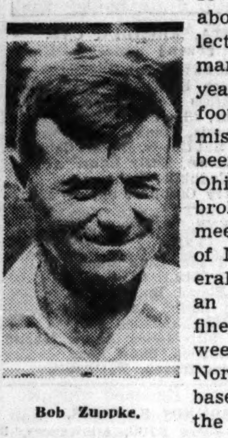
Bob Zuppke.

George Getz.

Cass Daley, Ziegfeld Follies singer, is a ringer for Mrs. Denny Shute, wife of the national professional golf champion. . . . Bob Law, University of California high jumper, is—you guessed it—a law student. . . . Orlo Sheldon has succeeded Pat McDonald as professional at the Rolling Green Country club. . . . McDonald leaves for his new job at the Rock Island Arsenal club on March 15. . . . Adolph Wiater of Green Bay, former Golden Gloves champion, is retiring from the professional ring because of injuries to his arms. . . . Bill Henry, Braven Dyer, and Paul Lowry of the Los Angeles Times sports staf all are ministers' sons. . . . THE TRIBUNE sports staf can claim only one, Wilfrid Smith. . . . Kansas defeated Iowa State in 1920 on a play Coach Phog Allen had dreamed the night before. . . . The alumni weekly of the University of Vermont gives a page of praise to John Sabo, former Illinois athlete, who has been reëngaged on a three year contract as football and basketball coach. . . . Any one who thinks Mrs. Glenna Collett Vare is not ready to go after another national women's golf title need only look upon a 77 which she shot recently on the difficult Belleair, Fla., course. . . .

New York scribes have Baseball Writers' association, Football Writers' association, Hocky Writers' association, Turf Writers' association, and Basketball Writers' association. . . . Which probably accounts for the lack of news down there these days. . . . The boys are too busy going to meetings. . . . Sam Snead, sensation of this winter's tournament golf, recently outdrove Harry Cooper by 40 yards in a practice match. . . . Gene Tunney tried to sell a couple of scenarios to a movie studio while he was in Los Angeles to attend the Santa Anita handicap. . . . There's one coach who never applies for a job in any football openings. . . . He is Slip Madigan of St. Mary's. . . .

Ten Years Ago Today—Jack Sharkey of Boston stopped Mike McTigue in the twelfth round at Madison Square Garden. . . . Tilden Tech swimmers piled up 27 points to win the eighth annual national scholastic meet in the Illinois Athletic club pool. . . . Jimmy Delaney, 26 year old St. Paul light heavyweight, died from blood poisoning.

Minnich Tires His Foe, Then Finishes Him

Cleveland, O., March 2.—[Special.]—Mike Minnich, 19 year old Cleveland light heavyweight, who will fight for Golden Gloves at the Chicago Stadium Friday, started to box when he was only 15 years old.

His real first name is Max, but he didn't think that sounded impressive enough for a fighter, hence the change. He is a Serb.

When he took his first lesson from the trainer who still guides him today, he was a lightweight. He first became interested in boxing by watching professionals perform.

No Worry Over Weight.

Although he reports daily to his gymnasium when he is in training, he never has to worry about his weight. He is employed by WPA and works on the roads. He is under his class weight as a rule.

Although his shoulders are not as wide as the average light heavyweight's, Minnich has never been outslugged by any contestant. He is an excellent boxer. He demonstrated this to perfection in the Tournament of Champions, causing his opponents to wear themselves down by missing punches.

A mild-mannered, well behaved youth, he "gets mad when they start to push me around," and he doesn't fool when he is mad.

Though Mike captured the city title last season, his trainer says he did not hit his peak until the finals of the Cleveland Plain Dealer's ninth annual Golden Gloves tournament.

Expects a Victory.

In the last bout, he met a sturdy young Greek boy, Pete Phillopopoulos, who made the mistake of "pushing" him around. It was one of the most sensational battles in the history of the Cleveland tournament. The final bell was the signal for a tremendous ovation.

Chicago fans will like this boy Friday night. He doesn't waste any motion; his foes do that.

CLEVELAND'S HOPE

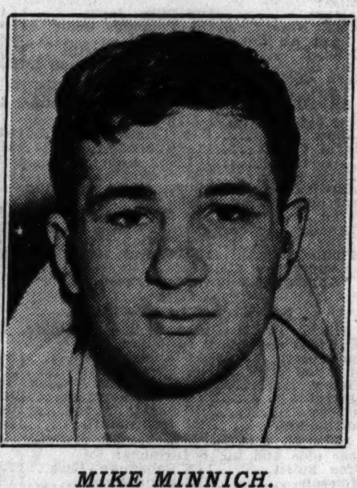
MIKE MINNICH.

LONBORG TO MEET KANSAS BOARD FOR INTERVIEW

Arthur C. [Dutch] Lonborg, former University of Kansas athlete and now basketball coach at Northwestern university, said yesterday that he had been contacted by the Kansas athletic board concerning the athletic director's position at his alma mater.

The athletic board at Kansas has been instructed by the state board of regents to seek a successor to Dr. F. C. [Phog] Allen, present director.

Lonborg said that Kansas officials had notified him they would set a date soon for an interview. The Wildcat coach said he was well contented with his present position and would consider a change only if convinced it were a step upward.

Ball State Teachers' Five Beats DePauw, 35-26

Greencastle, Ind., March 2.—[Special.]—DePauw university closed its basketball season here tonight by dropping a 35 to 26 decision to Ball State Teachers' college. Ball State led, 17 to 10, at the half. Stout and Shook were outstanding for the victors, while Stimson starred for DePauw.

WHITE SOX TAKE FIRST DRILL OF SEASON TODAY

Veterans See Chance to Be Pennant Factors.

Salt Lake City, Utah, March 2.—[Special.]—The most important thing about the first day a major league baseball squad is en route to training camp is the fact that that is the day the boys get off grits and sow belly and start eating viands at the expense of the boss. Jamming into the diner was the most exciting thing the White Sox did today as they dashed toward Pasadena, their training base which they are due to reach at 8:30 o'clock tomorrow morning.

It was pleasant enough to start eating at J. Louis Comiskey's expense after a long winter of paying for their own, but when the hungry athletes discovered they could have both steak and squab, and get as many helpings of each as they wished, enthusiasm knew no bounds. It may be said that the Chicago and Northwestern-Union Pacific made very little money off half the meals it sold on this trip of its streamlined City of Los Angeles.

Work Starts Today.

After the Sox streamliner debarks the players at Pasadena tomorrow morning great activity will prevail and before noon Chicago's baseball season will be under way officially.

The Sox battery men will just take time to check in at the hotel and eat breakfast before heading for Brookside park, where uniforms will be issued and the photographers will take charge.

The first day out proved uneventful, outside the eating program. The athletes spent the time getting acquainted, discussing their winter activities, and playing cards. All of them professed to be in the pink of condition and ready to go.

Luke Sewell, veteran catcher, looked over the troupe and remarked: "Boy, I never saw so many catchers. Looks pretty easy for me this year. I probably won't have to catch more than 130 games."

Kennedy Feels Fine.

Vernon Kennedy, who came to Chicago during the winter to have an ailing leg attended by White Sox physicians, says the leg has responded to treatment. He's sure it will not bother him during the season.

The athletes naturally were reluctant to discuss the holdout situation, but most of them seemed to sympathize with Zeke Bonura, though they felt Jackie Hayes and Sugar Cain were out of line with their demands.

Though all agree that the New York Yankees are going to be hard to beat, most of the veterans seem to think that if the Sox come up with another infielder, they will have a good chance.

College Basketball

LAST NIGHT'S RESULTS.

Columbia, 41; Yale, 37.
Wayne, 30; Michigan Normal, 25.
Hanover, 51; Anderson, 45.
Washburn, 45; Washington [St. Louis], 43.
Eureka, 37; Milliken, 36.
Macalester, 37; St. Olaf, 26.
Hamline, 31; Gustavus, Adolphus, 24.
Long Island, 64; Catholic U., 37.
Davis Elkins, 56; Fairmont Teachers, 38.
Marshall, 57; West Virginia Wesleyan, 42.
Akron, 37; Baldwin-Wallace, 33.
Mount Union, 38; Findlay, 29.
Carroll, 35; Lawrence, 27.
Iowa Wesleyan, 54; Central, 43.
Luther, 39; Columbia, 33.
Monmouth, 39; Augustana, 21.
Ball State Teachers, 35; DePauw, 26.
Montana State, 56; Utah, 37.
Pittsburgh, 39; Georgetown, 22.
Denver, 52; Colorado, 30.
Rice, 35; Southern Methodist, 32.
Oklahoma A. & M., 33; Tulsa, 30.
Olivet, 32; Kalamazoo, 31.
St. John's, 28; Washington, 21.
Johns Hopkins, 60; Loyola, 41.
Carnegie Tech, 36; Westminster, 25.
St. Viator, 53; Northern Illinois Optometry, 24.
St. Ambrose, 39; Dubuque, 38.
Eau Claire Teachers, 42; St. Mary's [Minn], 31.

JIGGERS, THE GAS HOUSE GANG!

Lon Warneke, long a pitching hero of the Cubs, spreads out his new regimentals with the St. Louis Cardinals, with whom he is now in training at Daytona Beach, Fla. The Gas House Gang figures Lon is going to be a handy party to have around this season.

Dick Siebert, the first baseman whom the Cardinals obtained from the Cubs on waivers recently, gives heed to George Sisler, who, it will be remembered, used to play a lot of first base in his time. George is now a St. Louis radio announcer during the ball season.

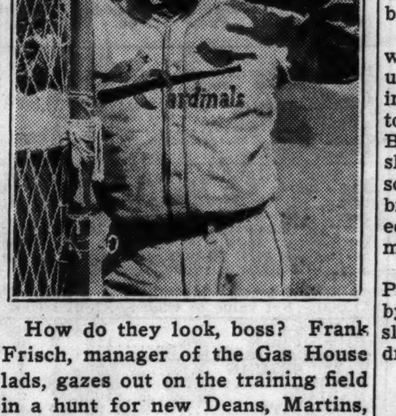

How do they look, boss? Frank Frisch, manager of the Gas House lads, gazes out on the training field in a hunt for new Deans, Martins, and Medwicks. [TRIBUNE Photos.]

Hall Upset in U. S. Tennis; Parker Wins

New York, March 2.—(AP)—A third upset was added to the growing list of surprises in the national men's indoor tennis tournament and Frankie Parker, America's No. 2 player, barely escaped defeat as the men's and women's singles competition today reached the quarter-final round at the Seventh Regiment armory.

J. Gilbert Hall, veteran Orange, N. J., player who was seeded sixth, followed Gregory Mangin, four times champion, and third seeded Art Hendrix into defeat. Hall was beaten by George Seewagen of Jackson Heights, L. I., an unranked player, 6-2, 2-6, 10-8.

Senior Beats Cutler.

Parker, the Milwaukee youngster who is aspiring to a place on the Davis cup team, had his hands full today with Gilbert H. Hunt Jr. of Washington, D. C. After a 20 game first set, Parker won, 11-9, 6-4.

Ray Palmer Jr. of New York, who came into the spotlight yesterday by upsetting Mangin, was eliminated today by Herbert L. Bowman of New York, 7-5, 3-6, 7-5. Morris Adelsberg, conqueror of Hendrix, remained in the running with a 7-5, 5-7, 6-3 victory over Harry Pagel of Elmhurst, Long Island.

Walter Senior of San Francisco, Hendrix's traveling companion and fourth seeded player, also had a narrow escape. Merrit Cutler of New York played a tenacious game until Senior's terrific service and hard driving wore him down and produced a 6-8, 6-4, 11-9 triumph.

Millicent Hirsh Extended.

The women's singles reached the round of eight uneventfully although Millicent Hirsh of New York, seeded third, was extended by Virginia Hollinger of Dayton, O. Miss Hollinger remained at the baseline and carried the match to three sets before losing, 6-3, 3-6, 8-6.

Two Workouts

Daytona Beach, Fla., March 2.—(AP)—Declaring it is going to be hard work right from scratch this year, Manager Frankie Frisch put his Cardinals through strenuous morning and afternoon workouts today. Besides the usual warm up exercising, the running, light throwing, and fielding of bunts, he held long batting and infield drills.

Pepper Martin and Big Jim Winford participated in their first drills. Paul Dean threw a few over the plate, but did not give his arm a severe test.

Carroll College Quintet Whips Lawrence, 35 to 27

Waukesha, Wis., March 2.—[Special.]—Carroll college concluded its home basketball season by defeating Lawrence college, 35 to 27, here tonight.

Luther Beats Columbia; Takes Conference Title

Decorah, Ia., March 2.—[Special.]—Luther won the Iowa conference basketball title tonight by beating Columbia, 39 to 33.

THOMPSON AND MARCH LAUNCH CHICAGO DRIVE

Gottselig, Palangio Finish It.

Still Fighting

BOSTON [2].		CHICAGO [4].
C. Thompson	G.	Karakas
Portland	L. D.	Seibert
Shields	R. D.	Blair
Weiland	C.	Romnes
Beattie	L. W.	P. Thompson
Goldsworthy	R. W.	Larochelle

SPARES.

Boston—Cowley, Sands, Gettliffe, Smith, Hollett, Schmidt, Dumart, Clapper, Cook.

Chicago—March, Gottselig, Trudell, Levinsky, Burke, Palangio, Kelly.

FIRST PERIOD.

Scoring—Weiland, [Goldsworthy] 11:19; March, [Trudell] 14:10. Penalties—None.

SECOND PERIOD.

Scoring—P. Thompson, [Burke-Romnes] 13:00; Palangio, [unassisted] 17:58. Penalties—Burke, Blair.

THIRD PERIOD.

Scoring—Gottselig, [unassisted] 3:22; Cowley, [unassisted] 15:12. Penalties—Blair, Hollett, Clapper [major], Schmidt [major], Palangio [major], Levinsky.

Referees—Bill Stewart and Clarence Campbell.

Boston, Mass., March 2.—(AP)—The last place Chicago Blackhawks nursed their mathematical chances for one of the National Hocky league's playoff berths tonight by outskating the Boston Bruins for a 4 to 2 triumph before 10,000 at the Boston Garden.

To qualify for post-season action the Chicagoans must win all seven of their remaining games while the New York Rangers are losing every one of their seven games. The Hawks meet the Canadiens at Montreal Thursday and Toronto at Chicago Sunday.

Weiland Scores First.

During their first turn, Cooney Weiland and his wings, Red Beattie and Roy Goldsworthy, blasted the Chicago goalie with an incessant barrage of close quarter angle shots, but Mike refused to wilt. The next time these Bruins appeared, they put their teammates into the lead by cracking Karakas. Weiland carried to the blue line, fed to Goldsworthy before racing to the left of the Chicago net, where Goldie returned him the puck. Cooney circled the cage, came out about 15 feet, and lashed home a back hander.

About three minutes later Louis Trudell headed a Chicago rush with Mush March and Wildore Larochelle and carried down the left lane. As Allan Shields moved over to check, Trudell passed right to March, who tied the score with a 12 footer down the middle.

Just before the bell ended the period, five Hawks moved into the Boston zone and Paul Thompson, who has scored only twice in almost three seasons against his goalie brother, drove a terrific angle shot that tested Tiny to the limit.

Burke Draws Penalty.

Marty Burke drew the first penalty of the game for tripping Milt Schmidt and while he served his time, the Bruins put on a determined push. Seibert and Blair, however, checked the enemy and just as Burke quit the box, Blair was sent in for tripping.

Manager Art Ross threw four forwards into action but Burke broke up their first gang play and carried into the center zone, where he passed to Romnes. When the back checking Bruins caught up with Romnes, he slid the puck ahead and Paul Thompson took it and drove it into his brother's cage to put the short handed Hawks into a 2 to 1 lead at 13 minutes.

With about two minutes to go, Pete Palangio lengthened the visitors' lead by capturing a zone to zone pass, slipping inside of Hooley Smith and driving home a hard angle shot.

Cook Misses Penalty Shot.

Blair gave the Bruins a penalty shot during the second minute of third period play by tripping Hooley Smith as he was slipping through the Chicago defense. Bun Cook came on to make the shot but his try was much too high.

A few seconds later, the Bruins were awarded another penalty shot, when Levinsky tripped Sands, and again Cook failed to convert it.

As Blair dashed from the box Seibert started a scoring rush by out skating the Bruins from the Chicago zone. Goalie Thompson flew out to block Earl's shot and was injured while so doing. As he dropped to the ice, Johnny Gottselig lifted the puck over his prostrate form and scored at 3:22.

Palangio in Fight.

The Boston goalie landed on the back of his head and the game was delayed for about ten minutes until his injury was dressed.

At half time Schmidt and Palangio started swapping punches after they crashed heavily against the boards. After they were separated, Clapper threw a punch at Palangio. The three drew major penalties.

The Bruins were at a disadvantage for only one rush, Levinsky drawing a minor for tripping to even the sides. When his two minutes expired the Blackhawks put on heavy pressure, but the Bruins held. Just as the major sentences expired, Cowley scored the second Boston tally with a hard angle shot, at 15:12.

ROMAN SOLDIER OUT OF WIDENER CHALLENGE RACE

Favorite's Withdrawal Shifts Betting Odds.

Miami, Fla., March 2.—[Special.]—The complexion of the $50,000 Widener Challenge cup race to be run at Hialeah Park here Saturday changed sharply today with the announcement that Roman Soldier, the future book favorite, would not go to the post.

Roman Soldier, which swept the fall stakes in Maryland, is the second future book favorite to be withdrawn. The other was Brevity, which suffered a recurrence of an old leg injury. Roman Soldier was to have appeared in a three horse feature this afternoon, but it was declared off when the horse pulled up sore following a morning workout.

Great Workout by Columbiana.

Columbiana, owned by W. J. [Buddy] Hirsch, today sped over the full mile and a quarter of the Widener route in 2:02, only a fifth of a second off the track mark, in a sensational workout for the Widener race.

Roman Soldier's withdrawal, coupled with Columbiana's great workout, left Finance the future book favorite at 2 to 1, with Columbiana and Whopper joint second choices at 9 to 2 each. Maeriel is next at 6 to 1.

Golden Thought, Par Win.

With today's feature event canceled, interest for the afternoon centered in the two divisions of the Sanford purse. Mrs. F. P. Magann's Golden Thought won one division while H. W. Jackson's Par won the other. The distance was 6½ furlongs, Golden Thought covering the distance in 1:18 and Par in 1:16 2-5.

CLASSIC LEAGUE LEADERS MEET 1936 CHAMPIONS

The leading Prager Beers will meet the champion Pabst Blue Ribbons when the Classic league bowls at the Windy City association, 2101 South Cicero avenue, tonight at 9 o'clock. The other matches are:

Winkler Motor Service vs. Oak Leaf Motors.
Monarch Beer vs. Baby Ruth Candy.
Kraft O-ke Doke vs. Charles H. Weber.

Standings:

	W.	L.	Ave.		W.	L.	Ave.
Prager	51	27	994	Winkler	38	40	980
Monarch	43	35	978	Weber	38	40	965
B'by Ruth	41	37	980	Kraft	37	41	974
Pabst	39	39	992	Oak Leaf	25	53	944

Individual averages:

Ed Zajac, Herb Freitag, 203; Bill Lenzen, Pete Petersen, 202; Adolph Carlson, Jack Bishop, Sykes Thoma, 201; Joe Puccinelli, Paul Krumske, Barney Krause, George Morrison, Louie Levine, and Bill Flesch, 198; Lloyd Strouse, Frank Farnan, and Wally Freitag, 197; Herb Lange, Dick Winsberg, George Weissensel, and Eli Maricich, 195; Harry Lippe, Al Rankin, George Notz, and Ernie Schans, 195.

SULU, QUEEN OF THE FIELD DOGS, LOSES THRONE

Grand Junction, Tenn., March 2.—(AP)—Game little Sulu, running like a champion but unable to find birds, tumbled from the throne today in the national field trials, leaving the way open for a new titleholder.

The reigning queen disappointed a large gallery by failing to repeat the spectacular performance that won her the title last year, when she found seven conveys and two singles.

Sulu, always a courageous worker, ranged wide and handled and behaved perfectly, but as the old timers say: "She didn't have a nose for birds."

One hour after the cast, Sulu made her first and only find, handling a false point. With all her classy running she was unable to locate the birds.

She finished the hard three hour heat running strong.

DE PAUL TO HOLD MONOGRAM CLUB DINNER TUESDAY

Patrick T. Driscoll, president of the De Paul university Monogram club, announced yesterday that the annual testimonial dinner to the football and basketball teams of the university will be held in the Palmer house next Tuesday at 7 p. m. The affair also will be a farewell party to Coach James D. Kelly, who is leaving De Paul to take up his new duties at the University of Minnesota, where he will be track coach and assist with football and basketball

SANTA ANITA RESULTS.

FIRST RACE—Purse $1,000, claiming, 2 year olds, California foaled, 3 furlongs: Margie Bell, 115 [Sisler] 11.80 6.00 3.00 …

[illegible]

SMILIN' JACK—CAUGHT RED-HANDED

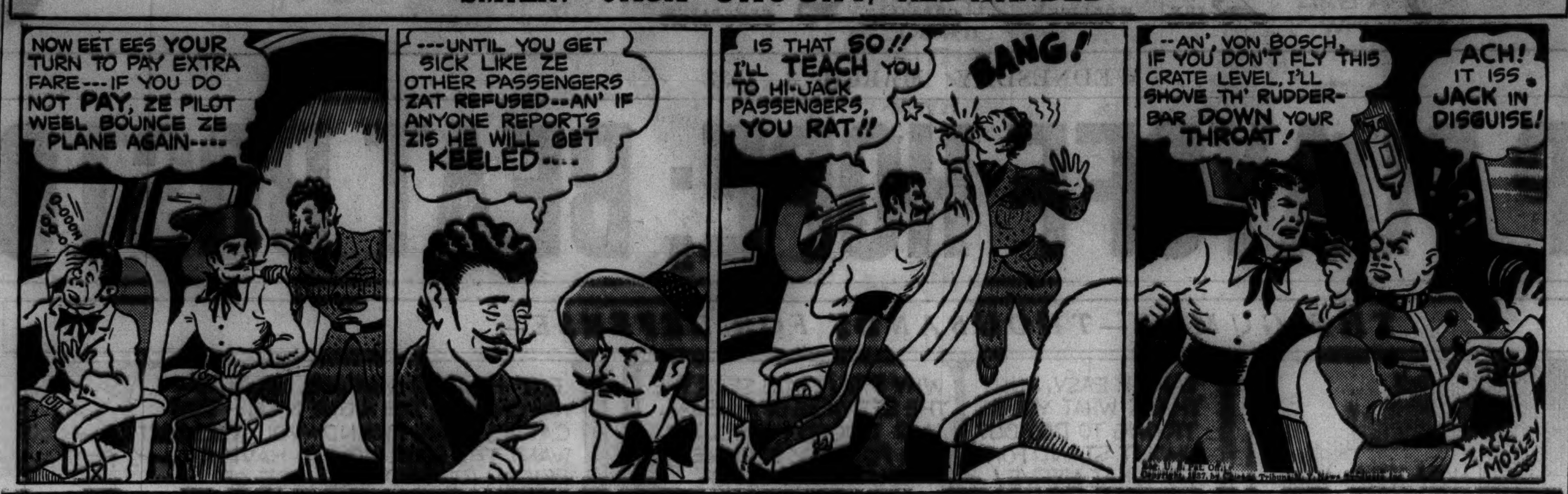

TERRY AND THE PIRATES—IF YOU CAN'T HOLD OUT, RUN OUT

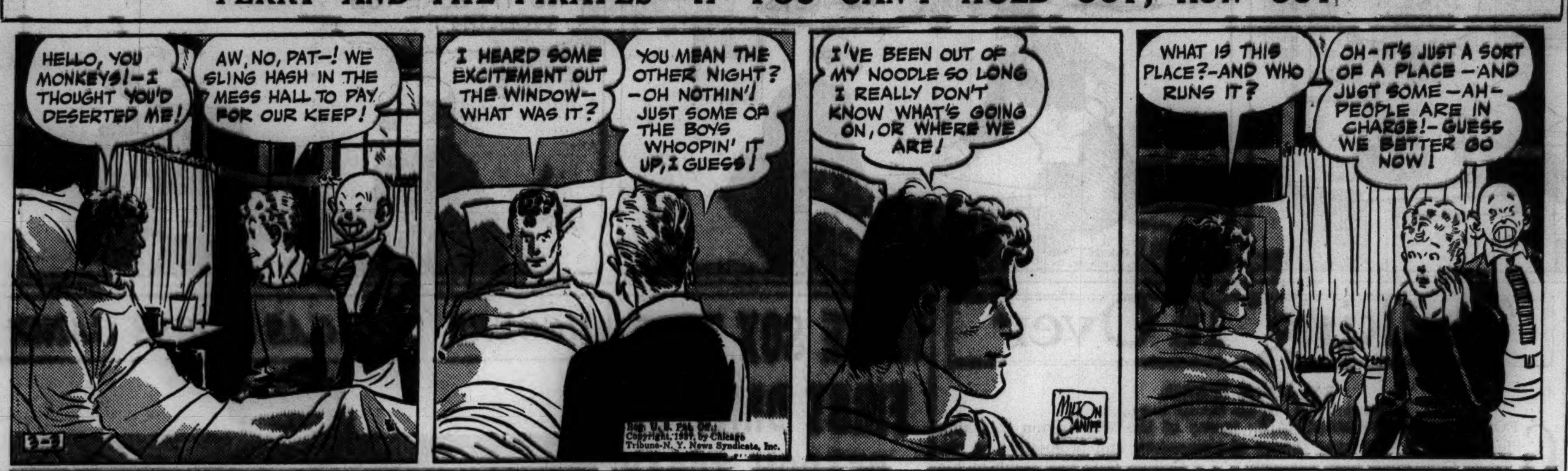

Reg. U. S. Pat. Off.; Copyright, 1937, by Chicago Tribune-N. Y. News Syndicate, Inc.

HIALEAH PARK FORM CHART

FIRST RACE—Three furlongs. Nursery course. Two year olds. Maidens. Fillies. Purse $800. Net value to winner, $600; second, $125; third, $50; fourth, $25. Weather, clear; track, fast.

[illegible]

HIALEAH PARK ODDS & JOCKIES

FIRST RACE—Purse $800, claiming, 4 year olds and up, 6½ furlongs:

Horse.	PP.	WT.	Jocky.	Odds.
El Bandido	5	115	J.Barba	3-1
Galon Boy	8	117	W.D.Wright	4-1
Gold Standard	11	113	No boy	15-1
Tramway	12	108	C.Bierman	4-1
Second Guess	1	113	J.Stout	5-1
Ceylon	3	112	H.LeBlanc	20-1
King Bee	2	111	J.Westrope	10-1
Glittering	4	113	E.Arcaro	30-1
Paul Junior	6	111	F.Madeley	6-1
Sir Rose	7	106	J.Jackle	15-1
Canard	9	106	A.Schmidl	30-1
Double Finesse	10	111	No boy	30-1

SECOND RACE—Purse $1,000, claiming, 4 year olds and up, 6 furlongs:

Horse.	PP.	WT.	Jocky.	Odds.
Miney Myerson	3	115	W.D.Wright	8-5
Lord Tournament	8	113	J.Stout	3-1
Recovery	2	106	G.South	20-1
My Kin	4	104	J.Renick	20-1
Whooper	1	106	J.Jackle	15-1
Saracen	6	111	No boy	20-1
Narise	5	101	No boy	15-1
Mystic Sign	7	111	No boy	30-1
Fidelis	9	106	J.Barba	15-1
Air Line	10	111	No boy	10-1
Inscona	11	109	S.Renick	6-1
Naughty	12	104	G.South	4-1

THIRD RACE—Purse $800, allowance, 2 year olds, 3 furlongs:

Horse.	PP.	WT.	Jocky.	Odds.
Yes Siree	4	122	E.Steffen	7-5
Lightly	2	111	No boy	20-1
Busse Trumpet	7	118	C.Kurtsinger	8-1
Family Friend	9	114	J.Stout	2-1
Exhilaration	3	114	E.Arcaro	10-1
Stormy Sea	5	111	W.D.Wright	6-1
Wise Counsel	1	111	No boy	15-1
Miss Apprehend	6	111	J.Barba	20-1
Our Ketcham	8	114	J.Westrope	15-1

FOURTH RACE—Purse $1,000, allowance, 3 year olds and up, 1 mile:

Horse.	PP.	WT.	Jocky.	Odds.
Early Settler	1	99	No boy	4-1
Count Stone	7	113	J.Stout	2-1
Ned Storm	9	118	H.Dabson	15-1
Wanderobo	5	99	N.Wall	4-1
Baron Gray	8	102	No boy	6-1
Perfect Devil	2	94	No boy	20-1
Bad Dreams	3	97	No boy	15-1
Journey On	4	102	S.Renick	30-1
Nipponese	6	97	No boy	30-1
Black Mischief	10	108	Kurtsinger	30-1
Isadore	11	94	J.Barba	8-1

FIFTH RACE—Purse $1,200, handicap, 3 year olds and up, 1⅛ miles:

Horse.	PP.	WT.	Jocky.	Odds.
Dneiper	2	112	G.South	3-1
Reminding	3	110	No boy	6-1
Brush Hook	6	116	E.Arcaro	4-1
Brown Feathers	1	114	Kurtsinger	3-1
Conte	5	109	J.Westrope	4-1
Bulwark	4	111	J.Stout	5-1

SIXTH RACE—Purse $1,500, handicap, 3 year olds and up, 1⅛ miles:

Horse.	PP.	WT.	Jocky.	Odds.
Blackbirder	3	113	C.Stevenson	5-2
Our Reigh	2	105	S.Renick	8-1
Two Bob	5	112	Kurtsinger	8-5
White Cockade	4	120	H.Dabson	5-2
Gyral	1	105	N.Wall	12-1

SEVENTH RACE—Purse $1,000, handicap, 3 year olds and up, 1¼ miles:

Horse.	PP.	WT.	Jocky.	Odds.
Brandon Prince	6	118	W.D.Wright	7-5
Hermie Boy	1	108	N.Wall	5-2
Over Yonder	7	108	G.South	7-5
Silent Shot	5	104	No boy	5-1
Abaddon	4	95	No boy	10-1
Her Reigh	2	112	No boy	6-1
Seven Star	3	108	No boy	8-1

EIGHTH RACE—Purse $1,000, claiming, 4 year olds and up, 1¼ miles:

Horse.	PP.	WT.	Jocky.	Odds.
Bullfinch	3	105	No boy	2-1
The Triumvir	1	109	H.LeBlanc	12-1
Boocap	6	112	I.Hanford	15-1
Bristle	2	113	J.Jackle	5-2
Hot Cake	7	109	J.Barba	4-1
Sun Camp	8	95	No boy	20-1
Star Fire	4	102	No boy	20-1
Secured	5	110	T.Malley	4-1

Daily Doubles

HIALEAH PARK.
Miss Dolly Kay and Blue Donna……$293.70

OAKLAWN PARK.
Vina Ha and Dixie Bee……$140.10

FAIR GROUNDS.
Dark Prince and Union……$271.20

OAKLAWN PARK RESULTS.

FIRST RACE—Purse $600, claiming, 4 year olds and up, fillies and mares. Oaklawn course [165 feet less than 6 furlongs]: …

[illegible]

FAIR GROUNDS RESULTS.

[illegible]

TODAY'S SELECTIONS

HIALEAH, MIAMI, FLA.
[Good.]
1—El Bandido, Galon Boy, Gold Standard.
2—Miney Myerson, Lord Tournament, Recovery.
3—Yes Siree, Lightly, Busse Trumpet.
4—EARLY SETTLER, Count Stone, Ned Storm.
5—Dnieper, Reminding, Brush Hook.
6—Blackbirder, Our Reigh, Two Bob.
7—Bullfinch, The Triumvir, Boocap.

OAKLAWN, HOT SPRINGS, ARK.
[Fast.]
1—Proteus, Merrily On, Ramrod.
2—Zelady, Shebang, Rigorous.
3—Forewarned, Our David, Anna V. L.
4—Sheathe, Steel Worker, Chanting.
5—Russel entry, Professor Paul, Cardarrone.
6—NESSUS, Caw Caw, Strolling Home.
7—Undated, Sun Manor, My Ideal.

FAIR GROUNDS, NEW ORLEANS, LA.
[Fast.]
1—Southland Beau, Miss Marlboro, Lady Dedlock.
2—City Limit, Gabriel, Miss Whiskaway.
3—ZOWIE, Commandman, Merovech.
4—Social Tea, Rebel Flag, Egyptian Queen.
5—Zenka, Lovely Spy, Kievson.
6—Marcabala, Compensatory, Hueu.
7—Helen Bab, Contraband, Gay Days.
8—Defier, Fabulous, Peter Dixon.

SANTA ANITA, ARCADIA, CAL.
[Fast.]
1—Cottingham, Parawick, San Jose.
2—Semaphore, Black Rhapsody, Sandstone.
3—OLD MAID, Brass Bottle, Bakerstown.
4—Inhale, Lassator, Cloud o' Dust.
5—Chancery, Chryseis, Some Good.
6—San Luis Rey, Hat Check, Jimmie Cabaniss.
7—Old Judge, Criticize, Early Hour.
8—Ebony Lady, Undulate, Bahamas.
9—Back Log, Merry Caroline, Sky o' Blue.

EPSOM DOWNS, HOUSTON, TEX.
[Fast.]
1—Takus, Board Trade, High Hand II.
2—Lo, Cheka, Able Abe.
3—Ultitude, Blue Flame, Buck On.
4—DREEL, Bacon, Sound Advice.
5—Reaping, Whisking, Orinoco.
6—Crout Au Pot, Billy Jones, Bunny Martin.
7—Naval Cadet, Kapena, Show Boy.
8—No Change, Pomparagon, Northcutt.

EPSOM DOWNS ENTRIES.

FIRST RACE—Purse $500, claiming, 3 year olds and up, 5 furlongs:

*Takus	118	Sudden Change	110
*Tricky Miss	113	High Hand II.	114
*Sadie F.	109	Tedism	109
*No Worry	103	Bashful Lover	110
*Board Trade	112	*Drombo	105
War Glow	110	The Jurist	110
*Beginners Bait	111		

SECOND RACE—Purse $500, claiming, 3 year olds and up, 5½ furlongs:

*Lans Alice	104	Carbines Comet	110
Jobloso	114	Mary Stenson	105
*Morfire	105	Little Coed	94
Chilnore	114	*Checka	113
Kittys Rival	98	San Lu	114
*Oswego Princess	100	*Explorer	109

[illegible]

FAIR GROUNDS ENTRIES.

FIRST RACE—Purse $700, allowances, 3 year olds, 6 furlongs:

†Miss Marlboro	105	†Honey Cloud	117
Balkonian	105	Lady Dedlock	102
Play Pal	118	‡Southland Beau	113
Pecos	105	Lucky Color	105
‡Squaw Lady	105		

†E. K. Bryson entry.
‡F. P. Letellier entry.

SECOND RACE—Purse $600, claiming, 3 year old maidens and winners of one race, 6 furlongs:

City Limit	106	Chigal	106
Miss Ivory	106	Honduras	115
Pink Petunia	106	Elspan	106
Miss Whiskaway	106	Reifthing	106
Old Fondo	115	Dusky Miss	110
Countess Reigh	106	Visibility	111
Lauretta Jay	110	Gabriel	115
Bypath	106	Petrova	106
Valiant Boy	115	Star Bonny	106

THIRD RACE—Purse $600, claiming, 3 year olds and up, 5½ furlongs:

*Bustanybody	106	†Susan Miller	101
Gay Blade	115	Silver Tidings	110
Virbet	111	*Larry M.	110
Home George	115	*Merovech	110
Best Man	115	*Going Some	101
Eddy Lee	111	Anapola	106
*Polydeena	101	Polly Barcarol	106
*Princeton	110	Commandman	111
Chessie	106	Zowie	106

[illegible]

OAKLAWN PARK ENTRIES.

[illegible]

SANTA ANITA ENTRIES.

[illegible]

4 MORE DAYS
ROLLER DERBY
Reg. U. S. Pat. Office
COLISEUM
15TH AND WABASH
This Coupon Will Admit Your Entire Party at 25 Cents Each.
VOID AFTER MARCH 4

Eugene Frank Wins Tribune Casting Event

Eugene Frank won the Illinois Casting club event last night in THE TRIBUNE's annual casting tournament which is being held at Navy pier in conjunction with National Boat and Sport show. He was closely pressed by George Cook, who lost in a cast-off, 95 to 93, after both men had scored 98 in the original event.

Third place went to Eddie Davis, winner of the Chicagoland championship in last year's tournament. Davis scored a 97 last night, one point behind the leaders. All three men qualify for the finals to be held Saturday night.

Scores Are High.

Exceptionally high scores marked last night's event. Miss Margaret Weaver was fourth with 96. Ed Griesheimer and Howard Chatt both scored 95, and D. H. Broden scored 94.

The Lincoln Park Casting club competes in tonight's event at 7:30. Tomorrow night the fishermen's tourney will be held. This competition is open to all fishermen who do not belong to a casting club or who have not been affiliated with such clubs in the past.

Take Entries at Booth.

No special equipment will be allowed. Men can enter by signing up at the Tribune booth near the casting pool. Entries are still open for the women's event, to be staged Friday night, and the novice event, to be held Saturday afternoon for boys and girls under 16.

JOCKY FALLON QUITS STABLE OF A. G. VANDERBILT

Los Angeles, Cal., March 2.—(AP)—Jocky Leon Fallon, rider for Alfred G. Vanderbilt's stables at Santa Anita this season, quit the services of the millionaire sportsman today.

Fallon had trained hard in expectation of riding the newest acquisition of Vanderbilt in the $100,000 handicap, the 4 year old gelding, Chance View. Fallon made the necessary weight, but just before the race Vanderbilt assigned his other contract jocky, Lloyd Knapp, to the mount.

Fallon's contract was verbal and he announced that he was through with the Vanderbilt stable and would go east as an open rider.

LAKE FOREST FIVE TO MEET ELGIN FOR PREP TITLE

Lake Forest academy and Elgin academy will meet today on the Lake Forest court to decide the Midwest Prep conference basketball championship. Each team has won eight games and lost one.

Early this season Lake Forest defeated Elgin.

TELLS NEED OF MORE RESEARCH IN CONSERVATION

Raps Rapid Spending and Slow Learning.

St. Louis, Mo., March 2.—(AP)—Aldo Leopold, chairman of the technical committee of the American Wildlife institute, criticized the federal government today for spending "a score of millions" for wildlife restoration and conservation and "not one red penny for research."

Leopold, professor of game management at the University of Wisconsin, told the North American wildlife conference "huge expenditures are made without at least a percentage for fact finding, mainly because easy money is accepted uncritically. Its ardent recipients do not stop to quibble with a generous congress over whether appropriations are soundly drawn."

Study Requires Time.

"New Deal bureaus," Leopold declared, "come to some research unit whose total budget would not pay their office boys and say, 'please give us the facts on which to build our program.' Naturally, we can't. Nor could we if we stood with them under the financial cloudburst. Facts, like pine trees, take not only rain, but time."

"Spending rapidly and learning slowly," he continued, has resulted in "deformities" in the government's program so that many important wildlife problems still are without "benefit of science." He mentioned the lack of research into weighing causes of mortality in each species of water fowl, "the most urgent single wildlife question."

Leopold said the government has created a "boom market" for wildlife workers with the result that dozens of universities have rushed "ill prepared" professional curricula. He suggested greater emphasis, instead on non-professional courses "to stock farms and offices with citizens who know what it is all about."

Warns Against Erosion.

"We face a future marked by a growing public zeal for conservation," he said, "but a zeal so uncritical—so devoid of discrimination—that any nostrum is likely to be gulped up with a shout. No program is too amateurish for public support if it bears the proper label and is backed by ballyhoo."

Ernest G. Holt, head of the wildlife management section of the United States soil conservation service, told the conference erosion is destroying 200,000 acres of land annually, enough to support 2,500 farm families.

COLLEGE SWIMMING.

MacAlester, 52; St. Olaf, 22.

Yellow Cab...
serves all Chicago

Safe—Clean—Comfortable—Available 24 hours day and night at lowest rates in Chicago
CALL CALUMET 6000

WOTTA LIFE! WOTTA LIFE!

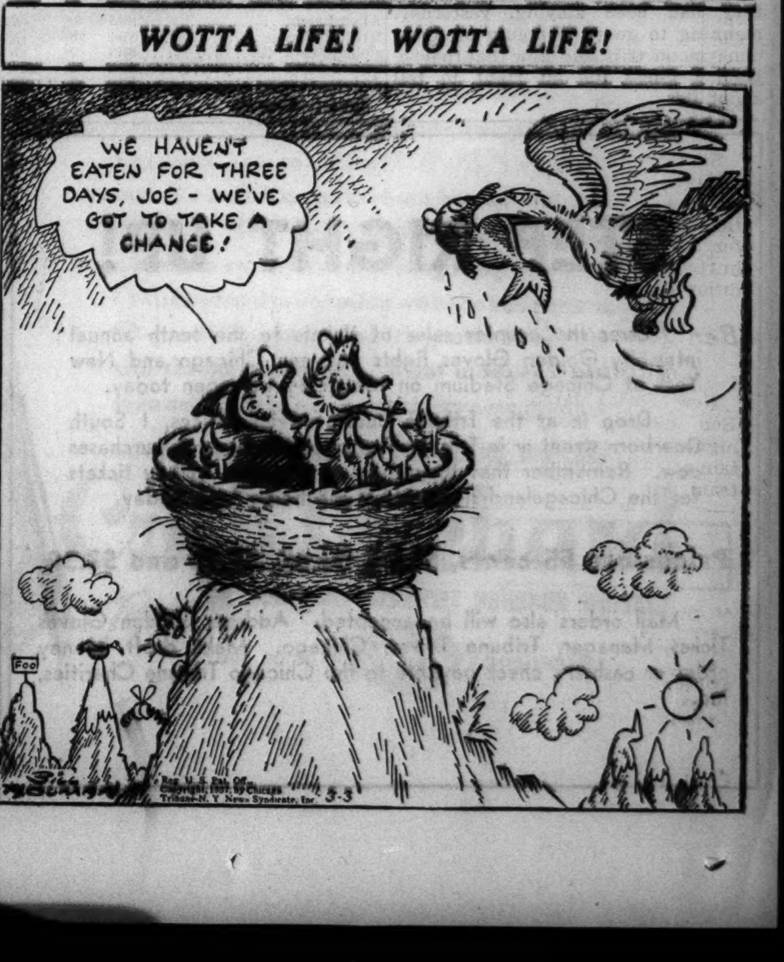

ROLLIE HEMSLEY, BROWNS STILL $2,500 APART

Bell, Clift and Koupal Also Are Holdouts.

St. Louis, Mo., March 2.—(AP)—William O. Dewitt, business manager of the St. Louis Browns, tonight said that Catcher Rollie Hemsley had returned his contract unsigned for the second time.

"Hemsley stood pat on his demand for $2,500 more than he received last year and we are standing pat also, offering him the same salary he received in 1936," said Dewitt.

Rollie Hemsley.

Beau Bell, outfielder; Harland Clift, third baseman, and Pitcher Louis Koupal also are holdouts. The Browns will begin spring training next Monday in San Antonio, Tex.

REDS LEAVE TODAY.

Cincinnati, O., March 2.—(AP)—Manager Charles Dressen of the Reds today prepared to lead eight of his players to the training camp at Tampa, Fla., tomorrow.

"Once in a while a natural ball player jumps two or three hurdles to get into the big show and there is every possibility that Jimmy Outlaw [third base recruit from Nashville] might do just that," said Dressen. "He never batted below .340."

Others in the group will be Outfielder Kiki Cuyler, First Baseman Les Scarsella, and Pitcher Gene Schott, all veterans; and Pitcher Lloyd Moore, Outfielder Phil Weintraub, Infielder Len Kahny and Coach Tom Sheehan.

OTT IN FORM.

HAVANA, Cuba, March 2.—(AP)—Mel Ott's birthday was the big item around the New York Giant camp today. Ott celebrated his 28th birthday by slamming the ball for long drives to all corners of Tropical Park. This is Ott's 12th trip to a Giant training camp.

Les Powers, first base candidate, and Jimmy Ripple, who is fighting to oust Hank Leiber from the center-field post, also drove out long liners. Powers is crowding Johnny McCarthy around first base, but it is believed that when the season opens Sam Leslie will be in the regular lineup.

Roy Spencer reported today and worked out. He is the only hold out as Harry Danning agreed to terms yesterday.

TIGERS' CONTRACTS IN.

Detroit, Mich., March 2.—(AP)—Walter O. Briggs, owner of the Detroit Tigers, announced today that signed contracts have been returned by all Tiger players. He said he expected every player to report on schedule at the spring training camp in Lakeland, Fla. Several of them, including Manager Mickey Cochrane, already are in Florida.

TRAVIS GETS JOB.

Orlando, Fla., March 2.—(AP)—Cecil Travis, rangy infielder, signed his contract today and immediately won an assignment as the Washington Senators 1937 shortstop. He was an in and out player last season but was handed the berth today without reservation.

"There will be no more experimenting," said Manager Bucky Harris. "I've told Travis the shortstop job is his without fear of competition and we won't have to worry about that. That was his big handicap last season."

FRANKHOUSE SIGNS.

Clearwater, Fla., March 2.—(AP)—The Dodgers marked one name off their holdout list today when Fred Frankhouse signed. Van Mungo, the only other unsigned pitcher, had a long conference with Business Manager John Gorman. Gordon Phelps, down to 216 pounds, joined the squad and whacked the ball over the left field fence.

BEES HIT HARD.

St. Petersburg, Fla., March 2.—(AP)—Spectators moved their automobiles out of range today when the pennant-seeking Boston Bees suddenly switched from ball tossing to batting practice.

Manager Bill McKechnie wheeled out the batting cage and sent Danny MacFayden to the mound to try his skill. Catcher Al Lopez hit Danny's first pitch out of the ball park.

HUDLIN SIGNS.

New Orleans, La., March 2.—(AP)—Pitcher Willis Hudlin, a holdout despite his record of only one 1936 victory, entered the Cleveland Indians' 1937 fold here today after a conference with Manager Steve O'Neill. Cleveland's hurling staff was complete except for Johnny Allen, who returned his contract unsigned and insisted on a salary increase.

HOAG JOINS YANKS.

St. Petersburg, Fla., March 2.—(AP)—Myril Hoag, Yankee outfielder who was injured last July, turned up in the New York training camp today for his first workout since he was hurt. He appeared in splendid condition and said he "felt great."

Ben Johnson Elected Columbia Track Captain

New York, March 2.—[Special.]—Ben Johnson, colored sprinter, tonight was unanimously elected captain of the Columbia university track team.

Fight Decisions

At New York—Eric Seeling beat Jimmy Belmont [10]; Johnny Rohrig stopped Willie Nussbaum [5]. Johnny Clinton beat Lew Raymond [8].

At Detroit—Young Jack Gibbons beat Mickey Misko [10]; George Nichols beat Stanley Evans [8].

Wings Defeat Maroons, 7-4; Add to Lead

Hocky Standings

AMERICAN DIVISION.

	W.	L.	T.	Pts.	G.	OG.
Detroit	22	10	9	53	115	80
Boston	19	17	6	44	99	100
N. Y. Rangers	17	15	9	43	101	88
CHICAGO	12	23	6	30	79	99
CANADIAN DIVISION.						
Canadiens	23	13	5	51	106	93
Maroons	16	17	8	40	95	94
Toronto	18	20	3	39	103	103
N.Y.Americ'ns	13	25	4	30	96	110

LAST NIGHT'S RESULTS.

Detroit, 7; Maroons, 4.
Blackhawks, 4; Boston, 2.

MONTREAL, Que., March 2.—(AP)—The Detroit Red Wings tonight whipped the Montreal Maroons, 7 to 4, and increased their sectional National Hocky league lead to nine points over the defeated Boston Bruins. It was the highest total score in any game this season.

MAROONS [4].		DETROIT [7].
Beveridge	G.	Smith
Wentworth	R. D.	Goodfellow
Conacher	L. D.	Bowman
Blinco	C.	Pettinger
Robinson	R. W.	Howe
Shannon	L. W.	Bruneteau

SPARES.

Detroit—Gallagher, McDonald, Lewis, Aurie, Barry, W. Kilrea, Sorrell, H. Kilrea, Kelly.

Maroons—Ward, Northcott, Evans, Voss, Trottier, Marker, Cain, Gracie, Carson.

FIRST PERIOD.

Scoring—Pettinger [Bruneteau, Howe], 3:24; Howe [Pettinger], 10:22; Goodfellow [Sorrell], 14:35; McDonald [Pettinger, Howe], 16:45.

No penalties.

SECOND PERIOD.

Scoring—Evans [Ward, Nortcott], 4:12; Robinson [Trottier], 9:50; Barry [Aurie, Lewis], 13:02; Gracie [Conacher, Marker], 18:17; Barry [Aurie], 19:37.

No penalties.

THIRD PERIOD.

Scoring—Blinco [Trottier], 4:35; Barry, 17:10.

No penalties.

RANGERS, FLYERS TIE.

St. Louis, Mo., March 2.—(AP)—The St. Louis Flyers, twice champions of the American Association Hocky league, tonight held the New York Rangers of the National Hocky league to a 1 to 1 tie before 12,000. No overtime period was played.

The only goals of the evening came three minutes apart in the second period. The Flyers registered first on a hard drive by Ollie Mulvihill, and the Rangers tied the count on Butch Keeling's goal.

Luigi Becalli to Race in Banker's Mile

A field of five for the Banker's Mile, feature event of Saturday's Chicago Relays, was assured yesterday with the entry of the Olympic champion, Luigi Becalli of Italy. The Italian star, victor in the 1,500 meter event in the 1932 Olympics, rounds out a field that includes Glenn Cunningham, Gene Venzke, Archie San Romani, and Don Lash of Indiana.

Cunningham, a flu victim last week, notified Chicago Relay officials that he was ready to shoot for his own record in Saturday's meet at the International Amphitheater. Cunningham expects to be pressed to the limit, particularly by San Romani whom he calls "the outstanding runner developed in recent years."

Two other records will be imperiled Saturday, meet officials expect. The duel between Earle Meadows and the Japanese pole vaulter, Sueo Ohe, may set a new vault mark and three champions will be battling in the high jump. Ed Burke, Marquette jumper who set the new indoor record last week of 6 feet 9 1-4 inches, will be pressed by Dave Albritton and Cornelius Johnson who share the outdoor jumping mark.

VIZENA-PIERZ TEAM LEADS IN ROLLER DERBY

Gene Vizena and Fuzzy Pierz held the lead last night in the roller skating Derby now in its last week at the Coliseum. They are just a few points ahead of two teams tied for second place, Louise Thomas and Joe Kleats, and Wes Aronson and Ivy King. Clara Scholl and Billy Lyons are fourth.

Now Denny Shute Takes Stand for John Montague

Miami, Fla., March 2.—(AP)—Denny Shute, national professional champion, today joined the legion of witnesses to the golfing prowess of John Montague, the mysterious California amateur who has beaten many leading pros in private matches, but never competes in a tournament.

Shute cited one of Montague's exhibitions as the greatest of the last year.

"On a 340 yard hole, with the wind behind him," Denny said, "Montague drove 7 out of 10 balls to the green and then sank 6 of the 7 for eagle 2s. And he did it on a bet. It'd be too bad if John took golf seriously."

In the WAKE of the NEWS

WAKE MAIL BOX.

FORT LAUDERDALE, Fla., March 2.—Dear Wake: In many Wake contributions the underlying thought of Home, Sweet Home, pervades. Many and divers are the things which endear home to me. A recollection of the lighter kind, but with recurrent allure, is that of the old-fashioned "cobbler" or Apple Jack, as Aunt Nell preferred to call it.

When the apple trees began to shed the brown and golden leaves and the frost glistened on the blades of grass, and the crows and bluejays from a safe distance lampooned their rivals for barefaced robbery of their sacred precincts, the Seek-No-Further apples were ripe and so full of delicious goodness that a Lotus Eater would return, if he could, to the sweet scented orchard that I knew as a boy.

It was then Aunt Nell augmented their excellence by putting them in Apple Jacks—that inviting, intriguing product of apples at their best, a dainty scent of cinnamon, and the Jack baked to a nicety. All with cream so rich the product of today would appear pale and wan by comparison. She used the large sized pie tin or "dripping pan," and in the oven of the old A. T. Stewart wood cook stove bearing the date 1857 the miracle took place.

I have enjoyed excellent cookery in various places, like blackeyed peas, huckleberry pie and guava, but Aunt Nell's old-fashioned Apple Jacks from an Illinois farm remain in my mind as the greatest success, if not perfection, in culinary art.

Bert Smiley.

* *

Spring baseball practice will never near without my thinking of the late George Huff. In 1897 I tried for the football team at Illinois and in that way first met G. I was also fortunate enough to room with Jake Stahl for four years, which also threw me into contact with Huff more or less.

No student had a greater friend. It mattered nothing whether you were among the élite or even working your way through college, you always found a true friend in George Huff. I spent two hours with him last spring and we went over every box score while he was coach. He pointed to a picture of himself and Jake Stahl on his office wall taken in Boston, remarking, "There was the greatest athlete I have ever known."

I always have given "G." credit for the growth of the University of Illinois not only in athletics but in general growth. I understand a contract never was drawn between Bob Zuppke and the university. Zup said "G.'s word was good enough for me." Several agreements between Illinois and other colleges for football games never were in writing. G.'s word was good enough for them.

John N. Allen.

* *

Perry and Vines.

Fred Perry, former world No. 1 tennis amateur now touring professionally with Ellsworth Vines, receives a much larger share of the gate receipts than the lanky Californian. This arrangement was necessary to lure Perry from the amateur ranks.

Pro tennis needs new blood from time to time to keep up the exhibition interest. Thus an outstanding amateur may name his price, within reason, to play against pros of established reputation.

The Wake does not share opinion current in some quarters that principals of this tour purposely alternate results for gate receipts purposes. As amateurs Perry and Vines met four times with two victories each. When the pair was here we sought opinion of an unbiased official close to the party who naturally asked his name be withheld because of the opinion he placed on their respective abilities.

"I place Perry and Vines almost on an equality," he said. "They are close enough together with perhaps a shade to Vines so any match might go either way. I think in this tour of sixty matches that Vines should win about thirty-five and Perry about twenty-five."

* *

Rebuttal.

Today a king gave up his throne
[To gain his love, they say].
But once, to save your love from death
. . . I ran away.

I ran beyond the blue hill-crest,
Beyond the fields and sea . . .
But now, no matter where I move,
. . . love is with me!

Rosa Zagnoni Marinoni.

* *

I Call My Sweetie—

Elastic because he always has a snappy comeback.

Rena.

This Wake Is Conducted By Harvey T. Woodruff — Help! Help!

* *

Dumbbell Pomes.

If I were a poet
I'd write better verse;
But I'm not a poet
So my stuff gets worse and worse.

James F. Bandoller.

* *

We'll Investigate on Return.

Is there any truth in the report that straphangers on the Evanston L are going to call a sitdown strike?

Dick Axman.

* *

Do You Remember 'Way Back When: The late Dwight L. Moody, whose 100th anniversary was celebrated by Moody Bible institute recently, started his Sunday school classes on Illinois street near Wells, and we boys in the vicinity of Wiswall's shoe store, on Clark south of Madison, enjoyed going because of the music and singing?—"53."

MAX SCHMELING ARRIVES; STILL HOPES FOR BOUT

New York, March 2.—(AP)—Max Schmeling, heavyweight title challenger and former champion, arrived from Germany today full of confidence that Jimmy Braddock will bring his crown into the ring for their scheduled fight at Madison Square Garden bowl June 3.

After conferring with John Reed Kilpatrick, Garden president, Schmeling scouted all suggestions that Braddock intended to give him the "run around."

"I don't think so," he said in reply to a question whether he believed the champion would fail to appear. In event Braddock fails to appear, however, the German said he would not claim the title, as they "can be won and lost only in the ring."

Schmeling weighs 196 pounds, four more than on the night he knocked out Louis. He will start an exhibition tour in Newark, N. J., next Monday night.

GARDEN BRINGS SUIT.

New York, March 2.—(AP)—Madison Square Garden's threatened legal reprisal as the result of the collapse of plans to send Max Baer against Bob Pastor in a ten round bout on March 19 became a reality tonight. Suits were instituted against Baer and his manager, Ancil Hoffman, and two British promoters.

John Reed Kilpatrick, president of the Garden, announced the Eighth avenue corporation's legal representatives had instituted suit for $50,000 against Baer and Hoffman, charging violation of a contract with the Garden.

A suit for a like amount has been brought against Alfred C. Critchley, British promoter, and his matchmaker, Syd Hulls, charging them with interfering with the Garden's "contractual rights" in signing Baer for two fights in London, the first scheduled for April 15.

Although representatives of the law firm have been unable to locate Hoffman, papers were served tonight on Hulls, Kilpatrick said. The summons is returnable in the state Supreme court in thirty days.

Kilpatrick said the Garden would not attempt to interfere with the plans of Hoffman and Baer to sail tomorrow afternoon for England.

Battle for Five Chicago Basket Titles Tonight

Five Chicago district basketball championships will be decided tonight at the 132d Regiment armory, Madison and Rockwell streets. Four men's games in the junior, church, commercial, and free lance divisons, and one girl's contest will be played.

Probably the outstanding contest on the card is the free lance championship battle between the Hamilton club and the 124th Field Artillery. The Hamilton club, composed of former Northwestern university players, eliminated the Oberhide Coals in one semi-final. The Oberhides had defeated the Chicago Collegians in a previous round. The artillery quintet is made up of players from Loyola-Hyde Park in the Knights of Columbus league.

ST. MICHAEL LIGHTS UPSET IN C. Y. O. MEET

St. Michael, defending Catholic Youth Organization lightweight basketball champion, was upset last night, 29 to 27, by St. Valentine at St. Michael's gym in the quarter-finals of the C. Y. O. tournament. St. Anthony, 1936 heavyweight title holder, came through with a 34 to 20 victory over St. Michael's.

The closest battle of the evening saw the St. Dorothy lights whip St. Elizabeth, 34 to 32, in two overtime periods. The St. Angela lights scored an upset over St. Josaphat, 26 to 21, at Queen of Angels' gym. St. Mary of the Lake routed the Holy Mount heavies, 42 to 28, and St. Elizabeth beat St. Bernard, 34 to 15.

In the girls' competition, St. Ignatius, defending champion, beat St. Andrew, 15 to 11; Immaculate Conception whipped St. Nicholas, 24 to 7, and St. Philip Neri defeated Sacred Heart, 13 to 8.

Last night's victors in both men and women's divisions will meet in the semi-finals tomorrow night at St. Bernard's gym, 6550 Harvard avenue, and Queen of Angels' gym, 4420 North Western avenue. Finals will be held Sunday, March 7, at the 132d Infantry armory.

Young Sets New Big Ten Scoring Mark

Jewell Young, Purdue's sensational forward, scored 9 points against Wisconsin Monday night, to bring his total for the season to 172 and capture the Big Ten all-time scoring record from Joe Reiff, Northwestern star, who piled up 168 points in 1933. His record represents Purdue's salvage from a disappointing season during which it won eight games and lost four.

Young unquestionably will capture conference scoring honors for the season as Mike McMichael, Northwestern forward and runnerup, has scored only 114 points. McMichael has one more game to play, as have the other two men who have scored more than 100 points—Harry Combes of Illinois, who has 109, and John Townsend of Michigan, who has 106.

Young's season total of 67 field goals, 24 more than McMichael, in second place in this department, has scored, and his free throw record, 38 out of 48 attempts, is one of the best in the conference. Only Benny Stephens of Iowa, who scored 31 out of 37 chances, shows a better percentage of free throws than Young. Townsend, who has made 36 free throws, is the one man who can better Young's total for the year. He will get his chance in Michigan's game with Wisconsin Saturday.

TEAM RECORDS.

	FG.	OFG.	FT.	FTM.	PF.	TP.	OTP.
Minnesota	150	108	85	71	118	385	302
Illinois	153	152	109	70	106	415	365
Michigan	148	118	91	62	126	387	318
Purdue	190	156	131	62	141	511	418
Ohio State	135	137	86	57	141	356	384
Indiana	171	179	97	62	147	439	478
Northwestern	132	133	109	62	129	373	358
Wisconsin	124	152	88	59	144	336	402
Iowa	134	164	107	68	170	375	443
Chicago	100	141	72	71	146	272	381

Teams are listed in their positions in the standings. FG means field goals; OFG, opponents' field goals; FT, free throws; FTM, free throws missed; PF, personal fouls; TP, total points; OTP, opponents' total points.

INDIVIDUAL SCORING RECORDS.

	G.	FG.	FT.	FTM.	PF.	TP.
Young, Purdue	12	67	38	10	16	172
M'Michael, N'w'ern	11	43	28	9	13	114
Combes, Illinois	11	42	25	12	19	109
Townsend, Michigan	11	35	36	14	21	106
Gee, Michigan	11	39	17	13	23	95
Kundla, Minnesota	11	37	21	19	17	95
Addington, Minn.	11	40	13	13	18	93
Rooney, Wisconsin	11	35	23	17	19	93
Gunning, Indiana	12	39	15	10	29	93
Boudreau, Illinois	11	36	18	13	15	90
Johnson, Indiana	12	33	20	13	16	86
Stephens, Iowa	12	26	31	6	31	83
Anderson, Purdue	12	28	21	6	34	77
Johnson, Iowa	12	28	21	11	20	77
Etnire, Indiana	12	26	25	8	19	77
Hull, Ohio	12	29	18	7	14	76
Riegel, Illinois	11	25	25	22	24	75
Sines, Purdue	12	26	22	6	14	74
Thomas, Ohio	12	29	10	5	21	68
Smith, N'western	10	22	23	18	24	67
Dye, Ohio	12	21	23	8	26	65
Rolek, Minnesota	11	26	11	7	23	63
Van Ysseldyk, Iowa	12	24	15	3	21	63
Malaska, Purdue	12	23	14	10	14	60
Mitchell, Wisconsin	11	22	13	7	24	57
Amundsen, Chicago	11	19	16	15	19	54
Andres, Indiana	12	21	12	6	17	54
Barclay, Michigan	11	18	17	12	8	53
Manley, Minnesota	11	13	27	12	26	53
Eggemeyer, Chicago	11	22	8	8	13	52
Nagode, N'western	11	18	16	4	15	52
Fuller, Wisconsin	9	19	12	5	22	50
Drees, Iowa	11	22	6	12	26	50
Huffman, Indiana	11	19	12	14	26	50
Henry, Illinois	11	16	16	9	15	48
Baker, Ohio	12	17	14	14	16	48
Downey, Purdue	10	17	11	11	21	45
Mullins, Chicago	11	15	15	13	16	45
Raudabaugh, Ohio	12	17	11	5	36	45
Fishman, Michigan	10	19	6	7	15	44
Trenkle, N'western	8	19	5	6	20	43
Vopicka, Illinois	10	16	9	6	10	41
Patanelli, Michigan	11	15	10	5	32	40
Seebach, Minnesota	10	14	11	13	24	39
Gaddis, Iowa	5	12	8	5	3	32
Powell, Wisconsin	10	9	14	5	11	32
Cassels, Chicago	8	11	8	10	6	30
Peterson, Chicago	11	12	6	7	35	30
Fitzgerald, Chicago	11	12	6	3	17	30
Seward, Purdue	11	11	8	11	15	30
Voigts, N'western	11	11	8	8	14	30
McDonald, Ohio	12	12	4	9	19	28
Bell, Wisconsin	11	8	10	13	19	26
Rossin, Chicago	11	8	9	15	25	25
Platt, Indiana	11	11	3	0	14	25
Wiegandt, Wisconsin	10	9	6	3	15	24
Thomas, Michigan	11	11	1	5	10	23
Fechtman, Indiana	5	7	7	8	12	21
Nisbet, Illinois	11	8	5	4	8	21
Currie, N'western	5	9	2	2	14	20
Vance, N'western	9	5	9	6	11	19
Swanson, Illinois	10	6	7	4	5	19
Hosler, Indiana	12	8	3	1	7	19
Nash, Minnesota	9	9	0	1	4	18
Frey, Wisconsin	9	8	1	1	15	17
Zink, Purdue	7	6	4	2	7	16
Deheer, Iowa	7	6	4	4	5	16
Dickinson, Purdue	7	5	6	1	6	16
Bobby, Iowa	12	5	6	9	14	16
George, Ohio	7	6	3	4	3	15
Smick, Michigan	8	7	1	5	8	15
Thompson, Iowa	10	5	5	6	13	15
Birr, Indiana	5	7	0	2	7	14
Haukedahl, Wis.	8	5	4	5	10	14
Halverson, Minn.	8	6	1	1	1	13
Suesens, Iowa	5	2	7	7	15	11
Mangas, Purdue	7	3	5	1	5	11
Bender, N'western	4	2	6	2	3	10
Dupee, Wisconsin	6	3	3	1	0	9
Wardley, Illinois	7	3	3	0	6	9
Blume, N'western	10	1	7	3	5	9
Bratten, Iowa	7	3	2	2	6	8
Ritchell, Ohio	4	3	2	3	3	8
Davis, Wisconsin	5	3	1	1	0	7
Maki, Minnesota	6	3	0	1	4	6
Hutt, Purdue	5	2	2	3	2	6
Mercer, N'western	9	1	4	3	4	6
Smith, Michigan	2	2	0	0	0	4
Beebe, Michigan	7	1	2	1	7	4
Blout, Illinois	5	1	1	0	1	3
Meyer, Chicago	5	0	3	0	3	3
Durbin, Chicago	3	1	1	0	2	3
Long, Michigan	8	1	1	1	1	3
Boughner, Ohio	8	1	1	2	2	3
Diehl, N'western	3	1	1	1	3	3
Walsh, Iowa	9	0	2	3	15	2
Delzell, Iowa	1	1	0	0	1	2
Dean, Purdue	3	1	0	1	2	2
Barsha, Purdue	3	1	0	0	2	2
Harris, Wisconsin	2	1	0	0	3	2
Coyne, Wisconsin	7	0	1	0	2	1

HOLD ELGIN BANQUET.

The annual sports banquet of the Elgin academy will be held on Saturday at 6:30 p. m. at Elgin Academy. Bo McMillin, Indiana football coach, will be the guest speaker.

BOAT & SPORTS SHOW
NAVY PIER
CHICAGO'S DAZZLING ANNUAL Out of Doors SPORTS DISPLAY
Feb. 28th to March 7, incl.

NEWLYWEDS

Mrs. Dorothy Campbell Hurd, famed golfer, and E. L. Howe, Princeton, N. J., banker, whose marriage was revealed yesterday. [Associated Press Wirephoto.]

Philadelphia, Pa., March 2.—[Special.]—The marriage yesterday of Dorothy Campbell Hurd, star woman golfer, and Edward L. Howe, Princeton, N. J., banker, was revealed today. Miss Hurd, only American woman ever to win both the American and English golf championships, gave her age as 53. Howe said he was 66.

Proviso Opens State Title Quest Tonight

Undefeated in 20 games and the first team in the nine year history of the Suburban league to play through its schedule without a loss, Proviso of Maywood tonight will begin its quest for the Illinois state high school basketball championship. The Maywood quintet will meet Downers Grove, winner of the district meet at West Chicago, in the first regional game at York.

If Proviso succeeds in defeating West Chicago, it will play either Morton or Argo Friday night. The winner of the regional tournament will qualify for one of the two sectional meets in the Chicago area, Waukegan and Joliet.

PATTY BERG WINS GOLF MEDAL AT ST. AUGUSTINE

St. Augustine, Fla., March 2.—(AP)—Patty Berg of Minneapolis today led qualifiers in the annual Florida East Coast women's golf tournament by posting a 76, four under women's par.

Her incoming 34 was one of the best exhibitions seen on the St. Augustine links. On four of the last nine holes she had birdies, topped with an eagle two on the 13th.

Second place went to Dorothy Traung of San Francisco, with 78. Kathryn Hemphill of Columbia, S. C., shot a 79.

St. Patrick Five Beats St. Mel in Last Period

Prep Basketball

YESTERDAY'S RESULTS.

Lights.
Chicago Christian, 28; Francis Parker, 19.

Heavies.
Francis Parker, 22; Chicago Christian, 11.

CATHOLIC LEAGUE.

Lights.
St. Patrick, 33; St. Mel, 22.

GAMES TODAY.

CITY LEAGUE.

Junior Quarter Finals.

Marshall [west] vs. Von Steuben [north] at Lane Tech, 3:30 p. m.

Fenger [south] vs. Manley [central] at Marshall, 3:30 p. m.

Hyde Park [south] vs. Harrison [central] at Englewood, 3:30 p. m.

MIDWEST CONFERENCE.

Elgin academy at Lake Forest academy.

The St. Patrick lightweights won the playoff of the tie for first place in the west section of the Catholic High School basketball league last night, beating St. Mel, 33 to 22, at Fenwick.

St. Mel led at the half, 14 to 11. St. Patrick picked up 3 points in the third quarter, then went on with a rush in the final period, scoring 12 points to St. Mel's 4.

Houlihan led the winners with four baskets. Bender scored five for the losers. Lineup:

ST. PATRICK [33].	B	F	P	ST. MEL [22].	B	F	P
Houlihan, f	4	0	1	Rizzo, f	3	0	2
Clasby, f	3	1	1	Thurnblad, g	2	0	2
Cahill, c	1	0	0	Kinane, c	0	0	1
Conroy, g	0	0	4	Bender, g	5	0	2
Kelly, g	2	0	1	Cooke, g	1	0	2
Dougherty, f	4	4	1	Masden, c	0	0	1

JUNIORS PLAY TODAY

Three quarter-final round games in the junior division of the Chicago Public High School Basketball league playoffs are scheduled today.

Hyde Park, co-champion with Fenger in the south section, will meet Harrison, winner of second place in the central division, at Englewood. Hyde Park has lost only one game in eight starts. Harrison has lost two of nine games.

Harrison had to play two extra games before winning a place in the playoffs. The central section race ended in a three way tie between Manley, Farragut and Harrison. Manley beat Harrison, 25 to 15, to move to first place. Harrison then beat Farragut, 34 to 27, to finish second place.

Manley, defending champion, won the central section title for the second consecutive year. It will meet Fenger of the south section at Marshall today.

The third contest today will bring together Von Steuben, co-champion in the north section, and Marshall, second place winner in the west division, at Lane. Von Steuben has scored more points than any other team in the City league. In nine games, including one with Lane, they made 343 points.

COLLINS OFFICIATES.

Sterling, Ill., March 2.—[Special.]—Phil Collins, Chicago boxing referee, will officiate at the Sterling Gyro club bouts here on Thursday night.

DETTON SEEKS BOUT IN CHICAGO FOR MAT TITLE

Schnabel, Conley to Clash at Fronton Tonight.

Dean Detton, Salt Lake City, Utah, claimant of the heavyweight wrestling championship, may make an appearance here against the winner of the title bout between Everett Marshall and Oki Shikina, Co-Promoters Fred Kohler and Ed White revealed yesterday. No date was announced. Marshall and Shikina clash at the Coliseum Monday. Everett is recognized as champion by the Illinois Athletic commission, a recognition which is disputed by Detton and his backers. Detton bases his claim on a recent victory scored over Vincent Lopez, titleholder of California.

Hans Schnabel, 245 pound German wrestler, and Jack Conley, Boston, will meet tonight at Rainbo Fronton, Clark street and Lawrence avenue. The match is set for 90 minutes. Danny Winters, Chicago heavyweight, protege of Jim McMillen, will hook up with Jerry Gordon. Other encounters match Tiger Nelson with George Kontylis, Pete Sherman with Bobby Pearce, and Jack Curtis with Frankie Hart.

Kid Leonard, East Moline, Ill., middleweight slugger, and Keith Graves, 1934 Peoria sectional Golden Gloves monarch, will finish hard training today in preparation for their eight round headliner at Rainbo Fronton Friday. . . . Bernie Bowman and Andy Scrivani will fight in two of five supporting contests at Marigold Gardens Monday. Pat Robertson and Paul Lee, rival featherweights, have been signed to meet in the main event.

Harry Thomas, Eagle Bend, Minn., 200 pounder, has accepted a ten round engagement with Joe Sofi at Youngstown, O., March 11. Johnny Erjavec, Thomas' heavyweight stablemate from Duluth, Minn., is paired with Ed Shelby of Cleveland in the eight round semi-final. Thomas was forced to cancel a meeting with Arturo Godoy at the New York Hippodrome a week from tonight, so Maurice Strickland is being substituted against Godoy. . . . Eddie Stanton, veteran fight manager, is making preparations to establish his residence in Los Angeles after having made his home in Chicago since 1918. . . . Milt Aron, Dubuque, Ia., welterweight contender, expects to have the cast removed from his left arm Friday. He tore a ligament in his ten round triumph over Gaston Le Cadre three weeks ago.

F. M.

Report Tincup Will Manage Peoria Club

Louisville, Ky., March 2.—(AP)—Ben Tincup, former major league pitching star, told the Courier-Journal tonight he had been signed as manager of the Peoria, Ill., club of the Three-I league, a farm of the Cincinnati Reds. The veteran Indian, who last year piloted the Paducah, Ky., club of the Kitty league, said he was given his choice of the Waterloo, Ia., or Peoria clubs by Warren C. Giles, vice president and general manager of the Reds.

AMERICA'S BEST DRESSED MEN PREFER
Truly Warner Hats
S. W. Corner Dearborn & Madison Sts.

WHAT TOP-RUN MEANS
This diagram of the whiskey distilling process shows how peak quality is secured by cutting off the raw, wild "heads" and the heavy "tails"—and taking only the top of the run to make Crab Orchard.
TOP-RUN
HEADS
TAILS

CAN THE AVERAGE MAN AFFORD A REAL TOP-RUN BOURBON?

IF you'll lift a glass of Crab Orchard next time you have a drink, we'll leave it to your grateful tongue to answer that pertinent question! You're tasting TOP-RUN whiskey, and it's real Kentucky bourbon all the way through. Here's rich and mellow body acquired in an 18-months-long sleep in wood. Crab Orchard is warming with the strength of 93-proof bourbon—but it's gentle to tongue and throat and system. What more can any man ask—at a price so very, very easy to take?

NATIONAL DISTILLERS PRODUCTS CORPORATION, NEW YORK

Crab Orchard
Top-run KENTUCKY STRAIGHT BOURBON WHISKEY
YOUR GUIDE TO GOOD LIQUORS

BONDS SUBJECT TO CONVERSION MAKE ADVANCES

Follow Rise in Stocks; Prime Liens Sag.

BOND AVERAGES

[Compiled by the Associated Press.]

	20 rails.	10 indust.	10 util.	10 fgn.
Net change	..—.1	....	....	—.1
Tuesday	97.1	104.0	101.3	*72.9
Previous day	97.2	104.0	101.3	73.0
Month ago	97.7	104.1	102.0	73.8
Year ago	98.5	103.5	102.0	71.7
1937 high	99.0	104.4	102.8	74.7
1937 low	96.9	103.8	101.3	*72.9
1936 high	98.2	104.4	103.1	73.0
1936 low	86.8	101.8	99.3	67.6
1932 low	45.8	40.0	64.6	42.2
1928 high	101.1	98.9	102.9	100.5

10 LOW YIELD BONDS.

Tuesday	111.1	Previous day	111.1
Month ago	112.4	Year ago	111.8
1937 high	113.7	1937 low	110.8
1936 high	113.5	1936 low	110.2
1928 high	104.4	1932 low	86.8

*New 1937 low.

New York, March 2.—(AP)—Convertible and junior liens which normally follow the stock market achieved some good gains today, but the low yield section of the bond list received indifferent and spotty support. Transactions totaled $13,537,000 par value against $11,457,000 on Monday.

United States governments, on a volume somewhat above the small turnover of Monday, fell back 1-32 to 4-32ds of a point over most of the list. Two or three minor gains were reported in the Federal Farm Mortgage and Home Owner's Loan groups.

High Grade Bonds Sag.

There was evidence of lowering of bids in some top grade corporative issues, resulting in losses up to half a point. Elsewhere in the domestic sector the trend was in harmony with the upward slant of the share list.

Under active bidding American Type Founders convertible 5s pushed up 5 points, Studebaker 6s were up 4 points, Chesapeake corporation 5s gained 2⅜, Youngstown Sheet and Tube 3½s were up 5½, Walworth 4s rose 1¼, and Uitilities Power and Light 5s gained 2½ points.

Expect Rise in Rail Earnings.

Action of most of the medium priced rails suggested traders were looking for further gains in operating revenues. Submission of a new pension plan, which would lighten the carriers' retirement taxes and would, in addition, add more than $15,000,000 retroactively to their aggregate 1936 net income, also exercised sentimental effect.

Polish bonds terminated their sharp and protracted decline with sizable recoveries. The 8s rose 6 points and the 7s finished 1½ points higher. Other foreign obligations were narrow and mixed.

INVESTORS' GUIDE

If you wish information about investments or insurance write to The Tribune Investors' Guide. Inclose stamped, self-addressed envelope for reply. Answers of public interest are published, but inquirers' names are never revealed. Please do not ask for information on more than one company in each letter. Answers to inquirers are based on information which The Tribune believes reliable, fair, and unprejudiced, but The Tribune assumes no responsibility therefor.

Wednesday, March 3, 1937.

[Copyright: 1937: By The Chicago Tribune.]

Sterling Brewers, Inc.

Investors' Guide: Would appreciate a report on financial standing of Sterling Brewery company.—B. S. S.

Answer: Sterling Brewers, Inc., manufactures malt beverages, including Sterling beer and Sterling ale. Its plant at Evansville, Ind., has a capacity for turning out 300,000 barrels of properly aged beverages annually. The present company was formed in June, 1933, as a reorganization of a business established in 1878. Distribution is obtained in Indiana, Illinois, Kentucky, Tennessee, Missouri, Kansas, Arkansas, Mississippi, Louisiana, Oklahoma, Texas, Florida, Georgia, North Carolina, and South Carolina.

Sales rose to $4,411,000 and net income to $533,500, or $1.07 a share, in 1936, the best record since the present company was formed. Net income was $223,000, or 45 cents a share, in 1935; $284,000, or 57 cents a share, in 1934, and $73,000, or 15 cents, in 1933. Sales were $3,049,000 in 1935, compared with $3,223,000 in 1934 and $1,030,000 in 1933.

Capitalization consists of 500,000 shares of $1 par common stock.

Dividends are not on any regular basis. Payments totaled 75 cents a share in 1936. Payments were 5 cents in 1935 and 7½ cents in 1934.

The stock is medium grade and somewhat speculative at present.

S. M. A. Corp.

Investors' Guide: Please give me a report on S. M. A.—O. R. C.

Answer: S. M. A. corporation, originally formed in 1921 as Laboratory Products corporation, manufactures a line of products for infants' diet. Trade names are S. M. A. and Carotene. Canned cream and a number of chemical products also are turned out. The company's plant is located at Mason, Mich.

The company has operated at a profit consistently and has paid dividends of varying amounts in each of the last twelve years. Sole capitalization consists of 212,394 shares of $1 par common stock outstanding.

Net income in 1936 rose to $251,000, or $1.18 a share, from $202,000, or 95 cents a share, in 1935, $103,000, or 49 cents a share, in 1934, and $110,000, or 52 cents a share, in 1933 and 1932.

Dividends are being paid at a regular rate of 20 cents quarterly, the rate being raised July 1, 1936, from the 12½ cent rate which had prevailed since 1933. Including extras of 35 cents, distributions totaled 95 cents a share in 1936.

The stock is medium to fairly good grade.

NEW YORK BOND TRANSACTIONS

Tuesday, March 2, 1937.

Total sales, par value........$13,537,000 Total sales 1937 to date....$654,261,000

Year ago .... 14,251,000 Total sales 1936 to date.... 871,099,000

UNITED STATES GOVERNMENT BONDS.

[United States government bonds in dollars and thirty-seconds.]

Sales in thous.	Issue—	High.	Low.	Close.	Net chge.	Closing Bid.	Closing Asked.	Yield.	Close yr. ago.
19	U S Treasury 4¼s, 1947-'52	119.18	119.14	119.15—	.4	119.13	119.14	2.19	......
13	U S Treasury 3¼s, 1943-'45	108.7	108.6	108.6 —	.4	108.2	108.8	1.92	107
8	U S Treasury 4s, 1944-'54	114.8	114.6	114.6 —	.4	114.2	114.5	2.02	112.14
1	U S Treasury 3⅜s, 1946-'56	112.27	112.27	112.27—	.2	112.24	112.31	2.16	110.21
52	U S Treas 3⅜s, '40-'43, June	106.29	106.29	106.29—	.4	106.28	106.30	1.21	108.16
10	U S Treasury 3⅜s, '43-'47	108.30	108.28	108.28—	.3	108.25	109	1.85	107.19
51	U S Treas 3⅜s, '41-'43, Mch	107.28	107.28	107.28—	.1	107.26	107.30	1.34	......
60	U S Treasury 3¼s, 1941	107.23	107.20	107.20—	.3	107.18	107.22	1.44	108.31
34	U S Treasury 3¼s, 1944-'46	108.8	108.6	108.8 —	.2	108.2	108.8	2.00	106.22
8	U S Treasury 3⅛s, 1946-'49	107.31	107.29	107.29—	.3	107.27	107.30	2.18	105.1
2	U S Treasury 3⅛s, 1949-'52	107.30	107.30	107.30—	.2	107.28	108	2.39	104.30
50	U S Treasury 3s, 1946-'48	107.3	107.3	107.3 —	.2	107	107.4	2.15	104.5
5	U S Treasury 3s, 1951-'55	106.23	106.19	106.23—	.1	106.20	106.25	2.44	103.20
13	U S Treasury 2⅞s, 1955-'60	104.25	104.21	104.21—	.4	104.20	104.23	2.54	101.6
5	U S Treasury 2¾s, 1945-'47	105.11	105.4	105.4 —	.11	105.4	105.5	2.09	102.6
208	U S Treasury 2¾s, 1948-'51	104	103.29	103.29—	.4	103.28	103.30	2.34	......

Sales in thous.		High.	Low.	Close.	Net chge.
31	Argentine 4½s'71	100	99½	99⅞+	½
23	do 6s '57A	102¼	102⅛	102¼+	⅛
8	do 6s '58B	101	101	101	....
3	do 6s sf '59 Jun.	100⅞	100⅞	100⅞	....
9	do sf 6s '59 Oct.	102	101⅞	101⅞—	⅛
3	do sf 6s '60 May	102¼	102⅛	102⅛—	⅛
10	do 6s '60 Sept.	102⅛	102⅛	102⅛	....
2	do 6s '60 Oct.	102¼	101⅞	101⅞—	⅝
3	do 6s '61 Feb.	101⅞	101¾	101¾—	¼
1	do 6s '61 May	102¼	102¼	102¼	....
12	do 5½s '62	101½	101½	101½	....
7	Australia 5s '55	106	105⅝	105⅞—	⅛
7	do 5s '57	106	105½	105⅞—	½
35	do 4½s '56	101	101	101	....
20	Austria 7s '57	102	102	102	....
1	Belgium 6½s '49	108¾	108¾	108¾	....
23	do 6s '55	107	107	107	....
5	BerlinCity 6½s'50	25	25	25	....
1	BerlCityEl 6½s'51	25½	25½	25½+	1⅜
3	do 6½s '59	25	25	25 +	1
11	Brazil 8s '41	51½	51¼	51¼—	½
10	do 6½s '26-'57	46⅞	46¼	46¾+	¼
22	do 6½s '27-'57	46½	45⅛	45½—	⅛

Sales in thous.		High.	Low.	Close.	Net chge.
11	do col tr 4s '53	87½	87¼	87¼—	¼
2	do Litch 3s 51	95	95	95 —	2
12	ICCSL&NC 5s'63A	90	89⅞	90	....
4	do 4½s 63	84	84	84 +	½
10	Ill Steel 4½s'40	107½	107⅜	107⅜	....
25	Ind Un R 3½s'86	102½	102½	102½—	1¼
8	Inland Stl 3⅜s'61	103¾	103⅝	103⅝—	⅛
3	Interb RT 6s'32ct	44¼	44⅛	44¼+	¼
36	do rfg 5s '66	95¾	95½	95¾+	¼
10	do rfg 5s 66 ct.	94¼	94	94 —	⅛
3	Interlake Ir 5s'51	102⅜	102⅜	102⅜	....
55	Int Gt N adj6s'52	14½	13⅞	14½+	½
90	do 1st 6s '52	36⅞	36	36⅞+	1¾
6	do 5s '56 B	31⅝	35⅜	35⅜+	⅜
1	do 5s '56 C	35⅜	35⅜	35⅜—	1⅛
57	Int Hyd El 6s'44	87	86⅝	86⅝	....
8	Int Mer Mar6s'41	79⅛	79	79	....
10	Int Paper 6s'55	99¾	99¼	99½	....
37	Int T&Tcvt4½s'39	88	87½	88 +	½
18	do 4½s '52	73	72½	72¾+	¼
58	do deb 5s '55	78¼	77⅝	78¼+	½
71	IowaCen rfg4s'51	8⅜	7¾	8	....

Sales in thous.		High.	Low.	Close.	Net chge.
3	PenRR gen 5s'68	116	116	116 +	¼
12	do gen 4½s'65	110¾	110½	110½—	½
61	do gen 4¼s '81	107¼	106½	106½—	1
34	do 4¼s '84E	106¾	106⅝	106⅝—	⅛
12	do 4½s deb '70	103¾	103⅜	103½+	¼
4	do 4s '48	113½	113⅛	113½+	½
95	do 3¾s '70	100¼	100	100⅛—	⅛
503	do 3¼s '52 wi.	106⅝	106	106⅛—	⅝
3	PeoGLCChi 5s'47	114	114	114 —	⅛
7	Peoria&E inc4s'90	25	24⅛	24½—	⅞
11	Pere Marq 5s'56	105	105	105 —	¼
7	do 4½s '80	101	100¾	101 —	½
8	do 4s '56	98	98	98	....

Sales in thous.		High.	Low.	Close.	Net chge.
7	YoungstS&T4s'61	102½	102¼	102¼—	¼
295	do 3½s '51	140	135½	140 +	5½

FOREIGN.

Sales in thous.		High.	Low.	Close.	Net chge.
3	AbitibiP&P 5s'53	91½	91¼	91½+	¼
1	AgrBankCol 6s'47	26⅛	26⅛	26⅛—	3⅞
2	do 6s '48	26½	26½	26½—	1
25	Akershus 5s '63	99⅞	99⅞	99⅞+	⅜
1	Antioquia 7s'45A	16	16	16	....
2	do 7s '45B	16	16	16	....
3	do 7s '45C	16	16	16	....
6	do 1st 7s '57	14	14	14 —	1¾
1	do 3d 7s '57	13⅝	13⅝	13⅝—	¼
13	Antwerp 5s '58	100½	100¼	100½+	¼

xin—Ex interest. ct—Certificates.

OFFICIAL WEATHER FORECAST

The official forecast for today and tomorrow and yesterday's table of records follow:

INDIANA: Generally fair with rising temperature Wednesday; Thursday occasional rain, colder northwest in afternoon.

LOWER MICHIGAN: Generally fair, slowly rising temperature Wednesday; occasional rain Wednesday night and Thursday; rising temperature in east Thursday.

UPPER MICHIGAN: Increasing cloudiness with slowly rising temperature, snow in west by Wednesday night; snow Wednesday night and Thursday; somewhat warmer extreme east, colder in west Thursday.

WISCONSIN: Increasing cloudiness with rain in southwest and snow in northwest by Wednesday afternoon or night; rising temperature Wednesday; Thursday rain or snow, colder.

MISSOURI: Increasing cloudiness, rising temperature in east and south Wednesday; occasional rain Wednesday night and Thursday, turning to snow flurries in northwest Thursday; colder Thursday.

IOWA: Cloudy with rising temperature, rain in west and north by Wednesday afternoon or night; Thursday snow in central and west, rain turning to snow in extreme east, colder.

MINNESOTA: Snow north, rain or snow in south, slightly warmer Wednesday; Thursday cloudy and colder, snow flurries in east.

NORTH DAKOTA: Snow, colder in west Wednesday; Thursday generally fair, colder in east.

SOUTH DAKOTA: Rain turning to snow, colder in west and south Wednesday; Thursday generally fair, colder in central and east.

NEBRASKA: Rain or snow in west, rain in east, colder in west Wednesday; Thursday generally fair, colder in central and east.

KANSAS: Mostly cloudy and unsettled, colder in west and central Wednesday; Thursday generally fair, colder in east.

OHIO: Fair Wednesday; Thursday cloudy and warmer, showers Thursday afternoon or night.

Place of observation. State of weather March 2, 6:30 a. m. Central standard time.	Direction of wind	Temp. 6:30 p. m.	Highest today	Lowest last night	Precipitation 24 hours
East-Central states—					
Alpena, clear	N.W.	24	32	26	...
Cairo, cloudy	W.	56	58	34	...
Chicago, clear	E.	34	40	31	...
Cincinnati, clear	S.W.	46	50	26	...
Cleveland, cloudy	W.	34	36	28	...
Detroit, clear	N.E.	34	38	30	...
Escanaba, clear	N.E.	22	28	24	...
Evansville, clear	W.	52	56	30	...
Fort Wayne, clear	N.	36	44	26	...
Grand Rapids, clear	N.	34	42	32	...
Green Bay, clear	E.	30	34	24	...
Indianapolis, clear	W.	48	50	26	...
La Crosse, clear	N.	34	38	20	...
Madison, clear	N.	34	36	26	...
Marquette, clear	N.E.	16	20	20	...

MONEY AND EXCHANGE

NEW YORK, March 2.—(AP)—Call money steady; 1 per cent all day; prime commercial paper, ¾ per cent; time loans steady; 60 days-6 months, 1¼ per cent offered; bankers' acceptances unchanged. Rediscount rate, New York reserve bank, 1½ per cent. Bar silver steady and unchanged at 44¾c per lb.

FOREIGN MONEY MARKETS.

LONDON, March 2.—(AP)—Money and discount rates unchanged. Bar silver steady, up 1-16 at 20¼d. [Sterling price equivalent to 44.56c.] Bar gold declined 1d at 142s 2½d. [Sterling price equivalent to $34.77.]

PARIS, March 2.—(AP)—Three per cent rentes, 70f 45c; 4½ per cent rentes, 71f 50c. Exchange on London, 105.13½f. The dollar was quoted at 21.50¼f.

FOREIGN EXCHANGE.

[Quotations are in American cents.]

	March 2.	March 1.	Wk. ago.	Yr. ago.
London	489.06¼	488.87½	489.18¾	499.50
Paris	4.65 1/16	4.65	4.65½	6.68½
Italy	5.26½	5.26½	5.26½	8.02
Belgium	16.85¼	16.84	16.86¼	17.07

*Nominal. †Registered travel. ‡Registered commercial.

INVESTING COMPANIES

	Bid.	Ask.		Bid.	Ask.
Do AA m	3.83	....	Do inc.	15.99	17.42
Do ac ser	2.96	....	Sel CumS.	11.21	....
Do ac md	3.83	....	Sel Inc Sh	5.87	....
CumTr Sh	6.82	....	SelInd cv p	27.25	28.75
Div TrB.	12.625	...	SpnTr Fd.	23.50	24.23
Do V.	5.40	....	StStInv.	126.00	129.00
Do D.	8.00	8.85	SupAmT A	4.49	....
Divid Shrs	2.12	2.27	Do A A	2.99	....
1stBos Co.	43.00	44.50	Do B.	4.69	....
FxdTSh A.	14.23	....	Do B B	2.99	....
Do B.	11.89	....	Do C.	8.56	....
FndInv In.	25.99	27.44	Do D.	8.56	....
Do A.	6.66	7.38	SuprvdShr	15.39	16.73
Do B.	6.10	....	TrusStInvC	3.31	....
Incrp Inv.	27.51	29.58	Do D.	3.24	....
Md Fund.	10.55	11.53	TruABk B	1.03	1.14
Mass InTr.	30.40	32.25	TruInd Sh	1.63	1.81
Mutal Inv.	18.17	19.86	USElLP A.	19.50	20.00
NatWidSec	4.92	5.02	Do B.	3.10	3.20
NatWdVot	2.30	2.46	Do vot.	1.19	1.27

COMMODITY PRICES

NEW YORK, March 2.—The Associated Press weighted wholesale price index of 35 commodities today advanced to *91.45. The previous day it was 91.31; a week ago, 90.72; a month ago, 89.22, and a year ago, 75.87. Range of recent years:

	1937.	1936.	1935.	'33-'34.
High	*91.45	89.22	78.68	74.94
Low	89.15	71.31	71.84	41.44

*New 1937 high.

[1926 average equals 100.]

CHICAGO CURB STOCKS.

	Sales.	High.	Low.	Close.	Prev. close.
Allied Brew.	100	87c	87c	87c	90c
Campana Gold	1,475	1⅛	1⅛	1⅛	1 1/16
Dick&Bros Q.	50	2¾	2¾	2¾	3⅛
Eilert Brewing	518	4	3¾	4	3¾
Frank Fehr Br	200	1¼	1¼	1¼	1 5/16
Peter Fox Brw	355	10	9¾	10	10
Hein-Werner M	275	12¼	12¼	12⅛	12⅛
Majestic R&T	87	4½	4½	4½	4¾
Soss Mfg Co.	150	7⅞	7¾	7⅞	7¾
Sterling Brew.	50	7½	7½	7½	7½

Total sales, 3,290 shares.

IMPORTANT NOTICE TO THE HOLDERS OF

Paramount Pictures Inc.

Twenty Year 6% Sinking Fund Debentures due January 1, 1955

The time for exchanging the above named Debentures, pursuant to terms of a recent offer by this Corporation, for new 3¼% CONVERTIBLE DEBENTURES DUE MARCH 1, 1947, will expire at the close of business March 9, 1937.

Holders desiring to accept the offer should deliver their Debentures without delay to Manufacturers Trust Company, 45 Beaver Street, New York, N. Y.

The new Debentures now offered will be convertible into Common Stock until March 1, 1942 at $33⅓ per share, thereafter at $40 per share, the conversion price being subject to adjustment in certain contingencies. The conversion privilege expires five days prior to the date of redemption or maturity. The new Debentures will be subject to redemption at any time on at least 30 days published notice, at their principal amount plus accrued interest. Application will be made in due course to list them and the Common Stock, into which they are convertible, on the New York Stock Exchange.

Information regarding the offer and forms for accepting the offer may be obtained from Paramount Pictures Inc., Times Square, New York, N. Y., or from Manufacturers Trust Company, 45 Beaver Street, New York, N. Y.

Dated March 1, 1937

Paramount Pictures Inc.
By BARNEY BALABAN
President

BOAT & SPORTS SHOW NAVY PIER
OPEN 1 PM TO 11 PM
ADMISSION 40 CENTS
CHICAGO'S DAZZLING ANNUAL "Out of Doors" SPORTS DISPLAY
Feb. 28th to March 7, incl.

We have prepared an analysis of
Chicago Corporation Common Stock
Copies available on request
Dempsey-Detmer & Co.
INVESTMENT SECURITIES
Field Bldg., 135 So. La Salle St.
CHICAGO
Telephone Andover 1720

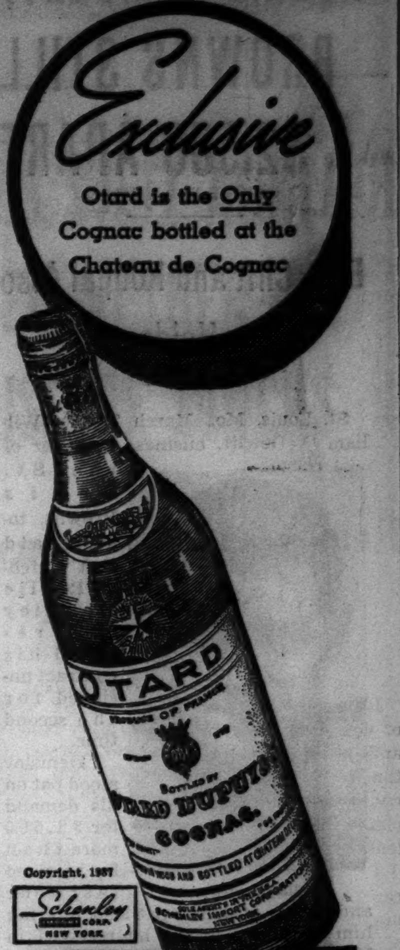
Exclusive
Otard is the Only Cognac bottled at the Chateau de Cognac
OTARD ★★★ COGNAC
84 PROOF

OTIS ELEVATOR COMPANY

PREFERRED DIVIDEND No. 135
COMMON DIVIDEND No. 117

A quarterly dividend of $1.50 per share on the Preferred Stock and a dividend of 15¢ per share on the no par value Common Stock have been declared, payable March 20, 1937, to stockholders of record at the close of business on March 5, 1937.

Checks will be mailed.

C. A. SANFORD, *Treasurer*

New York, February 24, 1937

The Borden Company

ANNUAL MEETING

The annual meeting of stockholders will be held on Wednesday, April 21, 1937, at 10 o'clock A.M., at our registered office, 15 Exchange Place, Jersey City, N. J.

Only stockholders of record at the close of business on Monday, March 22, 1937, will be entitled to vote at said meeting notwithstanding any subsequent transfer of stock.

The stock transfer books will not be closed.

The Borden Company
WALTER H. REBMAN, *Secretary*

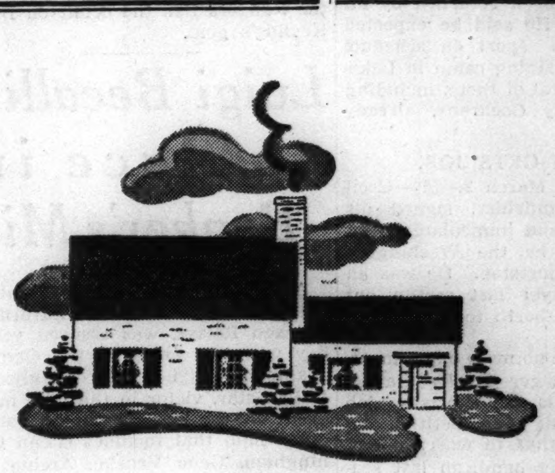

HOW TO FIND THE HOME YOU WOULD LIKE TO OWN

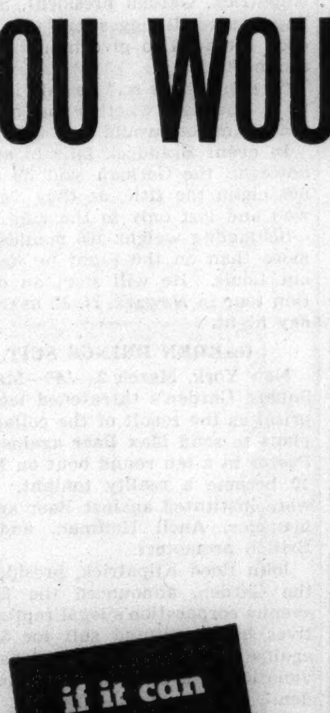

● You are far more likely to find an attractive home, at the price you want to pay, if you begin your search for it in Chicago's largest real estate market—the Tribune want ad section.

For almost a quarter of a century the Tribune has been Chicago's leading real estate want advertising medium. It prints far more offerings of homes, apartment buildings and other real estate than any other Chicago newspaper.

Tribune want ad columns reflect the rising interest in real estate. During the month of January the Tribune printed 99% more real estate want advertising than in the same period last year.

To find the home, or any other kind of real estate in which you are interested, follow the want ad columns of the Tribune.

Chicago Daily Tribune.
THE WORLD'S GREATEST NEWSPAPER.

RULING ON GOLD CLAUSE REVIVES INFLATION FEAR

Removes Last Check on Devaluation.

BY HOWARD WOOD.

Inflation again became a chief topic of conversation among business men and economists yesterday following the 5 to 4 decision of the Supreme court upholding the New Deal's gold clause abrogation act as applied to leases.

The court's ruling on Monday was regarded as breaking down another possible barrier to the free exercise of authority over monetary matters by the administration. The decision was made in the case of the Holyoke Water company which, moved by a canny desire to protect itself against loss in the event that the dollar should be debased, had written into leases to the American Writing Paper company clauses giving it the privilege of demanding from the latter payment in gold coin or bar gold.

Protective Clause Void.

By virtue of the Supreme court's decision on Monday the exercise of this foresight proved to be in vain. The Holyoke Water company, like the holders of "gold clause" bonds, must be content to accept payment from the American Writing Paper company in present depreciated dollars.

This decision removes the last stumbling block to the administration's dollar devaluation program. Technically the New Deal lost one important count in the Supreme court's original "gold clause" decision. The court held that congress lacked the authority to revoke the government's own promise to pay its bondholders in gold or the equivalent of gold even though it had the power to erase the gold clause from bonds issued by private corporations.

No Chance to Collect.

No avenue of collection was left by the court, however, despite the illegality of the administration's welching on its own contracts. The bondholders, according to the ruling, had just claims for damages but couldn't do anything about collecting on them.

Since then, even the government's technical liability has been greatly reduced by the treasury's redemption of old bonds bearing the "gold clause" and their replacement with newly issued bonds bearing no such clause.

Monetary experts in Chicago banks yesterday expressed little surprise at the Supreme court's decision in the Holyoke Water company case. Even an adverse decision in this case, they agreed, would probably have had little effect upon the administration's monetary program, inasmuch as leases of the Holyoke Water type aggregated only a small amount compared with the total of "gold clause" bonds.

Points to Rising Prices.

The decision, however, served to focus attention again temporarily on the effects of the New Deal's inflationary program which are being so definitly demonstrated in soaring commodity prices and rising quotations in the stock exchanges.

Point to inflation fears is given by the latest move of the federal reserve board in boosting the required reserves of banks belonging to the federal reserve system.

Meanwhile those economists who belong to the "managed money" school were hailing the Supreme court's latest decision as the final step toward removing the obstacles to "stabilization" of commodity prices.

Irving Fisher, professor emeritus of economics at Yale university, told the Rogers Park Women's club that the decision "sets the New Deal free to manage its own currency."

"Possibly one reason for the President's wish to rejuvenate the Supreme court," he said, "has been his fear that his gold policy would be invalidated by the court as at present constituted. It is the prerogative of sovereignty to determine, for good or for ill, what shall be the unit of money."

What a Briton Thinks.

Sir Charles Morgan-Webb, British economist traveling with Prof. Fisher, declared that after the "equilibrium world price level" of commodities has been determined by agreement between the nations it would be "a comparatively easy matter for each nation to eliminate the business cycle from its internal industrial and commercial system."

Meanwhile, La Salle street experts, eyeing yesterday's $4.12 per share rise in the price of U. S. Steel common and the 15 cent price for copper, were wishing they could share this apparent confidence in the stabilizing effects of "planned money."

"Briefly," Sir Charles told the Rogers Park Woman's club, "the diseases of inflation and deflation will be eradicated by a process of reflation."

That one left La Salle street economists gasping.

Chicago District Customs Receipts Exceed Year Ago

Customs receipts for the Chicago district in February totaled $1,315,779, compared with $1,333,309 in January, and $1,196,480 in February, 1936, Joseph A. Ziemba, collector of customs for the Chicago port, announced yesterday.

Lockheed Aircraft Will Build Planes for Poland

Los Angeles, Cal., March 2.—(AP)—Lockheed Aircraft corporation was under contract today to supply six ten passenger transport planes to Polish airways this summer for $315,000.

52 Passenger Cars Ordered by Santa Fe

S. T. Bledsoe.

The Atchison, Topeka and Santa Fe railroad has placed an order with the E. G. Budd Manufacturing company for 52 lightweight stainless steel passenger cars, Samuel T. Bledsoe, president, announced yesterday. Bledsoe said the road also has placed an order with the Electro-Motive corporation for a 3,600 horse power Diesel electric locomotive.

Included in the order given the Budd company are thirty de luxe passenger coaches, ten diners, six club lounge cars and six club baggage cars. They will be of similar construction to the nine cars which are being built by Budd for use on the new Super Chief which will be placed in service this spring between Chicago and Los Angeles on a 39¾ hour schedule.

New Engine Being Built.

The new Diesel electric locomotive, which is now being built at the Electro-Motive plant at McCook, near La Grange, will be used to pull the Super Chief. The passenger cars will be constructed at the Budd company's plant at Philadelphia, Pa. This and other equipment will be paid for with $13,800,000 of equipment trust certificates recently issued by the railroad.

Both the Chicago and North Western and the New York Central railroads yesterday applied to the interstate commerce commission for authority to sell equipment trust certificates to finance the purchase of new equipment.

Other Roads Plan Purchases.

The North Western proposes to sell $4,460,000 of 2½ per cent equipment trust notes in connection with the purchase of 500 fifty ton automobile cars, equipped with Evans loaders; 500 seventy ton steel hopper cars; 150 fifty ton ballast cars; 23 passenger cars and 8 streamlined passenger locomotives.

The New York Central proposes to sell $4,290,000 of 2¼ per cent equipment trust certificates, due 1 to 15 years, in connection with the purchase of 50 passenger locomotives, which are to be built by the American Locomotive company. No arrangement has been made to sell the certificates.

The commission approved the sale of $2,655,000 equipment trust certificates of the Chicago, Milwaukee, St. Paul and Pacific Railroad company. The certificates were issued through the railroad's trustee to the Northwestern Mutual Life Insurance Company of Milwaukee.

NATION'S STEEL CAPACITY AGAIN FALLS LAST YEAR

New York, March 2.—(AP)—The steel industry's capacity for making ingots, or raw steel, declined during 1936 for the third successive year, American Iron and Steel institute reported today. Total annual capacity for producing ingots as of Dec. 31 was 69,244,694 gross tons, against 69,428,989 tons at the end of 1935. The industry's peak capacity was reached in 1934, when it was 69,734,701 gross tons.

Blast furnace capacity, the institute's survey said, declined 265,000 tons during 1936 to 49,604,737 tons on Dec. 31 of last year. Pig iron capacity dropped 344,000 tons to 48,587,937, while that for producing ferroalloys increased 79,000 tons to 924,800 gross tons a year.

Abandonment during 1936 of Bessemer converters having an aggregate capacity of 870,000 gross tons of steel a year, said the institute, was responsible for the decline in total steel capacity, since both open harth and electric furnace steel capacity increased during the year.

Open harth ingot capacity was increased more than 685,000 gross tons during 1936 as eight new furnaces were built and several older ones modernized and enlarged.

Utility Desires Women's Views; Puts One on Board

Port Chester, N. Y., March 2.—[Special.]—Agreeing with officials of the Westchester Lighting company that a woman's viewpoint would be of value in management of a public utility enterprise, stockholders at their annual meeting this afternoon elected Mrs. Kenneth B. Norton of Bronxville, as a director. She is the first woman to serve in that capacity in the Consolidated Edison system, of which the Westchester concern is a subsidiary.

Britain Eliminates Duty on Imports of Pig Iron

LONDON, March 2.—(AP)—Imports of pig iron into the United Kingdom, at present subject to a duty of 33 1-3 per cent, were placed on the free list by a treasury order issued tonight and effective tomorrow. The duty on iron and steel products, which are imported with a quota certificate or certificate of origin, was lowered from 20 to 10 per cent.

Thomson & McKinnon
NEW YORK CHICAGO BOSTON
INDIANAPOLIS TORONTO
MILWAUKEE KENOSHA
Grain, Cotton, Commodities
Stocks, Bonds
Members
New York Stock Exchange
New York Cotton Exchange
Chicago Board of Trade
Chicago Stock Exchange
Merchandise Mart Office. Del. 5544
2100 Board of Trade. Wab. 0020

Price of Pig Iron Is Now Higher Than at Any Time in 1929

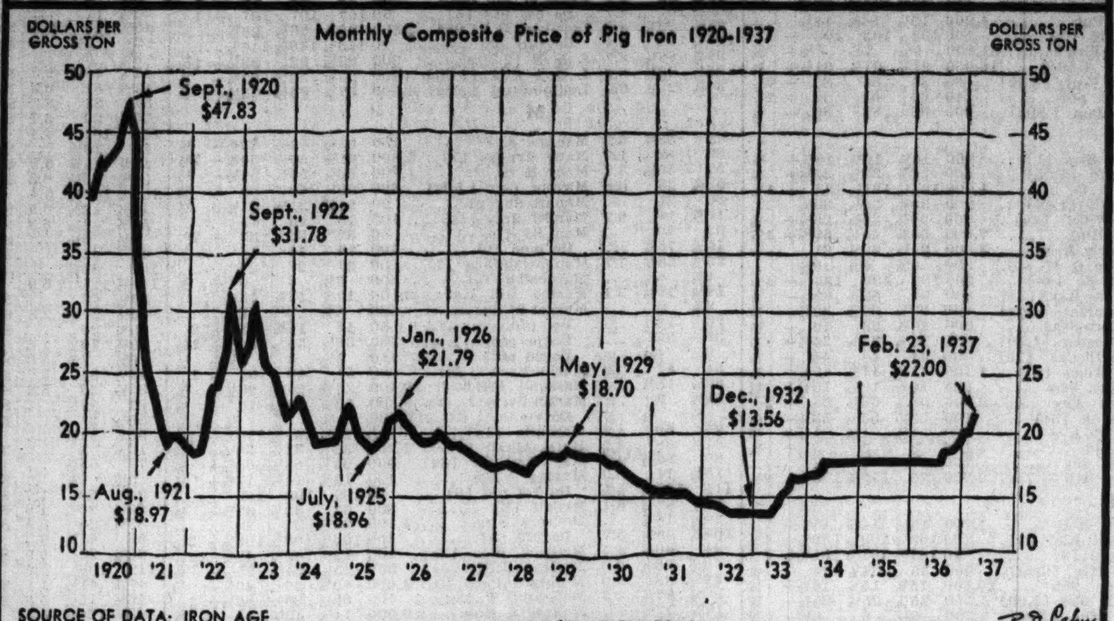

Tighten Farm Market Laws, Report Urges

Washington, D. C., March 2.—[Special.]—The present marketing systems for agricultural commodities were criticized today in a voluminous report presented to congress by the federal trade commission.

The commission made several recommendations for regulating the distribution and processing of farm commodities, including more stringent regulation of the Chicago Board of Trade and other grain exchanges. The report was prepared as the result of a congressional resolution directing the commission to investigate what portion of the consumer's dollar the farmer receives.

Urge Greater Control.

The commission urged that the commodity exchange act adopted last year be strengthened to "prevent corners, squeezes and manipulations."

It specifically recommended that an amendment to the commodity act be adopted which would allow the commodity futures administration to issue rules permitting "outside" delivery of commodities sold on future contracts which would prevent market manipulation. At the present time the future grain contracts traded on the Chicago Board of Trade call for delivery in Chicago. This practice, the commission believes, frequently enables groups to manipulate the market because of limited supplies of grain in Chicago.

Suggest Elevator Changes.

The commission also recommended that railroads be required to operate all grain elevators owned or controled by them as public elevators and that their storage rates be regulated by the interstate commerce commission.

It further recommended that brokers, commission men and large stockholders of concerns doing a brokerage or commission business in grain futures be prohibited from speculating for their own account.

The commission said the farmer gets about 13 per cent of the price paid by consumers for bread.

"The average price to consumers is about 8.3 cents per pound for bread," the commission said. "The retail distributors get about 19 per cent of this amount, the bakeries about 56 per cent, the flour millers about 7 per cent, the farmers about 13 per cent and the rest—about 5 per cent—went to other middlemen and for transportation charges."

Meat Ratio Is Higher.

The commission found that the producer receives a gross amount of 40 per cent of the price paid by the consumer for meat products. The wholesale and retail distributors receive a gross margin of 42 per cent; meat packers and other processors receive 13 per cent after deducting the cost of the meat animals, and the farmer 40 per cent. The remaining 5 per cent went for transportation.

The commission asked congress for power to prevent business mergers which tend to lessen competition. The commission said its study of the food industry showed most of the dominant units resulted from mergers and consolidations.

"The commission has observed," the report said, "the existence of a high degree of monopolistic control, which in some cases has been derived, in part at least, by methods contrary to the letter and spirit of the law."

MEAT PACKERS COMMENT.

The Institute of American Meat Packers issued a statement here yesterday asserting that the federal trade commission in its report to congress yesterday had done the packing industry a service in pointing out its profit ratios. The return of 4.3 per cent earned by the industry on its investment in the seven years 1929 to 1935 is equivalent to a normal bond interest and is evidence of the keen competition in the industry, the statement said.

COMMODITIES
STOCKS BONDS
HARRIS, UPHAM & CO.
New York Chicago London
Kansas City Milwaukee Indianapolis
Minneapolis St. Paul Denver
Omaha Tulsa Charleston
MEMBERS:
New York Stock Exchange
New York Curb Exchange
New York Cotton Exchange
Chicago Board of Trade
Chicago Stock Exchange
Winnipeg Grain Exchange
135 S. La Salle St., Randolph 8560

BOARDS OF REPUBLIC STEEL, GULF STATES APPROVE MERGER PLAN

Cleveland, O., March 2.—(AP)—Boards of directors of Republic Steel corporation and the Gulf State Steel company approved today a contract providing for sale to Republic Steel of all properties and assets of Gulf States in consideration of the issuance to Gulf States of Republic Steel common stock.

The issue is to be in the ratio of 2 1-3 shares of Republic Steel for each share of Gulf States common stock outstanding at the date of confirmation of the sale. In consideration Republic Steel will assume the outstanding first [closed] mortgage fund 4½ per cent bonds and other indebtedness.

The transaction must be confirmed by holders of the majority of outstanding Gulf States common stock, the directors said, and a meeting will be called "shortly" for that purpose. No action of Republic Steel stockholders is required.

If the sale is approved the Republic Steel common stock received by Gulf States will be distributed to Gulf States stockholders and the Gulf States company will be dissolved.

Chairman T. M. Girdler of Republic Steel said completion of the transaction "will add to the value of Republic's existing properties in the south and will round out Republic facilities in Alabama, thus enabling it to take a strong position in the growing southern steel market."

JEWEL TEA TELLS WHAT ANNUAL REPORT MEANS

Jewel Tea Company, Inc., yesterday took an advanced step in corporate relations with the public by issuing a special report to customers and employés on the company's operations in 1936. Differing from the usual staid balance sheet, the one presented in the report is broken down into what it means per employé and in terms understandable by the general public.

Instead of merely mentioning "cash" the Jewel report says, "Cash on hand and in banks with which to pay wages and other bills of the business, $301.86 per employé."

The Jewel equivalent to "bills payable" is:

"Money owed for green coffee, bulk tea, rice, and other materials; for groceries, meats, and diary products; for services to Jewel, etc., $281.92 per employé; governments—federal, state, and local—for taxes, $143.72 per employé."

Total assets are described as "the total value of the property needed to provide a job for each member of the Jewel staf, $2,875.89 per employé."

This follows the customary annual report, already sent to stockholders.

Extend Issuance of Money Backed by Federal Bonds

Washington, D. C., March 2.—(AP)—President Roosevelt signed today a bill to extend until June 30, 1939, the federal reserve board's authority to issue federal reserve notes on the basis of government obligations.

American Can Earns Dividend as Sales Rise

H. A. Baker.

New York, March 2.—[Special.]—H. A. Baker, president of American Can company, told stockholders at their annual meeting today that the company had been earning its dividends for the last six months.

Dollar sales in January and February were up 23 per cent over the total for the same two months last year, he said, but he cautioned stockholders that because the increase in packers' can sales had been more than average during this period the figure was of no particular importance so early in the year. General line can sales were up about 10 per cent, he said, and beer can sales were up "nicely."

Baker said that in order to compensate for the effects of the Robinson-Patman act on 1937 earnings sales would have to increase 10 per cent over 1936, other factors remaining the same. He explained that about $750,000 in business had been lost in the Baltimore and Philadelphia territory to new competitors and that $500,000 more might be lost, but he said he did not contemplate the figure would go higher.

Competitors' prices were about 7½ per cent under previously established prices, he said, but he did not know of any new combination of competitors. He pointed out that most of the company's business was on a contractual basis and said therefore no change in packers' cans was in prospect.

Baker said the oil container business was up 30 per cent and that the beer can business had been profitable.

"We are quite normally enthusiastic about 1937," he added.

MEXICAN STATE TO COMPETE WITH OIL COMPANIES

MEXICO CITY, March 2.—(AP)—Mexico went into the oil business today in competition with private industry that includes approximately $400,000,000 in foreign investments.

President Lazaro Cardenas, moving quickly as the semi-official Petroles de Mexico expired last night, created a new "general administration of national petroleum" to take over and operate the old company's assets, as well as any future oil concessions the government may grant its agency.

Independent producers seemed little disturbed by the government move, although a spokesman of one concern voiced fear the government agency, since it will be tax free and operated by government employés, might have an unequal competitive advantage. They found nothing in the president's decree, however, that indicated private leases were endangered immediately.

There was even a hint the government agency might coöperate with private industry.

AM. LOCOMOTIVE PROFIT IS FIRST FOR SIX YEARS

Unfilled Orders Are Highest Since '22.

Indicating a sharp recovery in the railroad equipment field, the American Locomotive company yesterday reported that in 1936 it had its first net profit in six years and that unfilled orders at the end of the year were the highest since 1922. Other companies also reported improvement.

W. C. Dickerman, president, reported net profit of $1,156,657, or $3.28 a share on the 7 per cent cumulative preferred stock. In 1935 there was a net loss of $1,421,288. The preceding yearly profit was in 1930, amounting to $3,778,558.

Unfilled Orders Increase.

Unfilled orders on hand Dec. 31, 1936, totaled $21,429,073, Dickerman said, which compares with $4,262,937 at the end of 1935. In 1922 the company ended the year with $49,349,140 in unfilled orders. Since Jan. 1 additional orders for 75 locomotives have been received.

Elgin National Watch company earnings were the highest since 1929, amounting to $1,381,457, after all charges including surtax of $62,047 on undistributed earnings, or $3.45 per common share, against $1,071,655, or $2.68 a share, in 1935.

TWA Reports Sharp Rise.

A sharp rise was shown in earnings of Transcontinental and Western Air, Inc. Net profit of $205,126 for 1936 was equal to 32 cents a share, against $19,404, or 3 cents a share, in the preceding year.

General Cable company, makers of electrical wire products, with plants the highest earnings since 1929, amounting to $1,654,178, or $1.64 a share on the class A stock, against a revised net income figure of $407,839, or $2.72 a share on the 7 per cent preferred in 1935.

Following is a table of earnings reported yesterday:

	1936.	1935.
FIVE MONTHS ENDED OCT. 31.		
Electrol Inc	$ 56,832	....
SIX MONTHS ENDED DEC. 31.		
Starrett L S	$ 329,181	$ 135,571
YEAR ENDED DEC. 31.		
Amer Express	$1,846,006	$1,498,464
Am Locomotive	1,156,657	*1,421,288
Amer Metal Ltd	1,726,053	801,527
Amer Stores	2,045,587	2,716,242
Broad River Power	272,699	178,989
Barnsdall	2,262,544	741,136
Belden Mfg	506,785	332,708
Bridgeport Brass	1,076,201	726,618
Chicago Mill & Lum.	501,907	76,996
Elgin Nat Watch	1,381,457	1,071,555
General Cable	1,654,178	407,839
Gt West Elec Ch	475,675	445,292
Homestake Min	7,650,452	8,144,528
Ill Power & Light	2,199,048	1,810,920
Kingsbury Brew	44,737	....
Lehigh Valley Coal	824,919	461,751
Lexington Water Pow	324,222	*6,672
Marlin R of Del	1,634,111	1,112,186
McGraw Electric	1,005,176	614,369
Nehi Corp	570,507	258,570
Penney, J C	18,712,488	15,373,235
Reed Roller Bit	1,480,709	695,745
Standard Tube	42,732	54,935
Starrett L S	621,767	284,849
Sloss Shef St & Ir	868,463	*25,220
Toledo Edison	1,851,548	2,125,262
Trans & West Air	205,125	19,404
West Unit G & E	890,531	926,402
Wis Pub Svc	1,205,509	677,626
Zonite Prod	98,307	*146,956
SIX MONTHS ENDED JAN. 31.		
Waukesha Motor	$ 338,576	$ 153,628
YEAR ENDED JAN. 31.		
Associated Gas & El	35,619,474	33,551,813
Consumers Power	9,213,960	8,101,248
Dan Cohen	$ 52,876	$ 24,056
W. T. Grant Co	4,594,000	3,334,246

*Net loss.

Earnings Per Share Shown.

Earnings of J. C. Penney company, large dry goods chain, totaled $18,712,488 in 1936, equal to $7.36 per share on the common, against $15,001,488, or $6.08 a share, in 1935.

McGraw Electric earnings were the largest since 1929 and were equivalent to $4.25 a share, against $2.59 a share in 1935. Sales set a new record, amounting to $5,403,093, against $3,802,068 in 1935.

R. D. Mathews, executive vice president of the Union Oil Company of California, estimated at the stockholders' meeting yesterday in Los Angeles that net profit in the quarter ending March 31 would amount to about $2,100,000.

Travel on Elevated Lines Smaller During February

Travel on the elevated lines in February was 10.43 per cent below February, 1936, the Chicago Rapid Transit company announced yesterday. One extra day in the month last year partially accounted for the decline, while abnormally heavy travel in the early months of 1936 because of severe weather conditions was an additional factor.

Joe Grins, but It's No Joke; Pay $201,562

New York, March 2.—[Special.]—Kay Francis, Joe E. Brown and Leslie Howard were among the highest paid employés of Warner Brothers Pictures, Inc., during its latest fiscal year. This was disclosed in reports to the Securities and Exchange commission and made public today by the New York Stock exchange. Miss Francis, actress, received $227,500. Brown was paid $201,562, and Howard $185,000. James A. Reed, an attorney, got $100,000, while Jerome Kern, composer, received $36,681.

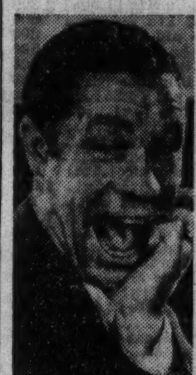

Joe E. Brown.

Kay Francis.

Largest salary given in yesterday's report was that of Nicholas M. Schenck, president of Loew's, Inc., large motion picture and theater concern. He received $312,785 for the fiscal year.

Other Large Salaries.

David Bernstein, vice president and treasurer of Loew's, was paid $213,857& Arthur M. Loew, vice president, and president of Culver Export corporation, a subsidiary, received $205,544.

E. A. Cudahy Jr., president and director of the packing company bearing his name, was paid $75,020 in the latest fiscal year. F. E. Wilhelm, first vice president and director, received $29,320, while a similar compensation was paid A. W. Anderson, secretary and assistant treasurer.

Highest salary listed by Deere & Co., implement makers, was that of Frank Silloway, vice president, who earned $29,000. Charles Deere Wiman, president, got $24,167 and T. F. Wharton, secretary and controler, earned $24,167.

Firestone Paid $85,000.

Firestone Tire and Rubber company paid its chairman, Harvey S. Firestone, $85,000. John W. Thomas, president, got $65,000; John J. Shea, treasurer, received $29,583, and Albert L. Ely, a patent attorney, got $31,000.

The Lee Tire and Rubber company reported its president and chairman, John J. Watson, earned $25,190, that A. A. Garthwaite, vice president and treasurer, was paid $26,690, and that W. W. Benner, vice president, got $22,000.

Julius W. Curtis, chairman of A. G. Spalding and Brothers, was paid $19,000. H. Boardman Spalding, vice chairman and treasurer, earned $15,000, and Charles F. Robbins, president, received the same amount.

"SECRET DEBT" OF GERMANY IS REVEALED BY SEC

Washington, D. C., March 2.—(AP)—The securities commission informed American investors today that the German government has huge "unrecorded" internal obligations which do not appear in its official statements of indebtedness.

It cited semi-official German figures placing the amount of such obligations at more than 5,000,000,000 reichmarks [approximately $2,000,000,000]. The reich officially acknowledges a funded debt of 11,620,028,787 marks and a floating debt of 2,918,302,089.

The commission disclosed the "unrecorded" indebtedness in announcing that a German registration in the United States of a $69,000,000 bond issue became effective today. This issue is to be offered in exchange for unpaid interest coupons maturing between July 1, 1934, and Dec. 31, 1936, on German securities previously sold in this country.

While the commission felt that it was important to inform Americans of the huge debt's existence, it said refusal to register it did not warant a stop order being issued against the bond issue.

U. S. STEEL AGAIN BELLWETHER IN RISE OF STOCKS

Leader Makes New High at 119⅜.

[Chicago Tribune Press Service.]

New York, March 2.—Continuing the spurt with which it revived a lagging market yesterday, another spectacular performance by U. S. Steel common shares today created further buying on the stock exchange, sending prices upward from fractions to more than 4 points. The volume of sales increased to around 2,295,000 shares, with many of the best prices reached in the late hours.

Although trading was quiet and orderly, an initial order for 10,000 shares of U. S. Steel started the market on its upward trend. The sale was made at 115⅝, a new high since 1931. It later rose to 119⅜, to close at a net gain of 4⅛ points.

Bethlehem Also Buoyant.

Bethlehem was nearly as buoyant as "Big Steel," hitting a new high of 98⅛ and closing with a gain of 2⅞ points. Others in the steel group also made good gains.

News of the satisfactory conversations between steel interests and the C. I. O. labor leaders was given by observers as one of the major reasons for the advance. Other contributing factors, it is believed, are the prospects of increased orders coming into corporations' hands, while still other observers intimate that the inflation factor is not to be ignored.

The market action of representative steel shares is shown in the following compilation:

	Close.	Gain.	1937 low.
United States	119	4⅛	75
Bethlehem	97½	2⅞	73
Republic	37¼	1½	27¼
Youngstown Sh & Tube	88	3½	75½
Inland	123¼	1⅞	112½
National	91	1⅝	70
Otis	20⅜	⅝	16⅛
Crucible	77⅞	2⅜	51

Almost equally as active as the steel

[Continued on page 26, column 1.]

WE LOAN YOU on SIGNATURES or COLLATERAL
Our Monthly Repayment Loans at Lowest Rates:

You Borrow	You Receive Net After All Charges
$ 50	$ 46.62
100	93.25
150	139.87
200	186.50
300	280.25
400	374.50
500	468.75

Phone Franklin 4100

MEMBER FEDERAL DEPOSIT INSURANCE CORPORATION

GOLD COAST SHOP FOR RENT
This Shop lives up to all specifications usually set up as approaching the ideal for profitable operation, which are:
LOCATION—70 East Walton Street. The Drake and Palmolive Building are neighbors.
WINDOWS—Ground Floor. Ample Display.
OTHER SHOPS—Only 1 other in the building. It caters to a very exclusive clientele.
BUILDING—Upper floors are given over to fine apartment homes with a permanent type of occupancy.
SPACE—Approximately 3,000 square feet, efficiently distributed.
RENTAL—Will be found to be attractive and interesting.
INSPECTION—Can be arranged quickly and easily by simply telephoning Whitehall 7373.
Ross, Browne & Fleming
Managing Agents
919 North Michigan Avenue Chicago

THE SOFT ROLL which our skillful masters apply to the front of our custom-tailored suits is one reason so many men will wear no others. We believe that once you try our custom facilities, you, too, will become a lifetime subscriber.
Custom Suits, Second Floor
Also custom topcoats, shirts, ties and shoes
The Store for Men
MARSHALL FIELD & COMPANY

An Unordinary Investment
COMBINING THE
1. Underlying Security of a First Lien
2. Appreciation Possibilities of a Common Stock
3. Definite Income of a Preferred Stock
4. Tax Exemption of a Municipal Bond
Full information upon request without obligation.
Telephone Randolph 3000 or send name and address.
(Name) (Address)
ESTABLISHED 1898
JOHN NUVEEN & CO.
42nd Floor - 135 South LaSalle Street - Chicago

U. S. STEEL AGAIN BELLWETHER IN RISE OF STOCKS

Old Leader Reaches New High at 119⅜.

[Continued from page 25, column 8.]

group were the motor shares. While early trading in that group was slow, increased demand around noon moved them all upward.

Chrysler spurted more than 5 points in the face of a scheduled meeting tomorrow with union representatives to discuss wages and working hours. General Motors closed 3⅜ points higher at 68½, while others of the group were strong.

Rails also met better demand, with Southern Pacific and Baltimore and Ohio setting new highs. Santa Fé gained 1⅛ and other gains of more than a point were common.

Selective demands for merchandising issues continued. Gimbel rose to a new high with a fractional gain. Montgomery Ward and Sears-Roebuck also were higher.

Aviation Issues Strong.

Aviation issues enjoyed a revival of interest, Boeing, Douglass, and Wright Aero attracting a new following. Wright led the group with a 6½ point gain, closing at 127½. Boeing was up 1 at 49⅛ and Curtiss up a fraction at 7½. Douglass gained 2 to close at 68.

Farm implements followed the trend and spurted upward. Deere gained more than a point, Oliver Farm 2¼, and Case 4 points.

Metals were mixed. Homestake fell 10 points on an odd lot sale, while Cerro went into new high ground with a fractional gain.

Oils attracted fair attention, fractional gains being made by the leading issues.

In the utilities division new lows were made by Consolidated Edison and Public Service of New Jersey, while Standard Gas was up a fraction.

COTTON FUTURES AT NEW HIGH AFTER EARLY DROP

Cotton futures soared to a new high level for the season yesterday as the result of persistent buying of March contracts attributed to trade and foreign interests. Relative easiness in Liverpool led to selling early, but the resultant decline was quickly recovered. The late strength in the stock market had some effect on speculative sentiment.

Closing trades on cotton futures in Chicago were at net gains of .01 to .08 cents. Other American markets gained .03 to .17 cents a pound.

Spot cotton closed .10 cent higher, with New Orleans at 13.35 cents and New York at 13.60 cents a pound. There was no trading in Houston and Galveston due to a holiday. Prices follow:

CHICAGO MARKET.

	Open.	High.	Low.	Close.	Prev. close.
March	13.34	13.43	13.30	13.43	13.39
May	12.96	13.04	12.89	13.04	12.96
July	12.73	12.82	12.67	12.82	12.74
October	12.20	12.26	12.13	12.26	12.20
December	12.16	12.18	12.07	12.18	12.17

NEW ORLEANS MARKET.

	Open.	High.	Low.	Close.	Prev. close.
March	13.10	13.23	13.05	13.23	13.10
May	12.84	12.95	12.79	12.95	12.87
July	12.64	12.71	12.57	12.71	12.63
October	12.11	12.17	12.03	12.17	12.10
December	12.12	12.15	12.06	12.17	12.10
January	12.12	12.17	12.12	12.17	12.10

NEW YORK MARKET.

	Open.	High.	Low.	Close.	Prev. close.
March	13.28	13.42	13.17	13.41	13.24
May	12.90	13.00	12.84	13.00	12.90
July	12.69	12.75	12.61	12.75	12.68
October	12.16	12.20	12.09	12.20	12.12
December	12.06	12.10	11.99	12.10	12.05
January	12.04	12.05	11.96	12.08	12.05

WHAT STOCKS DID

[Tuesday, March 2, 1937.]

TRIBUNE AVERAGES.

	High.	Low.	Close.	Net change.
25 railroads	46.49	45.76	46.36	+ .55
25 industrials	231.66	229.14	231.33	+1.86
50 stocks	139.07	137.45	138.84	+1.20
	High.	Low.	Close.	
50 stocks 1 yr. ago	122.01	120.21	121.72	
50 stocks 2 yrs. ago	83.05	81.29	81.38	

ASSOCIATED PRESS AVERAGES.

	30 Indus.	15 Rails.	15 Util.	60 Stks.
Net change	+1.3	+.7	—.3	+.7
Tuesday	99.5	*43.7	†50.0	73.0
Previous day	98.2	43.0	50.3	72.3
Month ago	99.5	39.5	52.6	72.7
Year ago	81.9	38.1	49.7	62.9
1937 high	100.8	*43.7	54.0	73.8
1937 low	94.1	37.8	†50.0	69.1
1936 high	99.3	43.5	53.7	72.8
1936 low	73.4	30.2	43.4	55.7
1932 low	17.5	8.7	23.9	16.9
1929 high	146.9	153.9	184.3	157.7
1927 low	51.6	95.3	61.8	61.8

*New 1937 high. †New 1937 low.

DOW-JONES AVERAGES.

	High.	Low.	Close.	Net chge.
Industrials	190.41	187.64	189.91	+2.23
Rails	59.05	58.12	58.90	+ .69
Utilities	34.45	33.91	34.20	+ .10

ISSUES TRADED.

	Tues.	Mon.
Advances	489	370
Declines	260	333
Unchanged	168	188
Total issues	917	891
New 1937 highs	71	47
New 1937 lows	28	32

DIVIDENDS DECLARED

Stock, rate, period—	Payable.	Stock of record.
*Alum Indust, 10c q	Apr 15	Mar 31
Am Gas & Elec, 35c q	Apr 1	Mar 8
Am Tissue M 7% pf, $1.75	Apr 15	Mar 1
Anchor Cap, 15c q	Apr 1	Mar 19
Atlantic 6% pfd, $1.50 q	Apr 1	....
Canada Celanese Ltd, 40c	Mar 31	Mar 16
Do 7% part pfd, 69c	Mar 31	Mar 16
Do 7% part p, $1.75 q	Mar 31	Mar 16
Celanese Corp of Am, 75c	Apr 1	Mar 16
Do part pfd, $1.60	Apr 1	Mar 16
Do part pfd, $3.50 s a	June 30	June 15
Cen Han Bk & Tr, $1 q	Apr 1	Mar 17
Cont Bk & Trust, 20c q	Apr 1	Mar 19
Dennison Mfg 8% deb, $2	May 1	Apr 20
First Nat Stores, 62½c	Mar 22	Mar 12
Imp Tob Canada, 10c q	Mar 31	Mar 12
Do, 22½c	Mar 31	Mar 12
Do pfd, 3%	Mar 31	Mar 12
Intl Shoe, 50c q	Apr 1	Mar 15
Jefferson Elec, 50c q	Mar 31	Mar 15
M. Loew's Th Ltd 7% pfd, $1.75	Mar 31	Mar 20
Mack Trucks, 25c q	Mar 31	Mar 15
Nat Grocers 7% pfd, $1.75	Apr 1	Mar 15
*Pierce Pet	Mar 9	Mar 2
Pratt & Lambert, 50c	Apr 1	Mar 15
Rice Stix D G pfd, $1.75	Apr 1	Mar 15
Rudd Mfg, 15c q	Mar 15	Mar 5
Do 15c q	June 15	June 5
Sangamo Elec, 50c q	Apr 1	Mar 20
Serrick A, 23c q	Mar 15	Feb 25
Stein A pfd, $1.62½	Apr 1	Mar 15
Waukesha Mot, 25c q	Apr 1	Mar 15

*Partial liquidating dividend of one-fifth share Consolidated Oil common for each share of Pierce common.

NEW YORK STOCK TRANSACTIONS

Tuesday, March 2, 1937.
Shares sold today..........2,294,970
Year ago..........2,697,080

Tuesday, March 2, 1937.
Total sales 1937 to date.....112,876,416
Total sales 1936 to date.....132,765,737

[The figure in brackets after name of stock is annual dividend rate.]

1937 High.	1937 Low.	Div. yld. pct.	Description. div. rate, $s—	Sales.	High.	Low.	Close.	Net chge.
			A					
54⅝	54¼	2.9	Abbott Lab [1.60a]	200	54⅝	54¼	54⅝+	½
66	58	1.6	Abr & Straus [1g]	20	62	60	62 +	2½
80¼	63⅜	5.2	Acme Steel [4]	400	77	77	77	....
19⅛	15	2.9	Adams Exp [.55e]	1,600	18⅞	18½	18⅞+	¼
28⅝	24⅞	8.0	Adams-Millis [2]	100	24⅞	24⅞	24⅞—	½
36	32½	3.0	†Addressog [1]	100	33⅜	33⅜	33⅜+	¼
4⅜	3	...	Advance Rume	2,000	3⅛	3	3⅛	....
80¼	73¼	1.4	Air Reduc [1a]	700	74	73⅞	73⅞—	⅝
5½	4	...	Air-Way El Ap	1,700	4¼	4⅛	4⅛—	⅛
15⅝	14⅝	4.0	Alaska Jun [.60a]	1,700	14⅝	14½	14⅝+	⅛
5⅝	3⅝	...	Alleghany	3,700	5	4⅝	4⅝	....
			Do pfd $30 ww	1,400	57⅝	57	57½+	1
[illegible]								
77	63⅜	4.2	Corn Exchange [3]	100	72½	72	72 —	⅛
71¼	65⅛	4.6	Corn Prod [3]	400	66⅞	66⅝	66½—	⅞
171½	162½	4.3	Do pfd [7]	100	165½	165½	165½+	3
8⅞	6	...	Coty	12,500	8⅛	7⅝	8⅛+	⅝
56⅞	46	...	Crane Co	3,200	52½	51½	51½—	⅝
37	35¼	1.4	Cream of Wh [.50g]	200	35½	35⅜	35⅜—	⅛
28⅜	21⅝	5.0	CrosleyRad [1.25e]	500	25½	25	25 —	⅛
100⅞	74¼	2.3	Crown Cork [2]	1,100	87⅛	86	86⅝+	⅝
56½	52	4.2	Do pfd ww[2.25]	100	52½	52½	52½+	¼
24⅝	17	...	Crown Zeller	5,400	20⅝	19⅞	20 +	¼
77⅝	51	...	Crucible Stl	6,300	77⅝	75⅛	77⅝+	2⅝
133	120¼	...	Do pfd [1.75k]	100	132	132	132	....
3	2⅛	...	Cuba Co	300	2¼	2¼	2¼	....
17⅛	12⅛	...	Cuba R R pfd	100	13⅜	13⅜	13⅜+	⅝
14⅝	11	...	Cuban-Am Sug	3,700	11⅜	11	11⅛—	⅛
[illegible]								
21⅞	17¼	...	Leh V R R	10,700	21⅞	21⅛	21⅝+	½
131	118	2.4	Lehman Corp [3a]	500	127	125½	127 +	4
21⅝	18	7.5	Lehn&Fink [1.50e]	700	20½	19⅞	20¼+	⅝
79	67¼	1.0	Lib-O F G [.75g]	2,600	73⅝	72⅝	73⅝+	1
15⅝	9⅝	6.7	Libby M & L [1e]	7,900	15⅛	14⅜	15⅛+	⅝
113¾	108	3.6	Lig & Myers [4a]	100	110¼	110¼	110¼+	¼
114	106⅝	3.6	Do B [4a]	1,000	112½	112	112½+	1
22⅞	21⅝	6.8	Lily Tul C [1.50]	200	22⅜	22⅛	22⅛—	¼
83½	59	...	Lima Loco	1,200	81⅜	77⅞	77⅞—	2¾
61	54¼	3.4	Link Belt [2]	200	59	58	59 +	2
52⅝	43⅝	4.9	Liquid Carb [2.60]	1,500	52⅝	51	52⅝+	2½
80⅛	64⅞	2.5	Loew's [2a]	5,300	80⅛	78	80 +	2½
3⅞	2½	...	Loft	3,300	3⅝	3¼	3¼	....
70¼	56	1.1	Lone Star C [.75g]	2,300	69½	68⅝	69½+	¾
10⅝	6½	...	Long-Bell A	3,700	10¼	9½	9½—	⅛
[illegible]								
13⅝	10¼	...	Real Silk	100	10¼	10¼	10¼—	¼
3¾	2⅞	...	Reis & Co	100	3¼	3¼	3¼—	⅛
22⅜	18¾	2.4	Reliable St [.50e]	300	21⅛	20¾	20¾—	½
28¾	21½	2.1	Rem Rand [.60a]	2,500	27⅞	27½	27⅝—	⅜
94¼	80½	4.8	Do pfd ww [4.50]	200	92⅞	92⅞	92⅞+	⅞
9½	5	...	Reo Mot	8,100	8⅞	8⅝	8⅞+	1½
37⅞	27½	...	Repub Stl	58,600	37⅞	36⅛	37¼+	1½
119⅞	109	...	Do cv pfd	2,000	120¼	117½	120¼+	3¾
108	99	5.7	Do pfd A [6]	600	105⅛	105	105	....
46⅞	33½	...	Revere C & Br	4,600	46⅞	44	46⅛+	1⅝
93½	71	...	Do A	900	92½	89⅞	92½+	2⅞
135	128½	...	Do pfd [1.50k]	60	135	135	135 +	1
30⅝	26⅝	3.7	Reynolds Met [1]	300	27⅛	27	27 —	⅛
112	107	5.2	Do pfd [5.50]	100	107½	107½	107½+	½
34½	29½	3.2	Reynolds Sp [1a]	200	30⅝	30⅝	30⅝+	⅛
58	55	5.5	Rey Tob B [3]	1,700	55⅝	55⅜	55⅝—	⅛
84½	73	1.3	RoanAntC [1.12e]	300	82½	82½	82½—	½
130	117	1.4	Ruberoid [1.80]	100	129½	129½	129½+	½
			S					
46	41½	4.4	Safeway Strs [2]	1,200	45	43⅝	45 +	1⅝
113	110½	6.3	Do 7% pfd [7]	150	111½	111¼	111¼+	¼
101½	97½	5.0	Do 5% pfd [5]	10	101½	101½	101½	....
60	43⅝	0.8	St Jos Lead [.50g]	1,600	59⅞	58½	59 —	⅝
4½	3	...	St L-San F	200	4⅜	4⅛	4⅛—	⅛
11½	6¾	...	Do pfd	1,900	10⅞	10⅜	10⅞—	⅝
27½	14⅞	3.7	Savage Arms [1e]	3,700	27½	26⅞	27⅛+	1
50	42½	6.1	Schenley Dis [3a]	8,000	50	49	49⅛+	⅛
98	94⅝	5.6	Do pfd [5.50]	600	97⅞	97½	97⅝+	⅛
3⅛	2	...	Schulte Ret	1,000	2⅜	2⅝	2⅝—	⅛
[illegible]								
46⅝	42¼	6.7	Young S&W [3]	900	45	44⅝	44⅞+	⅞
88	75½	...	Yongst Sh & T	12,600	88	84¼	88 +	3½
			Z					
40¼	33	1.3	Zenith Radio [.50g]	1,800	38⅜	37¾	38¼+	⅝
9¼	7½	..	Zonite Prod	7,100	8¼	7⅞	8⅛+	⅝

*Ex dividend. †First sale since ex dividend date or dates. xr—Ex rights. a—Also extra or extras. e—Paid last year. f—Payable in stock. g—Declared or paid so far this year. h—Cash or stock. k—Accumulated dividend paid or declared this year.

Sales, to 11 a. m., 600,000 shares; to 12 noon, 990,000; to 1 p. m., 1,360,000 to 2 p. m., 1,690,000. Total sales, 2,294,970 shares.

COCOA

NEW YORK, March 2.—[Special.]—COCOA—The market developed an easier tone following an early advance, and the close was at net losses of 11@16 points. Sales were 424 lots, or 6,360 tons. The range of prices [in cents per lb] follows:

	Open.	High.	Low.	Close.	Prev. close.
March	10.83	10.95	10.64	10.64	10.75
May	10.95	11.02	10.73	10.78	10.92
July	11.00	11.12	10.86	10.90	11.03
September	11.05	11.20	10.95	10.95	11.11
December	11.03	11.15	10.95	10.98	11.09

BOARD OF TRADE STOCKS.

	Sales.	High.	Low.	Close.	Prev. close
Berkey & Gay	200	3⅛	3⅛	3⅛	3¼
Centlivre Brew	50	3⅜	3⅜	3⅜	3⅜
Distill & Brew	2,180	3	3	3	3
208 S LaSalle	115	39	38⅞	39	38¾

Total sales, 2,545 shares.

LARD RALLIES, BUT FAILS TO REGAIN EARLY LOSSES

Lard futures declined a fifth of a cent a pound in the early trading yesterday in sympathy with weakness in cottonseed oil and on an increase in stocks of lard at western packing points in February. A fair rally followed the decline on buying induced by the strength in grains, with the close at net losses of 5 to 15 cents, the latter on March. Deliveries of lard on March contracts aggregated 900,000 pounds.

Stocks of lard at seven western packing points on March 1 aggregated 137,002,000 pounds, the largest for that period in more than five years and compared with 46,013,000 pounds on March 1, 1936. Stocks of cut meats aggregated 235,804,000 pounds, showing an increase of 21,368,000 pounds in February and compared with 151,916,000 pounds a year ago.

Clear bellies [salt pork] closed nominally unchanged. Cash lard was quoted at $12.40; loose, $11.82½; leaf, $11.25, and clear bellies at $16 per 100 pounds. Prices follow:

Lard.

	Open.	High.	Low.	Close.	Prev. close.
March	$12.37	$12.40	$12.30	$12.35	$12.5[illegible]
May	12.80	12.80	12.62	12.77	12.8[illegible]
July	12.87	13.00	12.85	12.97	13.0[illegible]
Sept.	13.15	13.25	13.12	13.20	13.2[illegible]
Clear Bellies.					
May	16.35	16.35	16.35	16.35	16.3[illegible]
July	16.60	16.60	16.60	16.60	16.6[illegible]

POTATO FUTURES DECLINE DUE TO HEAVY DELIVERIES

Deliveries of 28 cars of Idaho potatoes on March contracts and weakness in the spot market had a depressing effect on futures on the Mercantile exchange yesterday. Prices declined 3 to 8 cents, with the March contract calling for a delivery of U. S. No. 1-A Idahoes closing at $3.2[illegible] per 100 pounds. Sales of futures were 90 cars.

Trading in butter and eggs was light. Butter futures closed unchanged to ⅛ cent higher, with March at 32 cents a pound. Sales were 2[illegible] cars. Egg futures were ⅛ to ¼ cent higher, with October at 25 cents a dozen. Sales, 32 cars. Prices follow:

BUTTER.
[Cents per pound.]

Storage stds.—	Open.	High.	Low.	Close.	Prev. close
March	32	32⅛	32	32	31⅞
November	30	30	30	30	30

EGGS.
[Cents per dozen.]

	Open.	High.	Low.	Close.	Prev. close
Refg. stds.— October	25	25	24⅞	25	24⅞
Stg. pkd. firsts— March	23	23⅛	23	23⅛	23

POTATOES.
[Per 100 pounds.]

Idaho russets—	Open.	High.	Low.	Close.	Prev. close
March, old	$3.45	$3.50	$3.45	$3.50	$3.55
March, new	3.27	3.29	3.25	3.27	3.30
April	3.56	3.57	3.51	3.52	3.60

PRODUCE MARKETS

Fresh eggs, steady to ¼c a doz higher; receipts, 17,957 cases. Butter, steady; receipts, 9,585 tubs. Live poultry, steady; receipts, 48 trucks. Potatoes, easy; receipts 84 cars; on team track, 308 cars.

WHOLESALE CREAMERY BUTTER PRICES.

	Chicago Whole milk.	Chicago Centralized.	New York.	Boston.	Philadelphia
93 score	34¼	....	35¼	....	35¼
92 score	33¾	....	34¼	34¾	34¾
91 score	33½	....	34	....	34¼
90 score	33¼	33½	33¾	34	34
89 score	32¾	....	33¼	....	33¼
88 score	...	....	32½	....	32½
87 score	...	....	32	....	....

WHOLESALE CHEESE PRICES.

	Chicago.	Boston.	New York.	Philadel.
Twins	.17 -17¼	17¾-18½	....	....
S. Dais.	17½-17¾	18 -18½	18 -18½	18¼-18½
Y. Am.	....	18½-19	18¼-18¾	....
Lghns.	17½-17¾	....	....	18¼-18½

U. S. GOVERNMENT GRADED EGGS.

The local office of the United States department of agriculture reports the following prices, in case lots, per dozen, paid by retailers, hotels, restaurants, and institutions:

U. S. extras [large], white, loose........29c
U. S. extras [large], white, cartons.....30c

LIVE POULTRY—WHOLESALE.

Live—

Broilers	23@25c	Leg'n. hens	10@15½c
Springs	19@21c	Old roosters	12@13c
Fryers	22½@25c	Turkeys	15@21c
Hens	14@19c	Ducks	14@20c
Geese	11@14c	Capons	21@27c

Dressed—

EGGS.

Eextra firsts, cars	22c
Less than cars	21½c
Frseh firsts, cars	21¾c
Less than cars	21¼c
Current receipts	20¾c
Dirties	19c
Checks	18c

POTATOES.

Idaho, 100 lbs	$3.30@3.35
Wisconsin, 100 lbs	2.40@2.45
Florida, new, bu	2.00@ 2.05

COUNTRY DRESSED VEAL.

50@60 lbs	8½@9c	90@100 lbs	11@13c
70@80 lbs	9½@10c	110@120 lbs	14c

COTTONSEED OIL.

NEW YORK, March 2.—(AP)—COTTONSEED OIL—Was somewhat irregular early today but firmed up in the later trading on increased covering and commission house buying, aided by the rally tin lard, steadiness of crude, and the improvement in cotton. Final prices were 1 to 9 points net higher. Sales, 120 contracts. Bleachable spot nominal.

Range of prices [cents per pound]:

	Open.	High.	Low.	Close.	Prev. close.
March	10.85	10.85	10.83	10.84	10.75
May	10.93	10.94	10.86	10.91	10.89
July	10.97	10.99	10.91	10.97	10.95
September	10.88	10.95	10.87	10.95	10.91

Notice of Redemption

Northern States Power Company

First and Refunding Mortgage Twenty-Five Year Gold Bonds, Series A, 5%, and Series B, 6%
Due April 1, 1941

Holders of Northern States Power Company First and Refunding Mortgage Twenty-Five Year Gold Bonds, Series A, 5%, and Series B, 6%, dated April 1, 1916 and due April 1, 1941, issued under and secured by that certain Trust Indenture dated as of April 1, 1916, made by and between Northern States Power Company and Guaranty Trust Company of New York, as Trustee, and William C. Cox (to whom Henry A. Theis is the successor in trust), as Co-Trustee, are hereby notified that said Northern States Power Company, pursuant to the terms of said Trust Indenture, has elected to redeem, and will pay and redeem on April 1, 1937, all of said bonds outstanding under said Trust Indenture by payment of the par amount of said bonds and accrued interest thereon to the date fixed for the redemption thereof and a premium of two and one-half per centum (2½%) of the principal amount thereof. Said bonds should be presented and surrendered for payment on April 1, 1937, at the principal office of Guaranty Trust Company of New York, 140 Broadway, in the Borough of Manhattan, City and State of New York, or at the office of Harris Trust and Savings Bank, 115 West Monroe Street, in the City of Chicago, Illinois. Said bonds must be accompanied by all coupons maturing on and after October 1, 1937, in the case of coupon bonds, and by duly executed assignments in blank in the case of registered bonds or of coupon bonds registered as to principal. The April 1, 1937 coupons should be detached and presented for payment in the usual manner. Interest on said bonds shall cease on April 1, 1937.

NORTHERN STATES POWER COMPANY
By: R. F. PACK, President.
Dated: New York, N. Y., February 23, 1937.

The above mentioned bonds with all unmatured coupons attached will be accepted for payment and redemption upon presentation and surrender at the above named offices at any time prior to April 1, 1937 at one hundred two and one-half per cent (102½%) of the principal thereof and accrued interest on said principal amount to April 1, 1937. Appropriate Federal Income Tax Ownership Certificates should accompany all April 1, 1937 coupons.

NORTHERN STATES POWER COMPANY
By: R. F. PACK, President.
Dated: New York, N. Y., February 23, 1937.

U S Engineer Office 818 U S Court House and Custom House St Louis Mo Sealed bids will be received until 10:30 a m., March 30, 1937 for constructing and delivering afloat at the U. S. Engineer Depot, St. Louis, 5 to 8 welded steel 600-ton capacity oil barges, 152 feet x 34 feet x 6 feet. Further information upon application.

WHEELER CALLS VAN SWERINGENS EVADERS OF LAW

Charges Holding Company Gave Rail Control.

Washington, D. C., March 2.—(AP)—Chairman Wheeler [D., Mont.] of the senate railroad finance committee said today that the late Van Sweringen brothers had used railway holding companies as "a device to circumvent the laws of the United States." The Cleveland railroad magnates "went to the house of Morgan for help" in getting around the 1920 transportation act, Wheeler asserted. The act requires interstate commerce commission approval for all rail consolidations.

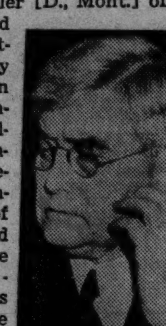
J. M. B. Hoxey.

Wheeler said two of the Van Sweringen brothers' consolidation schemes were vetoed by the commission in 1926. One plan, he said, was rejected as "inimical to the public interest."

Exchange Retains New Dealer.

Wheeler's assertion was followed by a statement by President Charles R. Gay of the New York Stock exchange that the exchange has authorized a "former New Deal brain truster" to help work out its future policy for holding companies.

Gay said A. A. Berle, adviser to Mayor La Guardia of New York and one time New Deal economist, had been named a member of a "special stock exchange committee" to study the holding company problem.

John Hancock, a member of the exchange's listing committee, and J. M. B. Hoxsey, exchange stock expert, are aiding Berle in his study, Gay said.

Wheeler contended that by listing Alleghany stocks for trading the New York Stock exchange "joined the House of Morgan in nullifying an act of congress." Calling Hoxsey to the witness stand, Wheeler inquired:

Defends Exchange's Action.

"Do you think the exchange has a right to do by indirection what it is forbidden by law to do directly?"

"I think there is at least a presumption that congress failed intentionally to close that door," Hoxsey replied. "It never occurred to me until fourteen months later that listing of Alleghany stock might be a violation of the spirit of the law governing railroad consolidations."

Hoxsey said $53,000,000 worth of Alleghany securities had been passed by the exchange listing committee "over a single week-end," although the flotation had been "informally considered" about ten days earlier.

"This haste indicates to me the exchange paid no attention to the interstate commerce commission's rulings and apparently didn't give a damn about them," Wheeler commented.

William Jackson, New York Stock exchange counsel, said a proposed new exchange regulation would forbid an officer or members of the listing committee of the exchange to vote on listings of securities which would be sold by any firm or syndicate with which he might be connected.

Reed Quits as Manager of Merchandise Mart

T. J. Reed yesterday resigned as general manager of the Merchandise Mart. He has not announced his future plans. Reed became associated with Marshall Field & Co. eight and a half years ago on the sales staf of the Merchandise Mart, two years before the building was completed.

Platinum Price Reduced $5 an Ounce to $58

New York, March 2.—[Special.]—The price of platinum was reduced $5 an ounce today to $58 an ounce.

SUGAR

NEW YORK, March 2.—(AP)—SUGAR—Raw was steadier today. Spot prices advanced 3 points on a sale of 25,000 bags of Puerto Ricos for prompt shipment to a local refiner at 3.48c per lb.

Early irregularity in futures as a result of continued nervousness over the tax question was followed by increased steadiness on trade covering against sales of actuals. Final prices were at the best of the day with the spot month 8 points higher and later deliveries 3 points higher to 1 point lower on sales of 24,300 tons.

Raw sugar prices, No. 3 contracts [cents per pound]:

	Open.	High.	Low.	Close.	Prev. close.
March	2.46	2.46	2.46	2.46	2.48
May	2.53	2.56	2.53	2.56	2.53
July	2.56	3.59	2.54	2.59	2.57
September .	2.56	2.58	2.54	2.58	2.56

Raw sugar prices, No. 4 contracts [cents per pound]:

	Open.	High.	Low.	Close.	Prev. close.
May	1.19	1.20	1.18½	1.20	1.18½
July	1.22½	1.23½	1.20½	1.23	1.21¼
September .	1.23½	1.24½	1.22	1.24	1.23

Refined was easier and most local refiners reduced prices 20 points to the basis of 4.80c for fine granulated.

COFFEE

NEW YORK, March 2.—(AP)—COFFEE—Was firmer today on increased trade and commission house buying encouraged by steadier Brazilian markets.

Santos opened 19 points to 26 points higher and closed 27 points to 30 points higher. Sales, 34,750 bags.

Range of prices on new Rio [cents per pound]:

	Open.	High.	Low.	Close.	Prev. close.
March	7.02	7.02	7.02	7.02	6.71
May	7.00	7.06	6.92	7.06	6.77
July	7.09	7.15	7.05	7.12	6.85
September	7.14	7.18	7.10	7.17	6.97
December..	7.15	7.19	7.14	7.18	6.94

Spot coffee, steady; Rio 7s, 9¼c; Santos 4s, 11⅝c. Cost and freight offers were higher and included Santos Bourbon 3s and 5s at 10.85 to 11.00c.

HIDES.

NEW YORK, March 2.—[Special.]—Raw hide futures showed fair activity with commission house buying based on firmness in the spot market, lifting prices 11 to 14 points. Sales, 121 lots, or 4,840,000 lbs. Range of prices [cents per pound]:

	Open.	High.	Low.	Close.	Prev. close.
March	15.59	15.59	15.59	15.59	15.47
June	15.85	15.95	15.85	15.93	15.81
Sept.	16.20	16.29	16.20	16.25	16.14
December	16.52	16.60	16.52	16.54	16.40

NEW YORK CURB TRANSACTIONS

Tuesday, March 2, 1937.

Shares sold today..................620,000 Total sales 1937 to date.....36,158,000
Year ago..........................868,865 Total sales 1936 to date.....11,946,898

	Sales.	High.	Low.	Close.	Net chge.
Acme Wire...	225	52½	51	51	— 1¾
†AeroSupMfB.	5,600	5¾	5¼	5¾	+ ⅝
Ainsworth ...	200	19	19	19	....
Air Inv war..	900	1⅛	1	1⅛	....
†Do cv pf..	100	30	30	30	+ 1
Ala Pow $7 pf	20	84½	83½	83½	— ½
Do $6 pfd..	60	74	73⅜	74	+ 1
†Allen Indus.	100	25¼	25¼	25¼	+ ¼
Alum Co Am.	950	165	164	164½	....
Do pfd......	100	119	119	119	— ¼
Alum Goods..	200	17¼	17⅛	17⅛	+ ⅛
†Alum Ind....	100	12⅝	12⅝	12⅝	— ⅝
Alum Ltd.....	200	114	113	114	+ 1
Atl Cst Fish.	500	12½	12½	12½	+ ⅝
Atl Cst Line.	30	50	50	50	....
AtlasCorpwar.	100	3½	3½	3½	....
Atlas Ply....	200	25½	25	25⅛	+ ⅜
†Austin SilM.	8,900	3	2⅞	3	+ ⅛
†AutomatProd.	100	8	8	8	....
†AutoVMach..	400	8⅜	8⅛	8¼	— ⅜
†Axton Fis A.	30	39⅜	39	39	— ⅜
†Am Airlines..	900	30	29½	29½	....
[illegible]					

	Sales.	High.	Low.	Close.	Net chge.
Jones & L Stl	900	119	115	118¾	+ 3¼
†Julian & K..	25	30	30	30	....
†Ken Rad T..	400	27⅞	27	27	— ⅛
Kings C L D p	20	65	64½	64½	— ½
†Kingston Pr..	2,200	7½	7	7⅜	+ ¼
†Kirby Pet ..	100	6⅜	6⅜	6⅜	+ ⅜
Kobacker Strs	100	23	23	23	— 1½
†Koppers Co p	150	110¾	110½	110½	— ⅜
Kress S H pfd	200	12	12	12	+ ⅛
†Krueg Brew.	400	18⅞	18⅜	18¾	+ ½
Lake Sh M...	1,500	59⅛	58¼	58¾	— ¾
Lackey F & M	1,000	8¼	7¾	7⅞	— ½
Lehigh C&N..	600	11½	11⅛	11⅛	— ⅜
†Leonard Oil.	4,900	2	1⅞	1⅞	....
†Lion Oil ...	500	17⅞	17⅞	17⅞	+ ⅜
[illegible]					

	Sales.	High.	Low.	Close.	Net chge.
U S Stores....	1,100	¾	¾	¾	....
Do vtc	400	1¼	1⅛	1¼	....
Unit Verde Ex	2,600	4⅜	4⅛	4⅛	— ¼
†Unit Wall Pa	1,500	5¼	5⅛	5⅛	— ⅛
†Univ Pict...	100	14½	14½	14½	— ½
Utah Apex M.	1,900	6	5⅝	5⅞	+ ⅛
Utah P&L pfd	75	76½	76	76	— ¾
Util Equit pfd	25	84½	84½	84½	— 1¾
Util Pw & Lt	1,300	1⅛	1	1	....
Do pfd	50	22½	22½	22½	— ¼
Util & Ind pfd	600	5	4⅞	4⅞	....
Valspar vtc.	1,900	9⅞	9½	9½	— ⅛
Do pfd	150	70	70	70	....
Venez Mex Oil	400	7⅞	7⅝	7⅞	+ ⅛
†Venezuel Pet	900	2⅜	2⅝	2⅝	— ⅛
[illegible]					

Sales, thous.		High.	Low.	Close.	Net chge.
36	NEng Pw 5½s'54.	101½	100½	100¾	— ⅝
82	do 5s '48........	99¼	99	99	— ¼
4	NYCenEl 5½s'50.	104¼	104¼	104¼	....
8	NYPw&L 4½s'67.	106¼	106	106¼	— ¼
12	NYStE&G 4½s'80.	103⅛	103	103	+ ½
5	NoAmL&P 5½s'56	98	98	98	— ⅝
2	NoConUt 5½s'48A	64½	64¼	64¼	— ⅞
3	NoInd PuS 5s'69.	104⅞	104⅞	104⅞	....
1	do 4½s '70E...	103¼	103¼	103¼	— ¼
1	Norw El 6s'45stp.	103⅜	103⅜	103⅜	— ⅞
4	Norw P S 5s'57.	101½	101½	101½	— ¼
2	Ogden Gas 5s'45.	109½	109½	109½	+ ½
2	Ohio PS 5½s'61E.	106	106	106	....
3	do 5s '54D....	105	104⅜	105	— ½
2	†OklaNGas 5s'46.	106	106	106	— ¼
5	†do 4½s '51A..	99	99	99	— ¼
4	OswegFalls 6s'41.	102	102	102	....
7	Pac G&E 6s '41B.	117⅜	117⅝	117⅜	....
1	Pac Inv 5s'48A..	99⅜	99⅜	99⅜	— ¼
4	Pac P&L 5s'55..	88½	88	88½	....
2	Palm Louis 6s'38.	102	101	101	— 1
3	PenCP&L 4½s'77.	103	103	103	+ ½
[illegible]					

DOMESTIC BONDS.

Sales, thous.		High.	Low.	Close.	Net chge.
[illegible]					
6	J C P&L 4½s'61C.	104⅝	104⅝	104⅝	....
1	do 5s '47B.......	103¾	103¾	103¾	— ⅛
2	K G&E 6s 2022A.	120⅛	120	120	— ⅛
10	Ky Util 5s '69I	92⅝	92½	92½	— ½
13	do 5s '61H.......	94¼	94	94	— ½
11	Lehi Ps 6s 2026A.	110½	110	110½	+ ½
5	LibMcN&L 5s'42.	105⅛	105	105	— ⅜
2	Long Isl L 6s'45.	105¼	105¼	105¼	— ⅛
6	Lou P & L 5s'57.	106	105⅝	106	+ ½
5	MemphP&L 5s'48.	103	103	103	....
12	Metro Ed 4s '71.	105½	105¼	105½	+ ¼
6	Midland V 5s '43	97	96¾	97	....
11	MinnP&L 4½s'78.	102	101½	101⅝	....
1	do 5s '55........	105¼	105¼	105¼	....
7	Miss P&LCo 5s'57	97¾	97½	97½	....
2	Miss Pow 5s '55	90½	90⅛	90⅛	— ⅝
1	MissRiv P 5s'51.	107¼	107¼	107¼	— ¾
1	Mo Pub Sv 5s'47	80¾	80⅜	80¾	— 1¼
1	MonDakP 5½s'44.	100⅛	100⅛	100⅛	....
2	Mun SS 6½s'37ct	11	11	11	— ½
1	Nat PubS 5s'78ctf	48	48	48	— 1
2	Neb Pw 6sA2022.	122¾	122¾	122¾	....
1	Neisn Bro 6s'48.	110	110	110	....
6	Nev Cal E 5s'56	96⅜	96	96¼	+ ¼
3	NewAmsGs 5s'48.	116½	116½	116½	+ ½
26	N EngG&E 5s'50	80⅜	79½	80⅜	— ⅛
8	do 5s '48........	80½	80	80	— 1
15	do 5s '47........	82½	81⅜	81⅜	— ⅛

FOREIGN BONDS.

Sales, thous.		High.	Low.	Close.	Net chge.
17	Cauca Val 7s'48.	18¾	18⅛	18¾	+ ¾
3	CentBkGer 6s'52A	26¾	26¾	26¾	+ ¾
10	do 6s '51B......	26	26	26	+ ½
64	ChileMtgBk 6s'31	20½	19½	20¼	+ 1¼
1	ComPvtBk 5½s'37	55½	55½	55½	....
2	Cuban Tob 5s'44.	78	78	78	— ¼
4	Danish Con 5s'53	99⅛	99⅛	99⅛	— ⅛
2	ErcoleME6½s'53A	71	71	71	— ½
2	GerCMun 7s '47.	23¾	22¾	23¾	+ 1
1	IsarcoHydEl 7s'52	79¼	79¼	79¼	....
5	ItSupPw 6s'63A.	66	66	66	— ½
2	MedellinCol 7s'51.	20¼	20¼	20¼	+ ¼
1	NipponEP 6½s'53	86	86	86	....
5	RiodeJan 6½s'59.	31	30½	31	+ 1
5	Russian 6½s '19.	1½	1½	1½	....
8	SantaFeArg4s'45st	80	80	80	+ 1½
5	SaudaFalls5s'55A	110	110	110	+ 1
1	Stinnes 4s '46 stp	50	50	50	....
1	do 4s '46 2d stp.	46	46	46	....

†Officially listed on application by the corporation. xd—Ex dividend. ex—First sale since ex-dividend date or dates. ww—With warants. xw—Without warants. war—Warants.

U. S. TREASURY

[Chicago Tribune Press Service.]

WASHINGTON, D. C., March 2.—The following is a statement of the condition of the United States treasury on Feb. 27, 1937:

Income to date this year....$	2,716,700,000
Income to date last year....	2,348,300,000
Increase ....$	367,400,000
Army	239,300,000
Navy	316,100,000
Veterans' costs to date...	440,100,000
Agricultural aid...........	250,900,000
Relief	70,900,000
Pub. work and works relief	2,011,900,000
Aid to home owners	166,500,000
Deficit this year	2,046,000,000
Deficit last year	2,410,400,000
Decrease ....$	364,400,000
Balance general fund today.	1,538,600,000
Balance previous day	1,542,300,000
Decrease ....$	3,700,000
Public debt this date	34,600,800,000

RAW SILK.

NEW YORK, March 2.—(AP)—SILK — Raw futures closed firm, 2½@4c per pound higher. Sales, 2,890 bales. May, $1.85; July, $1.85½; September, $1.83. Open market quotations [sixty day basis]: Shanghai steam filature 78 per cent seriplane, 20-22s, $2.00; Canton double extra A, 14-16s, $1.50; Japanese special crack double extra 81 per cent seriplane, 13-15s, $1.93½.

WESTERN UNITED PROFIT SMALLER FOR LAST YEAR

Higher Costs, Taxes Offset Operating Gains.

Western United Gas and Electric company and subsidiaries, controled by the Commonwealth Edison company, yesterday reported that increased operating revenues for 1936 were offset by higher operating costs and taxes.

Plan to Exchange Stock.

Net income in the year ended Dec. 31, 1936, totaled $890,531, a decline of 3.9 per cent from the $926,402 for 1935. Operating expenses and taxes amounted to $56,657,463, an increase of 10.4 per cent over the $5,125,743 for the preceding year. Net operating income was $2,393,449, a decrease of 2 per cent from the $2,441,681 for 1935. Taxes of all kinds increased $177,261, or 24.8 per cent, to $890,810, against $713,549. The report was signed by George R. Jones, president.

All common stock of the company is owned by Commonwealth Subsidiary and under a proposed exchange plan preferred stockholders would be offered Edison stock in lieu of a cash payment.

Total electric service supplied by the company, exclusive of energy supplied to other electric utilities, amounted to 93,820,931 kilowatt hours, highest in the company's history and an increase of 20.2 per cent over the 78,084,903 k.w.h. for 1935. Total gas sales amounted to 44,935,551 therms, compared with 42,862,778, an increase of 4.8 per cent.

Expand Rural Service.

Jones said that the company up to Dec. 31, 1936, had made service available to 82 per cent of the farms and rural establishments in its territory and that 71 per cent of all establishments were using the service.

"By the end of 1937 it is expected the company will have electric service available to substantially all farms within its territory," he added. "On Jan. 1 approximately 15 per cent of the farms in Illinois as a whole were receiving electric service and 14 per cent in the United States."

CHICAGO LIVE STOCK

All prices are in dollars per 100 pounds

HOGS.

Receipts, 17,000; shipment, 1,500.

Good to choice, 140@180 lbs..$	9.50@10.25
Good to choice, 190@210 lbs..	10.25@10.40
Good to choice, 220@250 lbs..	10.20@10.35
Good to choice, 260@325 lbs..	10.15@10.35
Good to choice, 350@400 lbs..	9.90@10.15
Lt packing sows, 270@350 lbs	9.65@ 9.75
Hvy packg sows, 350@550 lbs	9.50@ 9.65
Pigs, common to best..........	5.25@ 9.25

CATTLE.

Receipts, 8,000; shipments, 2,000.

Prime steers, 1,000@1,500 lbs	$14.25@15.00
Good to best, 700@1,000 lbs..	12.75@14.90
Poor to best, 700@1,500 lbs..	6.75@15.00
Low grade steers	5.25@ 6.65
Bulk of steers.................	8.50@12.50
Cows, choice to prime.........	7.65@ 8.25
Cows, good to choice..........	6.75@ 7.65
Cows, fair to good............	5.75@ 6.75
Cows, common to fair..........	5.15@ 5.65
Canners and cutters...........	3.25@ 5.00
Hefers, yearlings, fair to best..	7.65@12.25
Hefers, common to fair........	5.50@ 7.65
Stockers and feeders..........	5.50@ 9.35
Calves, poor to best..........	5.00@10.00
Bulls, bologna, com. to choice.	5.35@ 6.50
Bulls, beef and butchers, fair to best	6.15@ 7.75

SHEEP.

Receipts, 5,000; shipments, 1,000.

Native lambs, fair to best....	$10.25@11.10
Native lambs, common to fair.	10.00@10.50
Native buck lambs, fair to best	9.25@10.10
Native lambs, culls	8.00@10.00
Fed west lambs, good to choice	10.50@11.10
Fed west lambs, fair to good..	10.25@10.65
Heavy lambs, 95@110 lbs....	10.35@10.90
Feeding and shearing lambs, best grade	9.00@10.10
Ewes, light, good to choice....	6.00@ 6.50
Ewes, light, fair to good......	5.75@ 6.00
Ewes, culls to fair...........	4.25@ 5.75
Ewes, heavy, 150@250 lbs....	4.75@ 6.00
Yearlings, wethers	6.25@ 9.50
Bucks	3.25@ 5.00

COMPARATIVE PRICES.

HOGS—Bulk of sales yesterday.	$10.00@10.30
One month ago................	9.95@10.30
One year ago..................	9.70@10.50
Top yesterday, $10.40; average, $10.20.	
CATTLE—Bulk of sales yesterday	$ 8.50@12.50
One month ago................	8.00@13.00
One year ago..................	7.50@10.75
Top yesterday, $14.10; average, $10.50.	
LAMBS—Bulk of sales yesterday	$10.50@10.85
One month ago................	10.10@10.40
One year ago..................	9.50@ 9.75
Top yesterday, $11.10; average, $10.60.	

Everyday Economics

In response to requests from readers for simple explanations of financial terms and brief analyses of factors affecting business and finance The Tribune presents "Everyday Economics." Letters addressed to "Editor, Everyday Economics," telling him what you would like to see discussed here are welcomed. Clippings of this daily feature pasted in your scrapbook make a handy reference volume, useful in following current financial news developments.

Profit Taking.

"Stocks Decline on Profit Taking"—"Profit Taking Causes Upturn in Grains."

Do these phrases confuse you? They bother one reader of this column, who writes:

"Please explain why 'profit taking seems to send stocks or commodities up or down at the whim of headline writers. What is profit taking? My only experience in buying stocks resulted in anything but a profit."

Profit taking means just that—accepting a profit—but it may be obtained either from buying or selling, depending on whether the holder of the stock or commodity has been "long" or "short" of the market.

If he has been "long," he bought at a certain price, hoping to sell out at a higher price. When this price materializes, he sells, and the difference between the price he paid and the price he sold represents his profit.

If he was "short" in the market he had expected prices would decline and sold a certain amount of stock or a commodity, hoping to buy it back later at a lower price. When the price declines to the point he expected he buys in or covers his order, and the difference is his profit.

Now suppose a great number of persons have bought and the price goes up. Several decide to sell and take their profits. The combined total of these sales is more than sufficient to offset what other new buying may be entering the market and the trend of prices is reversed by "profit taking."

Similarly, the prevailing trend may have been downward and many speculators may have sold short. They have a "paper profit" and decide to take it. They buy in their commitments and this volume of buying is large enough either to check the decline that has been under way or possibly is sufficient to turn the course of prices upward, for its total exceeds the amount of selling which the market is then absorbing.

Tomorrow: "Bulls, Bears, and Lambs."

METALS.

NEW YORK, March 2. — (AP) — COPPER — Steady; electrolytic spot and future, 15.00c per lb; export, 16.02@16.05c. Range of prices [cents per pound]:

	Open.	High.	Low.	Close.	Prev. close.
March	14.85	14.85	14.85	14.85	14.45
May	14.82	14.95	14.82	14.85	14.60
July	14.82	14.95	14.82	14.85	14.66
September.	14.90	14.95	14.82	14.85	14.67

TIN—Firmer; spot and nearby, 54.75@54.87c per lb; future, 54.65@54.75c. LEAD—Steady; spot, New York, 7.00@7.05c per lb; East St. Louis, 6.85c. ZINC—Firmer; East St. Louis spot and future, 7.00c per lb. ALUMINUM—20.00@21.00c per lb. WOLFRAMITE—18.50c per lb. IRON, ANTIMONY, QUICKSILVER, and PLATINUM—Unchanged.

LONDON, March 2.—(AP)—Closing. COPPER—Standard spot, £62 17s 6d per ton; future, £68 8s 9d; electrolytic, spot, bid, £72 10s; asked, £74 10s. TIN—Spot, £245 15s; future, £246 15s. LEAD—Spot, £31 16s 3d; future, £31 17s 6d. ZINC—Spot, £30 13s 9d; future, £31 1s 3d.

SEC SPARS WITH WILLIAMS OVER RISE IN STOCKS

Hint Prices Forced Up by Manipulation.

Washington, D. C., March 2.—(AP)—A story that stock of Harrison Williams' American Cities Power and Light company rose 250 per cent, while its chief asset was advancing only 25 per cent, engaged the securities and exchange commission today. Commission attorneys are tracing transactions by which they contend Williams pyramided an original investment of $2,072,000 into control of a $2,500,000,000 public utility empire.

They sought to establish at a hearing today that companies dominated by Williams had a working agreement with Dillon, Read & Co., New York banking house, intended to make a market and increase the price for American Cities stock.

L. E. Kilmarx, an officer in several Williams companies, contended public demand for stock of that kind accounted for the jump in American Cities' market price.

Hint Price Forced Higher.

In questioning Kilmarx and James V. Forrestal, vice president of Dillon, Read & Co., the commission attorneys tried to show that operations in the market for a year after the issue was floated were designed to increase the price of the stock. Forrestal insisted it was normal procedure to stabilize the market. Williams said American Cities was organized in November, 1928, with a capitalization of $41,602,000, to buy power and light securities of companies operating in large cities.

Asked why he had not followed his previous practice of financing his operations by issuing more stock of Central States electric, which he controled, Williams replied he knew of no reason except that the other method was more expedient.

Charges Huge Writeup.

L. M. C. Smith, commission attorney, said Central States obtained 80 per cent of American Cities common stock in return for a portfolio of securities valued at $16,165,000, including more than $12,000,000 stock in North American corporation, still another Williams company. The investing public, Smith added, put in $25,000,000, or 63 per cent of the total capital, in American Cities and obtained 20 per cent voting rights.

The commission attorney then said that two months later on Dec. 31, 1928, the American Cities stock which had cost Central States $16,165,000 was carried on its books as having a market value of $44,000,000.

Williams said he wished to emphasize that commission attorneys were "using figures at the top of a boom such as the world had never before witnessed."

SILVER FUTURES.

MONTREAL, March 2.—(AP)—Silver futures closed steady, 10 to 15 points higher. Sales were 2 contracts. Prices in cents per ounce:

	High.	Low.	Close.
March	44.80	44.80	*44.75
May	44.60	44.60	*44.50

*Bid.

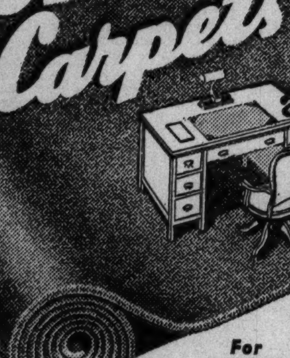

OLSON for Carpets

For HOTELS OFFICES HOMES

Factory-to-You Savings

Complete assortment of carpets, all grades, $1.50 to $6 yard. Choose from Chicago's greatest selection of Velvet and Wilton Carpets, seamless Broadloom and Rugs of all kinds at *Factory-to-You* prices that mean exceptional savings. Because we are manufacturers, we can develop and weave special designs to your order, the same as we are now doing for railroads, hotels, clubs, etc.

Complete carpeting service— *we will measure your rooms, cut, sew and lay your carpets.*

Phone for estimates and samples

Olson Rug Co.

Our Loop Salesroom: 35 Madison at Wabash Phone: State 4456

Salesroom and Factory: 2800 N. Crawford at Diversey Phone: Pensacola 5000

Personal Loan —$500 and Up

We are making more and more loans of $600—$800—$1200—to a splendid class of executives — good managers of good families, who find the kind of loans we make and the way we make them admirably suited in tuning their affairs to the times.

We are glad to have the opportunity to "fill the gap" in this period when things are on the mend. We are anxious for more and more of such opportunities to be useful in this great city.

Member Federal Reserve System

Personal LOAN & SAVINGS Bank

Eighty One (81) West Monroe

A million dollar Bank — doing SMALL things BIG

A simple **DIRECT METHOD** of financing modern business

THE definite benefits provided by discounting accounts receivable are recognized by leaders all along the front line of industry. Thousands of top flight manufacturers and wholesalers now speed up business through this modern way of keeping working capital constantly liquid and at work.

Selling, or discounting, accounts receivable is a simple method of getting immediate cash for the merchandise you have sold. It is flexible and convenient. It is safer and quicker than a mortgage, stock issue or other expedient as a means of providing working capital. It costs no more—in many cases, less.

Two-way Benefit in Discounting Accounts

In the plainest language, here is a financing system that has a double-action benefit . . . to your creditors and suppliers *as well as to yourself.*

Your improved cash position will benefit your merchandise creditors. They'd rather see you taking discounts than awaiting full maturities or asking extensions. The quicker you pay, the more you can buy from them and the less *their* money is tied up.

With cash in lieu of book assets, you are in a position to discount bills, purchase at lower prices, finance a greater volume of sales . . . all of which add to your profits.

Corporations, Insurance Companies Invest Surpluses

Government agencies, Federal reserve banks, and sound strong financial institutions everywhere countenance this sensible financing practice. Great industrial corporations, insurance companies and estates invest surplus funds with us for employment in this financing project. If your business is in the least hampered or held back by inadequate liquid capital, why not investigate. A brief consultation will show if we can help you. All correspondence and interviews are strictly confidential and carry no obligation. . . . Write today.

COMMERCIAL CREDIT COMPANY

BALTIMORE, MARYLAND

WHEAT HIGHER; SHORT COVERING MAIN INFLUENCE

Rye Also Rises, but Corn and Oats Decline.

CHICAGO GRAIN PRICES

Yesterday's closing prices on grain for delivery in May, with comparisons, follow:

	Yesterday.	Monday.	Week ago.	Month ago.
Wheat	$1.33⅝	$1.32⅞	$1.30½	$1.28¼
Corn	1.07⅝	1.07⅞	1.05⅝	1.05⅛
Oats	.46⅝	.47	.46⅛	.49⅝
Rye	1.06⅝	1.06⅝	1.06⅝	1.10
Soy beans	1.53¾	1.54	1.54	1.56¼

Wheat futures closed yesterday around the highest level of the day with net gains ranging upward to ¾ cent a bushel, the latter on the May delivery, as the result of short covering influenced by the strong stock market.

Trading in grain futures, however, was exceedingly dull, with wheat declining around a cent a bushel early, and it was not until near the close that the market showed a semblance of activity. Rye gained a small fraction in sympathy with wheat, while corn and oats declined slightly.

Foreign Market Influence.

Part of the early selling of wheat futures was due to relative easiness in Liverpool, where futures closed ¾ cent a bushel lower in the face of a strong Buenos Aires, Argentina, market.

May wheat at Buenos Aires sold at a new high for the season, reflecting purchases of more than 1,000,000 bushels of cash wheat by Germany and Italy, which were also good buyers of Australian wheat.

Winnipeg futures showed a firm undertone and closed ½ to ¾ cent a bushel higher, although the foreign demand for Canadian cash wheat was reported to be slow. There was some buying of futures in the dominion market credited to European account.

Corn and Oats Dull.

Operations in corn and oats were restricted and the markets drifted slowly within narrow price limits. The bulk of the trade was of a professional character. Shipping sales of corn aggregated 105,000 bushels, while country offerings for deferred shipment were small. Pressure of Argentine corn at Atlantic and Gulf coasts tended to create bearish sentiment.

Reports that the Corn Products Refining company had purchased supplies of Argentine corn for processing in its Kansas City plant contributed to the weakness in the corn market. Use of the foreign grain may reduce the commercial demand for domestic corn.

CASH GRAIN

Official receipts of grain at Chicago Tuesday: Wheat, 7 cars; corn, 47 cars; oats, 2 cars; rye, 5 cars; barley, 2 cars; soy beans, 7 cars. Range of cash grain prices per bushel in leading markets:

WHEAT.

No.	Chicago.	Kansas City.	St. Louis.
2 red	....	1.32½@36⅝	1.41
	Duluth.	**Winnipeg.**	**Minneapolis.**
1 d.n.	1.46 @58	1.28	1.46 @58
2 d.n.	1.45 @55	1.26⅝	1.45 @55
3 d.n.	1.42 @53	1.21⅝	1.42 @53
1 a.d.	1.46¼@64¼	1.56⅛	1.46¼@64¼
	Toledo.	**Omaha.**	
2 red	1.42 @43		
2 hd	....	1.33 @33½	....

CORN.

	Chicago	Kansas City.	St. Louis.
3 mx	....	1.20⅛	1.14
4 mx	1.09½	1.14½@18⅛	1.13
5 mx	....	1.11½@14⅜	....
2 yel	1.13	1.21 @22⅝	....
3 yel	1.12	1.19⅝@21¼	1.14 @15
4 yel	1.08½@10½	1.17½@20	1.12½@14
5 yel	1.06 @07	1.14 @15⅝	....
4 wh	1.10½@11½	1.15 @19¼	....
S grd	98 @03	....	....
	Minneapolis.	**Omaha.**	**Peoria.**
3 yel	1.16½@18½	1.18⅛	
4 yel	1.13½@15½	1.17½	1.08½@09½
5 yel		1.14½@16	
3 wh		1.20	

OATS.

	Chicago.	Kansas City.	St. Louis.
2 wh	48½@50	50⅝@54	50
3 wh		48⅝@52	52½
	Duluth.	**Omaha.**	**Minneapolis.**
2 wh		52	47 @49
3 wh	46⅝@48⅝	50 @50⅛	46½@48
4 wh			45 @47
	Winnipeg.	**Toledo.**	**Peoria.**
2 wh	55¼	55 @56	50 @51

RYE, BARLEY, AND FLAX.

	Rye.	Barley.	Flax.
Milw	....	1.11 @1.33	....
Chgo	....	73 @1.38	....
Minn	1.05 @11	66 @1.29	2.16 @21
Dulh	1.05 @08	64½@1.25	2.14½@24½

SOY BEANS.

No 2 yellow sold at $1.55½ per bu, track Chicago; No. 3 yellow, $1.54½.

BOARD OF TRADE SALES

[On March 1 in thousands of bushels.]

	May.	July.	Sept.	Total.
Wheat	16,798	8,145	2,053	26,996
Corn, old	50	...	...	...
Do, new	1,692	1,052	505	3,299
Oats	1,524	394	119	2,037
Rye	380	369	140	889
Soy beans	7	2	...	9
Grand total				33,230

OPEN GRAIN TRADES.

	May.	July.	Sept.	Total.
Wheat	62,777	28,065	17,153	107,975
Corn, old	2,116	1,819	...	...
Do, new	15,266	10,266	6,583	36,050
Oats	36,384	6,169	3,711	46,264
Rye	5,168	3,594	1,476	10,238
Soy beans	1,354	310	...	1,664
Barley	70	...	...	70
Grand total				202,261

RUBBER.

NEW YORK, March 2.—(AP)—RUBBER—Crude futures closed steady, 1 to 6 points higher. Smoked ribbed, spot, 21.85c nominal. Range of prices [cents per pound]:

	Open.	High.	Low.	Close.	Prev. close.
March	21.66	21.81	21.66	21.81	21.80
May	21.85	22.01	21.85	21.99	21.98
July	22.00	22.16	22.00	22.14	22.10
September	22.04	22.19	21.98	22.18	22.13

CHICAGO STOCKS

Tuesday, March 2, 1937.

Shares sold today.................. 80,000 Total sales 1937 to date.....4,369,000
Year ago ....110,000 Total sales 1936 to date.....5,362,000

—1937— High.	Low.	Div. yld. pct.	Bid.	Asked.	Description, div. rate, $s—	Sales.	High.	Low.	Close.	Net chge.
55½	49¼	3.0	54½	54¾	Abbott Lab [1.60a]	50	54½	54½	54½	....
12¼	8¼	2.1	12⅛	12¼	Advance Alum [.25e]	4,000	12¼	11⅞	12¼+	⅝
26½	22	6.7	26	26¼	Allied Prod A [1.75]	200	26	26	26	....
84½	70¾	...	77	78	Am Pub Svc pfd	80	77½	77½	77½	....
13¾	7	1.2	13⅛	13¼	Armour & Co [.15g]	4,750	13½	13⅛	13⅛—	⅝
4	3⅜	...	3½	3⅝	Asbestos Mfg	300	3⅝	3⅝	3⅝	....
17	13⅛	...	14⅝	15	Athey Truss Wheel	500	14⅞	14½	14⅞+	⅛
8⅞	7⅛	...	7⅞	8¼	Autom Prod	50	8	8	8	....
6	3½	...	4⅝	5⅛	Autom Wash cv pfd	30	4⅝	4⅛	4⅝	....
23½	19	7.3	22	22½	Bastian-Bless [1.60]	150	22	22	22	....
30⅛	25	0.8	27½	27¾	Bendix Av [.25g]	100	27	27	27 —	⅝
14¼	11⅝	7.7	13	13¼	Berghoff Brew [1]	800	13¼	13	13	....
40⅞	32½	3.8	40	40⅝	Bliss & Laugh [1.50a]	1,250	40⅝	40	40¼+	⅝
83½	73	5.2	77½	78	Borg-Warner [4]	300	78	77½	77½+	¼
15¼	13	1.0	14½	15	Brown F & W [.15g]	50	14⅝	14⅝	14⅝	....
28½	27	7.4	26	28	Do A pfd	100	27¼	27¼	27¼	....
30	21⅝	...	28¼	29½	Bruce E L	100	29¼	29	29¼+	¾
18⅛	13⅝	0.8	17⅞	18	Butler Bros [.15g]	4,450	18⅛	17⅝	18 +	⅛
36	29⅝	4.2	35⅝	36	Do pfd [1.50]	900	36	35⅛	35¾+	⅝
5⅝	2¼	...	3	3¼	Canal Const cv pfd	250	3⅛	3	3⅛+	⅛
19	15	5.6	18⅛	18¾	Cen Cold Stor [1]	40	18½	18½	18½+	½
81½	70¼	...	78¼	78⅝	Cen Ill P S pfd [1k]	100	77½	77	77½—	½
3⅞	1⅝	...	3⅛	3¼	Cen Ill Sec	850	3¼	3⅛	3¼+	⅛
19	15	8.3	18	18½	Do pfd [1.50]	200	18½	18⅛	18⅛—	⅛
6⅝	3⅞	...	4⅞	5	Cen & S W Ut	500	5	4⅞	4⅞—	⅛
110	98½	...	108	109	Do $7 pl pfd	10	108	108	108 —	1
70½	64	0.9	69	70	Chain Belt [.625]	40	69⅝	69	69⅝+	⅝
6⅝	4⅞	...	6⅛	6¼	Chi Corp	9,150	6¼	6	6¼+	¼
48	44⅞	6.5	46	46¼	Do pfd [3]	50	46¼	46¼	46¼+	⅛
73¼	53	5.7	70¾	72	Chi Flex Shaft [4]	200	72	70¼	70¼—	2¼
5⅝	4	...	4⅛	4¼	Cities Serv	2,850	4¼	4⅛	4¼+	⅛
2⅛	1⅝	...	1½	2	Club Alum	100	1⅝	1⅝	1⅝—	⅛
139	119	4.1	122½	126	Com'wlth Edis [5]	100	122⅝	122½	122⅝+	½
48½	43¼	4.4	44½	45½	Compressed Ind Gas [2]	50	45	45	45 —	1
11	8⅝	6.7	9⅛	9⅝	Con Biscuit [.60]	150	9⅝	9⅝	9⅝—	⅛
¾	⅝	...	⅝	½	Consumers	100	½	½	½	....
12	7	...	10¼	11	Do 6% pfd	20	10¼	10¼	10¼	....
6½	4¼	...	5	6½	Do 7% pfd	70	6	6	6	....
5⅝	4⅜	...	4⅞	5	Cord Corp	1,100	5	4⅞	5 +	⅛
26½	21⅝	6.0	25¼	25¾	Cunningham D St [1.50]	600	25⅝	25¼	25½+	½
10⅜	5	...	5¼	8	Curtis Lt	100	8	8	8 —	2
25⅝	19½	...	24	24⅝	Dayton Rubber	50	24½	24½	24½	....
11⅝	10	...	10	10½	Decker & Cohn	50	10¼	10¼	10¼	....
25	20⅜	6.3	24	24½	Dixie-Vortex [1.50]	100	24	24	24 +	¼
33	22½	1.0	29¼	30	Eddy Paper [.30g]	200	29	29	29 —	¼
12⅛	10⅛	10.0	10	10¼	El Household [1]	350	10½	10⅛	10⅛—	⅝
39½	37¼	1.3	38½	39⅝	Elgin Nat Watch [.50g]	150	39⅝	39¼	39⅝+	⅝
59½	57	3.5	56	59	Gardner Denver [2]	40	58¼	57	57 —	1¼
5⅛	4⅝	8.0	4⅝	4¾	Gen Finance [.40]	450	4¾	4⅝	4¾	....
10⅛	7⅜	...	7⅞	8	Gen Household	650	7⅞	7⅜	7⅞—	⅛
50½	43	4.0	46	50	Godchaux Sug A [2g]	100	50	50	50 —	¾
29½	23⅞	4.2	24½	25	Gt Lakes Dredge [1a]	550	24½	24½	24½	....
11½	10	10.0	10⅝	10½	Heileman G Brew [1]	1,250	10½	10⅛	10½	....
19⅞	15⅝	...	17⅛	17½	Ill Brick	150	17⅛	17¼	17¼+	⅛
110	108	5.6	.....	108⅝	Ill Nor Ut pfd [6]	80	108	108	108	....
27	23⅞	5.0	23¼	24¼	Iron Fireman [1.20]	250	24¼	24	24	....
29⅝	21	5.6	27	27½	Jarvis W B [1.50]	1,050	27¼	26¼	27¼+	1
51	41	6.8	46	49	Jefferson Elec [3.25e]	50	48	48	48 —	1
16⅛	14	6.3	15¼	16	Katz Drug [1]	50	15⅞	15⅞	15⅞	....
12½	9¼	1.3	12⅛	12¼	Kellogg Switch [.15g]	1,300	12⅝	12¼	12¼—	⅛
89	78¼	7.0	85	90	Ky Ut 6% pfd [6]	30	86½	84	86½+	3½
28⅛	19	2.8	26¾	27⅝	Ken-Rad T & L [.75e]	500	27½	27	27 —	⅝
3¼	2¼	...	2⅞	3	Kingsbury Brew	400	3	3	3 +	⅛
3½	1¾	...	2⅝	3	La Salle Ext	400	2⅞	2⅝	2⅞	....
10¼	7⅜	5.6	9	9¼	Leath & Co [.50e]	600	9⅛	9	9⅛	....
32½	28	7.8	32½	34	Leath & Co pfd [2.50]	50	32½	32½	32½+	2
15⅝	9⅝	6.7	14⅞	15	Lib-McN & L [1e]	2,650	15⅝	14⅞	14⅞	....
12⅛	10⅝	6.8	11	11¼	Lincoln Pr [.75e]	250	11¼	11	11 —	¼
4½	4	...	4⅝	4¾	Lindsay Lt	100	4½	4½	4½	....
19½	16¼	5.9	17¼	18	Lion Oil Ref [1]	100	17½	17½	17½	....
6⅝	4⅝	...	5⅛	5¼	Loudon Pack	250	5⅛	5⅛	5⅛	....
23	21½	8.7	21⅜	23	Mapes Con [2]	120	23	22	23	....
26¼	19	...	26	26⅝	Marsh Field	2,550	26¼	25¼	26¼+	⅝
43¼	41	4.7	42⅝	43	McGraw Elec [2]	100	42⅝	42⅝	42⅝	....
57½	52	5.3	55¼	57½	McQuay Norris [3a]	10	57½	57½	57½+	4
7	6⅛	4.3	6⅞	7	Merch & Mfrs A [.30e]	1,450	7	6¾	7	....
5	3⅞	...	3¾	4	Mickelberry's Fd	50	4	4	4 +	⅛
15⅞	12⅝	...	13¾	13⅞	Mid West Corp	1,350	14	13¾	13¾—	⅛
7⅝	5⅛	...	6⅝	6¾	Do war	300	6¾	6¾	6¾	....
1½	⅝	...	1⅛	1¼	Midland Unit	800	1¼	1¼	1¼	....
12⅝	9⅞	...	10	10½	Do pfd	200	10½	10	10 —	1
8⅜	7	...	6⅞	7⅝	Miller & Hart pfd	10	7	7	7 —	¼
46⅛	40	4.7	42⅜	44	Modine [2a]	100	42⅜	42⅜	42⅜+	⅛
49½	48	7.1	49½	50	Monroe Ch pfd [3.50]	20	49½	49½	49½	....
26	22⅛	...	23	25	Musk Mot Sp A [1k]	50	25	25	25 +	1
2⅜	1	...	1⅛	1¼	Nat Leather	1,000	1⅛	1⅛	1⅛	....
36⅛	29½	4.9	32½	34	Nat-Stand [3] [1.60]	100	33	32½	33 —	1¼
58	39⅝	3.9	52½	53	Noblitt-Sparks [2a]	250	52⅛	52¼	52¼	....
9⅞	6¼	...	7⅜	8½	Nor Am Car	400	8	7⅝	8 +	½
81	70¼	...	75	80	No West Ut pl	10	77	77	77	....
54	39	...	46	47	Do 7% pfd	30	47	46½	46½	....
16½	12⅞	...	13⅜	13⅞	Nor'west Bancorp	950	14¼	13⅞	13⅞—	⅛
30	29	6.7	29⅝	30	Oshkosh Ov pfd [2]	10	30	30	30 +	½
2⅝	2⅛	...	2⅛	2¼	Peabody Coal B	100	2⅛	2⅛	2⅛—	⅛
9-32	7-32	...	7-32	8-32	Penn RR rts	1,850	8-32	7-32	7-32—	1-32
6⅝	6	5.8	6⅜	6½	Pictorial P Pack [.35a]	300	6½	6⅜	6½	....
3½	1⅞	...	2¼	2⅜	Prima Co	200	2⅜	2¼	2¼	....
125½	118½	4.2	119	120	*Quaker Oats [5]	50	120½	118⅝	120 +	1¼
7¼	4	...	6⅜	6⅝	Raytheon vtc	300	6⅛	6⅛	6⅛	....
33¾	31	1.8	33¼	33¾	Reliance Mfg [.60a]	2,000	33⅝	32½	33½+	1
19	15	...	15½	17	Rollins Hos cv pfd	10	16½	16½	16½	....
79½	70	2.6	76	77	Sangamo El [2a]	100	76¾	76	76¾+	½
28⅝	26⅛	3.7	26¾	27½	Schwitzer Summ [1a]	50	26⅞	26⅞	26⅞—	⅛
34	31	7.4	34	34½	Signode Stl pfd [2.50]	100	34	34	34	....
26½	19¼	4.8	25	26	So Bend L Wks [1.20]	250	25½	25	25½+	½
5½	4½	...	4⅞	5	Std Dredg	100	5	5	5 +	¼
19½	15⅝	...	18½	18¾	Do pfd	350	18⅝	18⅝	18⅝+	⅝
20¾	18	1.2	20½	21½	Stein A & Co [.25g]	50	20¾	20¾	20¾+	¼
14⅞	11	1.7	14	14⅝	Storkline Furn [.25g]	450	14⅞	14½	14⅝	....
28	24⅜	9.6	26½	27	Sundstrand M T [2.50e]	100	26½	26	26½+	¾
28	25⅛	4.3	27½	27¾	Swift & Co [1.20]	650	27⅝	27½	27¾+	¼
32⅞	30⅝	6.5	30¾	31¼	Swift Int [2]	450	31	30¾	31 +	¼
14	12	3.6	13⅝	14	Thompson J R [.50]	150	14	14	14	....
3¾	2⅝	...	2⅞	3	Utah Radio	2,200	3	2⅞	2⅞	....
2	1¼	...	1⅜	1⅝	Util & Ind	100	1½	1½	1½	....
6¼	4¾	...	4⅞	5¼	Do pfd	200	5	4⅞	5	....
49½	37¾	4.3	47¼	47¾	Walgreen [2]	200	47½	47¼	47¼—	¼
22	20¼	4.8	21¼	21½	Wieboldt Stores [1a]	100	21½	21½	21½+	½
12¼	9½	5.0	10	10¼	Will Oil-O-Mat [.50e]	400	10	10	10 —	⅛
15¼	13	7.1	14½	14⅝	Woodall Indust [1]	150	14¼	14¼	14¼+	¼
40¼	32¾	1.3	38¼	38½	Zenith Rad [.50g]	700	38¾	37⅞	38½+	1

*Ex-dividend. †First sale since ex-dividend date or dates. xr—Ex-rights. a—Also extra or extras. e—Paid last year. g—Declared or paid so far this year. k—Accumulated div.

GRAIN IN OTHER MARKETS

	Open.	High.	Low.	Close.	Prev. close.
March Wheat.					
†Lvpl	1.26⅛	1.26⅛	1.25	1.25	1.25⅝
Rtdm.	1.19⅛	1.19⅛	1.19⅛	1.19⅛	1.18⅛
B. A.	1.02	1.02⅛	1.01½	1.02⅛	1.02
May Wheat.					
Kas. C.	1.24¼	1.25¼	1.23¼	1.25	1.24¼
Mpls	1.38⅝	1.39¼	1.37⅝	1.39	1.38⅞
*Dul	1.44¼	1.44¼	1.44¼	1.44¼	1.44
Wpg	1.26½	1.27¼	1.25½	1.27⅛	1.26½
†Lvpl	1.28¾	1.28¾	1.27½	1.27½	1.28¼
B. A.	1.02⅛	1.02⅛	1.01⅝	1.02¼	1.02⅛
July Wheat.					
Kas. C.	1.09⅝	1.10⅝	1.09¼	1.10½	1.09⅞
Mpls	1.30⅝	1.31¼	1.29⅝	1.31	1.30⅞
*Dul	1.27	1.27	1.27	1.27	1.27
Wpg	1.22⅝	1.23¼	1.21⅝	1.23⅛	1.22⅝
†Lvpl	1.30⅝	1.30⅝	1.29½	1.29½	1.30¼
September Wheat.					
Kas. C.	1.06⅞	1.02¾	1.06⅝	1.08¼	1.07⅝
Mpls	1.19⅞	1.20¼	1.19¼	1.20¼	1.20⅝
*Dul	1.11	1.11	1.11	1.11	1.11
October Wheat.					
Wpg	1.11⅝	1.12	1.10⅝	1.12	1.11½
March Corn.					
B. A.	54½	55⅛	54½	55⅛	54⅛
May Corn.					
Kas. C.	1.10⅞	1.11⅜	1.10⅝	1.11¼	1.10⅞
B. A.	49⅛	49½	49⅛	49¼	49⅛
July Corn.					
Kas. C.	1.05¾	1.06⅜	1.05¾	1.06¼	1.06⅜
May Oats.					
Mpls	44⅝	45	44⅝	45	45
Wpg	55	55⅛	54¾	55⅛	55¼
July Oats.					
Mpls	42	42⅛	41¾	42⅛	42¼
Wpg	52⅛	52¼	51⅝	52¼	52½
May Rye.					
Mpls	1.02	1.02	1.01⅛	1.02	1.02½
Dulu	1.02	1.02	1.02	1.02	1.02
Wpg	1.05⅞	1.06¼	1.04⅝	1.05⅝	1.04⅞
July Rye.					
Mpls	96⅛	97	95⅝	96⅞	96⅝
Dulu	97	97	97	97	96½
Wpg	1.01½	1.01⅞	1.00⅝	1.01¼	1.01⅛
October Rye.					
Wpg	87½	87⅝	86⅝	87⅝	87⅝
May Feed Barley.					
Mpls	72½	72⅝	71½	72½	72⅝
Wpg	81¼	81½	80½	81	81½
July Feed Barley.					
Mpls	62⅞	62⅞	62⅞	62⅞	63
Wpg	72½	72¾	71½	72	72¼
May Flaxseed.					
Mpls	2.14	2.16	2.14	2.16	2.15
Dulu	2.14	2.14	2.14	2.14	2.13
Wpg	1.71⅛	1.71⅝	1.71⅛	1.71⅝	1.71
July Flaxseed.					
Mpls	2.14	2.14	2.14	2.14	2.14
Dulu	2.14	2.14	2.14	2.14	2.13
Wpg	1.73	1.73	1.71	1.71½	1.71

*Durum. †Exchange, $4.89; Monday, $4.89.

HAY MARKET

	No. 1.	No. 2.	No. 3.
Tim or mix, rail	$16@17	$15@16	$12@14
Do truck	15@16	14@15	11@13
Clover, rail	16@17	14@15	11@13
Alfalfa, rail	21@24	15@18	13@15

Oats and wheat straw, rail, $9@10; truck, $9@10. Rye straw, rail, $11@12; truck, $9@11. Marsh hay, rail and truck, $8@11. Receipts, 12 cars timothy.

Board of Trade Grain Futures

[Yesterday's prices in dollars per bushel.]

	Open.	High.	Low.	Close.	Prev. close.	Year ago.	Season's range High.	Season's range Low.
WHEAT.								
May	1.32⅞-1.32¾	1.33⅞	1.32	1.33⅝-1.33½	1.32⅝-1.32⅞	1.00½-1.00⅝	1.38½	1.04¼
July	1.14¾-1.14⅞	1.15⅛	1.14	1.15¼-1.15⅛	1.14⅝-1.14⅞	.90 - .89⅞	1.21¼	.96⅞
September	1.11⅝-1.11⅝	1.12⅛	1.11	1.12⅛-1.12	1.11⅞-1.12	.89	1.18	1.07
CORN.								
May	1.07⅝-1.07	1.07⅞	1.07	1.07½-1.07⅝	1.07⅛-1.07¾	....	1.13⅛	.89¾
*May	1.05	1.05	1.05	1.05	1.05	.61	1.10	.85¼
July	1.02¼-1.02	1.02	1.01⅞	1.02⅛	1.02½	....	1.08⅜	.86⅝
*July	1.00	1.00	1.00	1.00	1.00	.61	1.05¾	.85
September	.95¼	.95¼	.94⅝	.95¼- .95½	[illegible]	[illegible]	[illegible]	.93¼
OATS.								
May	.46⅝- .46⅝	.47	.46¼	.46⅝	.46⅞- [illegible]	[illegible]	[illegible]	.38¾
July	.42⅛	.42⅛	.42⅛	.42⅛	[illegible]	[illegible]	[illegible]	.37⅝
September	.40	.40⅛	.39⅞	.40⅛	[illegible]	[illegible]	[illegible]	.39⅝
RYE.								
May	1.06⅞	1.07¼	1.05⅞	1.06⅝	[illegible]	[illegible]	[illegible]	.75½
July	.99⅞	1.00	.98⅞	.99⅝	[illegible]	[illegible]	[illegible]	.71
September	.90	.91⅛	.89⅞	.90⅞	[illegible]	[illegible]	[illegible]	.87¼
SOY BEANS.								
May	1.53⅝	1.53⅝	1.53⅝	1.53¾	[illegible]	[illegible]	[illegible]	1.20
July	1.50½	1.50½	1.50½	1.50½	[illegible]	[illegible]	[illegible]	1.32
FEED BARLEY.								
May	.82	.82	.82	.82	[illegible]	[illegible]	[illegible]	.80

*Mixture of 25 per cent flint and 75 per cent dent deliverable on contracts.

METAL MARKETS AGAIN ADVANCE; COPPER HIGHER

Other Commodities Show Irregular Trends.

Led by copper, metal markets resumed their price advance yesterday following the temporary setback of Monday. Copper prices rose in the export and futures market. Contracts calling for delivery of the metal in May gained a quarter of a cent a pound to 14.85 cents. The metal was quoted in the export market at 16.025 to 16.05 cents a pound, compared with Monday's price range of 15.15 to 15.75 cents. Copper advanced a half cent on the London market before the opening of trading in New York.

"Silvery" Pig Iron Rises.

Prices moved up moderately in the lead, tin, and zinc markets. One smelter advanced the price of zinc a fifth of a cent to 7 cents a pound at East St. Louis.

"Silvery" pig iron, used largely by the automobile industry, was advanced $2 a ton on the Atlantic seaboard following the recent boost of $2 a ton in charcoal pig iron.

The price trend in other commodities was irregular. Rubber, coffee and cottonseed oil advanced while cocoa incurred a moderate loss.

Closing Prices Compared.

Closing quotations on principal commodities with comparative prices follow:

	—Close— Mar.2.	Mar.1.	*Season's range. High.	Low.
Lard, May, lb.	.1277	.1282	.1460	.1150
Cotton, May, lb	.1304	.1296	.1304	.1003
Butter, Mar, lb	.32	.31⅞	.33¾	.30⅝
Eggs, Oct, doz.	.25	.24⅝	.26	.24½
Cocoa, N Y, May, lb.	.1078	.1092	.1304	.0540
Cottonseed Oil, N Y, May, lb	.1091	.1089	.1185	.0984
Coffee, N Y, Rio, May, lb.	.0706	.0677	.0807	.0526
Sugar, N Y, May, lb.	.0256	.0253	.0307	.0231
Rubber, N Y, May, lb.	.2199	.2196	.2308	.1558
Hides, N Y, March, lb.	.1559	.1547	.1585	.1120
Copper, N Y, May, lb.	.1485	.1460	.1525	.0864
Silk, N Y, May, lb.	1.86	1.82½	2.18	1.59½

*Since trading in the contract started.

FIELD SEEDS

[Wholesale, round lots per 100 lbs.]

Timothy, old crop	$ 6.00@ 6.25
Do new crop	5.75@ 6.00
Red clover, fair to choice	28.00@35.00
Alsike	20.00@24.00
Red top, basis cleaned	16.00@17.50
Alfalfa, Kansas	26.00@29.00
Do Idaho	29.00@31.50
Do Grimm	30.00@33.00
Sweet clover, country run, basis cleaned	15.50@16.50

NAVAL STORES.

SAVANNAH, Ga., March 2.—(AP)—TURPENTINE—Firm, 41c per gal. Sales, 45 casks; recipts, 34; shipments, 79; stock, 24,364. ROSIN—Quiet; no sales; receipts, 272 lots per 280 lbs gross; shipments, 205; stock, 56,928. Quote per brl: B, $8.25; D, $8.65; E, $8.95; F, G, H, and I, $9.50; K and M, $9.65; N, $9.75; WG, $9.80; WW and X, $11.50.

MINNEAPOLIS FLOUR.

MINNEAPOLIS, Minn., March 2.—(AP)—FLOUR—Carload lots, per brl, in 98 lb cotton sacks: Family patents, 10c higher, $7.35@7.55; standard patents, unchanged, $7.30@7.50. Shipments, 22,868 brls. Pure bran, $30.00@30.50, and standard middlings, $32.00@32.50 per ton.

PRIMARY GRAIN MOVEMENT

Receipts—	Wheat, bu.	Corn, bu.	Oats, bu.
Tuesday	230,000	246,000	132,000
Week ago	556,000	449,000	376,000
Year ago	376,000	751,000	353,000
1935	206,000	376,000	126,000
Shipments—			
Tuesday	343,000	226,000	256,000
Week ago	272,000	233,000	288,000
Year ago	397,000	291,000	190,000
1935	224,000	295,000	80,000

WANT AD · INDEX ·

	Page.	Col.
Announcements	33	8
Apartments—See To Rent.		
Auction Sales	33	8
Automobiles—		
Used Automobiles—For Sale	32	1
Used Automobiles—For Sale	33	1
Trucks	32	8
Wanted	33	7
To Exchange	32	8
Loans	33	7
Tires	32	8
Credits	32	8
Auto House Trailers	32	8
Barter and Exchange	30	8
Bar and Store Fixtures	30	8
Bicycles and Motorcycles	32	8
Board and Lodging	30	3
Boats, Yachts, etc.	33	8
Building Material [Paints, etc.]	33	7
Burial Garments	14	7
Business Opportunities—		
Businesses for Sale	31	6
Partnerships and Investments	31	6
Concessions, Locations, and Leases	31	6
Business Equipment	31	7
Business Service	31	7
Wanted	31	7
Business Personals	30	1
Business Directory	31	7
Cemeteries	14	7
Clothing, Furs, etc.	33	8
Coal and Wood	33	8
Collections	31	7
Dancing Schools	33	8
Death Notices	14	7
Dogs, Cats, Birds, Poultry, etc.	33	8
Dressmaking and Millinery Schools	30	8
Employment Agencies—Men	29	3
Employment Agencies—Women	29	8
Employment Agencies—Women	30	1
Financial Service	31	7
Garages	33	8
Help Wanted—Men	28	7
Help Wanted—Men	29	1
Help Wanted—Women	29	6
Horses, Harness, and Wagons	33	8
Hotels and Apartment Hotels	30	3
Home Furnishings	33	7
Home Furnishings Wanted	33	8
Household Appliances	31	8
Houses—See Real Estate and To Rent		
Instruction	30	8
Jewelry, Old Gold, Etc.	31	8
Loans—Personal and Business	31	4
Lost and Found	28	5
Machinery and Equipment	33	8
Mortgages [See Real Estate Loans]	31	8
Moving, Storage [See Business Direc.]	31	8
Motorcycles and Bicycles	32	8
Musical and Dramatic	30	8
Musical Instruments	33	8
Office Furniture and Devices	30	8
Parcel Post and Express	33	8
Personal	31	8
Pianos [See Musical Instruments]	33	8
Piano Tuning [See Bus. Direc.]	31	8
Printing Mach'y & Supplies	31	8
Radios, Supplies and Service	30	8
Real Estate—		
Apartment Buildings	31	1
Business Property	31	1
Houses	31	1
Vacant	31	2
Oak Park, Austin	31	3
Suburban	31	2
Acre Property	31	3
Resorts	31	3
Farm Lands	28	3
Farm Material	28	3
Industrial Property	31	3
Wanted	30	8
For Exchange	31	3
Loans, Mortgages	31	3
Scales	30	8
Sewing Machines	33	8
Situations Wanted	28	6
Sporting Goods	31	8
Stocks and Bonds	31	3
Store and Bar Fixtures	30	8
To Rent—		
Rooms	30	3
Houses [City and Suburban]	30	4
Furnished Houses	30	5
Apartments	30	4
Apartments and Rooms to Share	30	3
Furnished Apartments	30	6
Stores	30	7
Offices and Shops	30	7
Industrial Property	30	8
Travel	30	8
Trade Schools—Men	29	5
Trade Schools—Women	30	1
Typewriters and Supplies	33	8
Wanted—To Buy	33	8
Wanted—To Rent—		
Houses	30	4
Apartments	30	7

Box Number Ads

Reply by phone as well as by letter may be made to any Tribune Want Ad with a box number as an address except Help Wanted advertisments. Call SUPerior 0100—Local 257. Your name, address and phone number will be placed at once in the box of the advertiser.

$100.00 Reward

will be paid by the Tribune for information leading to the arrest and conviction of any one obtaining money fraudulently through Want Ads published in its columns.

Ad Writing Assistance

The Tribune maintains an expert ad writing department to help you word your Want Ad to secure the best results. There is no charge for this service.

Convenience

A Want Ad-Viser is as near to you as your telephone. If you have a telephone, your ad will be charged to you. If not, or if you prefer, a Tribune man will call at your home or office.

Call SUPerior 0100 Want Ad-Viser or Want Ad Offices

Tribune Tower. 1 South Dearborn

LOST AND FOUND.

TO FINDERS.

If you have found a cat, or dog, a pocketbook, jewelry, or fur, and cannot locate the owner through the "Lost and Found" advertisments in The Tribune, call and go through the "Lost and Found" index at the PUBLIC SERVICE OFFICE, 1 S. DEARBORN-STREET.

TO LOSERS.

If you are listed in the telephone directory, you can charge an advertisment of your lost article by telephoning Miss Miller of The Tribune ad taking department, Superior 0100. Your advertisment receives the benefit of free listing in the Tribune Public Service office mentioned above for a period of two months. This service facilitates the recovery of lost articles advertised.

BILLFOLD—LOST—MONDAY NITE, LAKE Shore Athletic club. No questions asked. Hyde Park 4789 or mail 7519 Cornell.

DIAMOND WRIST WATCH, LADY'S—LOST — Vicinity Marbro theater, Feb. 27. Reward. Mr. Van Buren, Wabash 2288.

DOG—LOST—WEST HIGHLAND WHITE terrier, name "Terry," vicinity Merchandise Mart. Sunday. Reward. Superior 9837.

DOG—LOST—WIRE HAIRED MALE; NAME Tuffy. W. S. Sat. Kimmel, Wabash 0438.

DOG—LOST—WHITE SPITZ COLLIE. Generous reward. 1007 Webster. Div. 7829.

DOG—LOST—YNG. WIREH'R'D FOX TER.; female; rew. Labastille, 6121 Woodlawn.

DOG LOST—WH. AND RED PEKINGESE; vic. Clarendon-Kenesaw; rew. Buc. 0056.

DOG—FOUND—TOY BOSTON, FEM., FEB. 27, vic. 63d-Harper. Mid. 8178, morns.

ENVELOPE OF WORKMEN'S WEIGHT tickets—LOST—Reward. Haymarket 2060.

ENVELOPE—LOST—CONTAINING TWENTIES. Liberal reward. Franklin 1762.

FLASK—LOST—SILVER; THURS. LAST; return to Room 1048, 310 S. Michigan-bldg., for reward.

FRAT. PIN—LOST—MARKED A. X.; VIC. Northwestern station; keepsake; heartbroken; rew. Hay.5558 days; Hum.8544 eves.

GLASSES—LOST—BUS. LOCAL. BETW. City Nat. bank or N. W. side of Adams-st., or Edison Shop thru. Marquette Bldg Rew. C. Straub, 140 S. Dearborn, R. 1149

KEYS LOST—BROWN LEATHER CASE, Sunday p. m., return to Swedish Employment Agency, 159 N. State-street. Reward.

PURSE-MUFF—LOST—TUES., 9:30-10 A. M., containing money, tickets, keys, etc., No. 1 bus or Kenwood-ave., bet. Hyde Park-blvd. and 53d. Phone Plaza 6444.

PURSE—LOST, BLACK LEATHER. VIC. State and Van Buren, rew. Bev. 2668.

RING—LOST—GOLD SIGNET—FEBRUARY 25th; in Chinese style, with inscription inside: "From L. O. T. to J. S. T. 1917." Reward offered. Address D X 482, Tribune.

RING—LOST—CAMEO. UNION DEPOT. Jackson to Michigan-blvds., Thursday p. m., Feb. 25. Reward. Belmont 6019.

RING—LOST—WHITE GOLD WEDDING, initials J. B. R. to F. A. K. 12-8-34. Call Rog. Pk. 3844 after 6 p. m. Reward.

ROSARY—LOST—SILVER: REWARD. 5439 Bernard. Irving 6132.

SUM OF MONEY—LOST—IN OR NR. THE Board of Appeal rm.; City Hall, March 2. Please return and receive rew. Ste. 7092.

WRISTWATCH—LOST—LADY'S NICOLAT, 17 jewel, 14 karat wht. gold, 18 diamonds, silk cord; Riverview skating rink, Sun. aft., Feb. 28; $15 reward. Kildare 8272.

WRIST WATCH—LOST—FEB. 27; LADY'S small black Elgin, name on back, Margaret Sykes. Reward. Greenleaf 5212.

Day By Day Story of the Experimental Farms

By Frank Ridgway

Valuable Weed.

March 2, 1937.

SUGGESTIONS for tests to be started this year on the Tribune's experimental farms indicate that there still are growing on farms many plants which may be considered worthless today and valuable tomorrow. The milkweed is a good example. For generations this weed has been classed as a field pest. Every year midwest farmers go into their fields with hoes, sickles, and scythes to slash down tons of the weeds that persist in growing among cultivated crops and along fence rows.

Now Chicago research chemists have discovered that milkweed contains a long list of valuable products, including rubber, gum, resin, oil, wax, soap stock, oil cake, fiber, silk, and cellulose. These products were made from the milkweed by the late William Hoskins, by Edmund F. Hoskins of 117 North Wabash avenue, and by George N. Libby of the University of Chicago.

It has been proposed by Edmund F. Hoskins that the Tribune's farms grow the milkweed for commercial purposes. He says that in the laboratory analysis about 100 pounds of dry common milkweed plants were gathered in Cook county and from this sample calculations were made to determine the value of the weeds from an acre of land. His figures are based on actual extractions and samples of products.

Mr. Hoskins finds that an acre of milkweed yields, according to conservative estimates, 10,000 pounds. His calculations are given below, showing the amounts and values of the materials extracted from 10,000 pounds of dry common milkweed:

Pure rubber, 100 lbs. at 20c a lb.	$ 20.00
Varnish gum resin, 150 lbs. at 50c a lb.	75.00
Wax, 280 lbs. at 40c a lb.	112.00
Chlorophyl, 100 lbs. at $1 a lb.	100.00
Soap stock, 200 lbs. at 4c a lb.	8.00
Oil, 120 lbs at 10c a lb.	12.00
Oil cake, 540 lbs. at 2c a lb.	10.80
Long fiber, 1,200 lbs. at 15c a lb.	180.00
Short fiber, 1,000 lbs. at 5c a lb.	50.00
Milkweed silk, 900 lbs. at 20c a lb.	180.00
Fiber for cellulose, 4,800 lbs. at 1c a lb.	48.00
Waste, 610 lbs.	00.00
Gross value per acre	$795.80

Mr. Hoskins estimates that it would cost approximately $300 an acre to plant, harvest, prepare, and process an acre of milkweed, leaving a net value of $495.80. Since the weed is a perennial, it does not need to be planted more than once in seven to ten years. It may be started from seeds or roots, according to Mr. Hoskins. He says that the United States imports all of the products that can be obtained from milkweed.

Farm Lands

Illinois.

CORN BELT FARM.

320 acres deep, black, level, upland, prairie loam, 18 acres of hard timber, highest state of cultivation, perfect high grade stock or dairy farm. Elegant farm home, electricity, two complete sets of farm buildings, good condition, hard road, 9 miles south of Rockford. Exceptional bargain at $135 per acre. Wonderful terms. H. W. Herron, 134 North Wyman-street, Rockford, Illinois.

40 ACRE IMPROVED FARM IN PICTURESQUE S. W. Cook county. Rolling productive land, large house, barn and other bldgs.; long, commanding views from house; trees; some fruit. Cheap at $6,750. Terms. ADDRESS D F 70, TRIBUNE.

FARM [ABOUT 5 ACRES]—FRONTING main concrete highway near intersection of new Southwest highway, about hour from loop; good high property. Price $500, $100 cash, $7.50 monthly. Write owners. ADDRESS D F 323, TRIBUNE.

20 ACRE FARM IN SCENIC S. W. COOK county; less than half mile Wabash R. R.; 20 minutes drive to city limits; the spot for nature loving people. $2,000 takes it. Only $600 cash. Address D F 69, Tribune.

20 ACRE FARM, NEAR KEAN-AVENUE, south of Palos. All tillable; hard road; this should be cheapest land in Cook Co. $1,800 and clear title; terms. ADDRESS D G 446, TRIBUNE.

CLOSE IN SMALL FARM NEAR LAKE Forest, about 2½ acres, faces new Skokie-blvd. Price $975, $200 cash. ADDRESS D G 221, TRIBUNE.

WILL SELL 10 ACRES, DANDY ROLLING land; S. W. Cook Co. Good for country estate and poultry raising. $98 per acre; 1-5 cash. Address D G 445, Tribune.

5 ACRE FARM NEAR WADSWORTH-ROAD, west of Sheridan-road; near new Government Housing; good road near school. Price $750; $150 cash. Address D F 72, Tribune.

43 ACRES—GOOD SOIL, WELL, BUILDINGS, cement road; terms. Herman Peterson, Hebron, Illinois.

SMALL FARM—ABOUT 300X100; WEST OF Cicero-av., north of 95th-st.; price $250; $50 cash, $8 mo. Address D G 196, Tribune.

Michigan.

80-ACRE BIG SPRING FARM—EQUIPPED with 4 cows, 4 calves, feed, only $1,200, half cash; convenient to college city, near church, village, co-op. markets; 60 acres tillable fields, pasture has 5 springs, woven wire fence; small house, good 32-ft. barn, poultry house; possession now—a real start! New free March catalog, United Farm Agency, Dept. E, 30 N. La Salle, Chicago, Randolph 7113.

117 A. FARM—EXCEPT. WELL LOC.; paved road, 2 sides adj. village Henrietta, near Jackson; Masonic hall, golf course, resort, lake, 10 rm. hse., newly decorated; wired, plumbing, furnace. Large barn, granary, hog hse., chicken hse., garage, well, electric pump. Suitable dairy, stock and grain. Bargain. $8,500; $750 down, balance to suit. Address D P 293, Tribune.

72 A. CLOSE TOWN, S. W. MICH.; 15 A. fruit; tim.; good 7 rooms; elec.; barn, etc. $2,950, $750 dn. Roessler, 140 S. Dearborn.

7¼ ACS.—EDGE GOOD TOWN, S. MICH. fronts on paved road also river; mod. 6 rm. bung.; new outbldgs.; fruit; only $4,150; $1,000 down. Address C N 473, TRIBUNE.

FARMS AND LAKE FRONTS, ALL SIZES. Prices. Terms. Free list. EVANS REALTY CO., FREMONT, MICH.

45 A., TEAM, COWS, TOOLS; 2 MILES town; bldgs. $2,450, terms. NEW LIST. ERWIN TINNEY CO., FREMONT, MICH.

Wisconsin.

RAILROAD LANDS IN UPPER WISCONSIN Rich clay loam soil, best in U. S., for dairy, poultry clover, potatoes, grains, fruits and berries. Ample fuel. Good roads, towns and markets. Lowest prices; easy terms. Fine fishing and hunting. Send for Booklet 53. R. S. Claar, Land Dept., Soo Line Railway, Minneapolis, Minn.

FARM MATERIALS AND EQUIPMENT.

LIMESTONE—LEHIGH STONE CO., KANKAKEE, ILL. FARM DELIVERY SERVICE.

SITUATIONS WANTED—MEN.

Bookkeepers and Clerks.

ACCT.-BKPG.—26, FULL CHG., EXP. CRED. coll., taxes. Address D X 220, Tribune.

BOOKS KEPT—INSTALLED—ALL RECORDS, statements, tax returns; monthly rates; best ref. Heilman. Jun. 8623.

BKKPR.-STENO.—RECENT BUS. COLLEGE grad.; good in figures; above average. FORD COLLEGE. ALBANY 9506.

BKKPR.—28; MFG., BANKING, PUBLIC acctg.; exp.; college train.; neat, ambit.; des. pos. with fut. Address D P 295, Tribune.

BKKPR.—YG. 27. 10 YRS.' EXP., DESIRES perm. pos. Sal. no object. Fair. 7784.

BKKPR. — EXPERT, PART TIME, ALL stmts., tax reports. Irving 2606.

BOOKKEEPER AND ACCT.—MID.-AGED half days. $10 wk. Address D X 404, Tribune.

STATISTICAL BOOKKEEPING—GENERAL Office Work—13 years' experience, age 29; conscientious, reliable. Alb. 1532.

SHIPPING CLERK—15 YRS.' EXP. RELIABLE worker. Address D X 599, Tribune.

YNG. MAN— H. S. GRAD.; EXPERIENCED in genl. off. work; bkpg., typg., etc.; good ref. Address D B 588, Tribune.

WANTED—AN INTELLIGENT EMPLOYER who understands inherent ability in amb. young man; coll. education. Jun. 3489.

Accountants and Auditors.

ACCT.-ADR.—15 YRS.' EXP.; UNIV EDUC.; A-1 refs. Income tax; soc. sec.; cost systems Gen. acctg. Avail. eve., Sat. reas. Rav. 0448.

ACCTG., BKKPG., PAY ROLL, INCOME TAXES—Also comp. office serv. for small firms; pt. time. L. M. Leonard, Wabash 5237.

ACCT., BKKG., AUD., INCOME TAX, INSTAL. system, gen. acct., prt. time. Roc. 5950

ADVANCED STUDENT OF ACCOUNTING and finance. Age 26. Full time or Saturdays only. Address D X 513, Tribune.

Executives and Managers.

SALES-MINDED ACCOUNTANT — UNIV. grad.; age 29. Pleasing personality. 7 yrs. exp. in varied lines. Branch off. mgr., budget acctnt., travlg. auditor; willing to leave Chicago. What have you to offer? Iglehart, Wab. 3183.

MFG. EXECUTIVE

Engineer, co-ordination. Liaison, plant management. ADDRESS D X 458, TRIBUNE.

AGGRESSIVE YG. EXECUTIVE — COLL. trained; age 27; seeks real chance to prove worth; exp. acct., off. mgr., credit man, sales mgr.; ex. refs. Albany 5982.

TRAFFIC MGR. OR ASST.—7 YRS.' EXP.; indust., truck manag. Familiar I. C. C. act; transit rtg. Address D X 597, Tribune.

PROD. MGR.—RADIO OR ELECTR. APPL. time study, cost reduc.; full-part time. Result guaranteed. Address D P 194, Tribune.

SALES EXECUTIVE—FAR ABOVE AVerage. Real two-fisted go-getter. Go anywhere. Address C T 313, Tribune.

PERSONNEL MAN—YG. COLL. GRAD.; 6 yrs. emp. job analysis; athletic wk.; per. mgt. training. Address D B 586, Tribune.

SALES CORRESP.—I CAN MAKE MONEY for you. Address D X 104, Tribune.

MAN—AGE 32; 10 YRS.' EXP., EXEC. SEC. ADDRESS D X 196, TRIBUNE.

House Servants.

COOK, BUTLER—PRIVATE FAM., 2 FILIpinos, A-1 refs. Competent. Grace. 1958.

COOK—A1; JAPANESE; LG. EXP.; ENT. chg.; best refs. Ishi. Ken. 9247.

Salesmen.

MAN—30, WHOSE DUTIES FOR PAST 4 yrs. covered sales work for food broker, wants connection as salesman for Wisconsin, preferably covering wholesale grocery trade. Address J K 40, Tribune.

EXEC. SALESMAN—15 YRS. NATIONAL. Local contacts, foods, drugs; 38 yrs.; sal. or draw, only. Address D X 589, Tribune.

YG. MAN—8 YRS.' SELLG. EXP., WISHES to rep. mfgs. of restaurant supplies; comm. only. Address D X 311, Tribune.

A-1 MAN DES. HI-GRD. ARCH.-BLDRS.-plumb. prod. Address D X 414, Tribune.

Professions and Trades.

ACTIVE GENTLEMAN, 52, HEIGHT 5 FT. 9, 178 lbs., health excel.; 2 yrs.' college, 3 yrs.' machine shop and nite school engineering. Positions held: construct. foreman, master mechanic, supt. of maintenance. Best refs. Wants employment of some kind anywhere. Address C K 321, Tribune.

CABINET MAKER, CARPTR., MAINTEN.—4 yrs. foreman exp.; age 32; now employed. Intell., reliable. Address D X 593, Tribune.

CARPENTER—REPAIR AND REMODELING. Good mech. A-1 refs. Buck. 8755.

CARPENTER — CONTRACT REPAIR, REmod.; A1 work; reas. Sun. 6634. Larson.

CHEMIST-BACTERIOLOGIST—EXPER. LAB. and plant. Address D X 191, Tribune.

DIESEL ENGINEER—EXP., WANTS WORK. JOHN CISZEK, Oriskany Falls, N. Y.

DIEMAKER—SUPER. OR FOREMAN; 45; 27 years' exper.; wants steady pos. with mfg. Co. Address D X 467, Tribune.

MAN—YOUNG, 26, WITH FULL LEGAL training and account., collect., corres. and property manag. exper., desires perm. connection with bank, trust or real estate firm. ADDRESS D X 586, TRIBUNE.

PAINTING PAPERHANGING—ALL WORK guar.; name your price. Brunswick 5932.

PAINTING AND PAPERHANGING—REAsonable. Free estimate. Phone Hum. 3210.

PAINTER-CALC., CEIL., $1.50 UP; PAPER r., $3 up. Nev. 7098. Shel. 8436.

PAINTER'S HELPER—22; SOME EXP.; sal. secondary. Address D X 465, Tribune.

PAINT, PAPER, CALCIMINE, ETC.—WE DO neat work; very reas. Bittersweet 8261.

PAINT PAPER STORES HOUSES, FLATS —In and out. Winchell, Contr. Aus. 5568.

PAINTING AND PAPER HANGING—FIRST class work. Englewood 1812.

PAINTING AND PAPER HANGING—EST. free. Good ref. Ham Comp. Dor. 9338.

PAINTING, PAPERING—$22.50; 4 RMS.; guar, first class work. Albany 5699.

RADIO SALES-SERVICE MAN — HOME-auto set exper. Address D X 453, Tribune.

WELDING [SPOT]—EXPD.; GOOD REFERences. Telephone Hem. 1919.

EXP. DRAFTSMAN — WANTS POS. IN architects office. Chicago tech. training. C. Davis, 304 Rudy-av., Henderson, Ky.

YG. MAN—WANTS JOB AS DENTAL LAB. apprentice. Address D X 590, Tribune.

YG. MAN—8 YRS.' EXP. DENTAL DEPT. des. appr. pos. Address D X 591, Tribune.

YG. MAN — EXPD. MULTIGRAPH WORK; reas. wage. Diversey 9188 bet. 7-5 p. m.

Chauffeurs.

CHAUF.—WH., 20 YRS. EXP., DES. POS. tractor, trailer. Hyde Park 5332.

Stenographers, Typists, Etc.

SWITCHBOARD OPERATOR, TYPIST—COMpetent, experienced; references. Cen. 6647.

Miscellaneous.

YG. MAN—23, HOTEL OFF. EXP., COLL. ed.; furn. refs. Gentile. Hyd. Pk. 5384.

COL. MAN WANTS WORK, PORTER-LAborer. Honest. Refs. ATLANTIC 0064.

BRITISH LIFE GUARDSMAN—OXFORD education, wants work immediately. No job too large to handle. Address D X 515, Tribune.

REST. CASHIER, CIGAR CLERK, HOST.—Day or night. Exp., act., refs. Hay. 9897.

MAN—24, COLL. EDUC., HARD WORKER, adaptable, own car, des. conn. with future, anywhere. Address D B 298, Tribune.

YOUNG MAN—8 YRS.' EXP. SALES AND correspondence Hotel and Hospital Linens, Curtains and drapes. Man. 4797 evenings.

YOUNG MARRIED MAN—27, WANTS WK. in stockroom or shipping dept.; reliable, steady. Address D X 452, Tribune.

YG. MAN—EXP., AMB., NOW EMPL., BUT seeking adv., wants off. pos. with real opp. Address D X 596, Tribune.

YG. MAN—26, NOW EMPLOYED; DESIRES perm. pos. with established org. Kil. 2364.

YOUNG MAN—24; SOME ELECTRICAL exper. Will accept anything. Canal 8465.

MAN—YG., 20, ALERT, ABILITY TO DO any work; shiprm. exp. Berkshire 7416.

YNG. MAN—24; DES. PART TIME SALES; prom. work. Address D X 469, Tribune.

YOUNG MAN, H. S. GRAD. AMB. WANTS office or stockroom work. Merr. 7260.

WANT TO LEARN WELDING—EXCH auto mech. wk. Address D X 302, Tribune

MAN — 21, H. S. GRAD., EXP. CHAIN STORE gro. mgr., adv. or sales. Lake View 9758.

MAN—27, MARRIED; COLL. GRAD.; WANT sal. pos.; exp. Address D B 587, Tribune

SITUATIONS WANTED—WOMEN.

Bookkeepers and Clerks.

A-1 ACCOUNANT, BKPR., STENO.—FULL or part time; expert service; 15 yrs.' exp Reas. Longbeach 0700, Apt. 714.

A-1 FULL CHARGE BKPR.—TYP., SWITCHbd. Good ref. Lakeview 2300, Rm. 211.

ACCT., BKPR., SECY., CORRES. — FINAN. statemts., compara. reprts., thor. exper. office detail., reliable, trustworthy., pleas. personality, appear. Address D P 567, Tribune.

BKKPR.-STENO.—EXP., FULL CHG., GEN. off. routine; age 21. Call. Trg., Mid. 8708.

BOOKKEEPER & C. TYPIST-SWCHBD.—Expd.; han. own corr. Brown, Ked. 3260.

BKKPR.-CASHIER—6 YRS.' COMM. HOUSE exp.; gd. refs. Address D. E. 199, Tribune.

BOOKKEEPER-TYPIST-CORRESP.—9 YRS exp.; pleas pers., ex. ref. Jun. 0845.

BKKPR.-STENO.—FIN. STMTS., 15 YRS.' exp. Gra. 4138.

BOOKKEEPER—EXP. CASHIER; SWITCH board; willing worker. Albany 6067.

BOOKKEEPER—FULL CHARGE TYPIST mimeo. Exper. Exc. refs. Belmont 4483

EXPERT BKKPR.—ACCOUNTANT—EXECUtive ability; 12 yrs.' exp. Rav. 9421.

Professions and Trades.

BEAUTY OPERATOR—EXP. ALL AROUND; reas. sal. North Side pref. Jun. 8026.

RECEPT.—A1 TYP., SWCHBD., GEN. OFF., tr'nd nurse; pref. Dr. Dent. asst. Sup.4022.

YNG. GIRL—FOR APPRENTICE TO DEsigner. H. S., Forest Acad. grad. Low sal Exc. seam. Address D X 321, Tribune.

EXP. ALL AROUND BEAUTY OPER.—Wants position, S. S. pref. Midway 2036.

Domestics and Cooks.

COL. EXPERIENCED COOK—GENERAL hswk., efficient, good refs. North or South side; no Sundays. Drexel 8158.

SITUATIONS WANTED—WOMEN.

Domestics and Cooks.

COOK AND 2D MAID—EXCELLENT; GERman girls; want pos. in 1st class private home; no laundry; $16-$18. Lincoln 4660.

COOK—A-1; COL.; GENL. HSWK.; REFS. city or suburbs. Greenleaf 0829.

COOK—COLORED—$15 WK.; ADULTS. NO laundry. References. Atlantic 3140.

COOK-SERVE — COL.; A1 LAUNDRESS; clean; day or week; refs. Kenwood 8065.

HSWK. — PLAIN COOK; AMER.-SWED.; age 33; Gentiles; S. S. $15. Pullman 5472.

MAID—GENERAL HOUSEWORK; COLORED Victory 1769.

MAID—GEN. HSWK.; GD. COOK; LT. COLored; good refs. Adults. Fairfax 7987.

WOMAN—INTEL., ASST. HSWK. OR CHILD; refined; stay. Address D X 595, Tribune.

Clubs, Hotels, and Restaurants.

CHEF—WITH UNUSUAL KNOWLEDGE of food and kitchen management. Excellent on pastry; convincing refs. Nev. 5077.

MAID'S WORK—IN HOTEL OR DAY WORK, cleaning; references. Englewood 3788.

Couples.

COL.—YNG., EXPERIENCED; BUTLER, cook, hseman., maid; exc. refs. Dre. 9379.

COUPLE—COL. GOOD COOK; HOUSEMAN, chaufr. Good ref. Ken. 7552. Apt. 17.

COUPLE—MANAGERS OF RMING. HSE. OR apt. bldg.; cap.; long exp. Midway 1458.

Housekeepers and Caretakers.

A-1 HSKPR. AND COOK—DESIRES POS. IN motherless home or bachelor apartment. Excellent references; $10. Spalding 4735.

CAPABLE WOMAN AS COMPANION OR housekeeper. Prac. nurse, good cook. References, North or West Side. Wilmette 3650.

HSKPR—CARE OF INVAL.; LIGHT WK.; adults; Am., Prot.; mid. age; rel.; gd. ck., home. Reas. Address D X 470, Tribune.

HOUSEKEEPER — YOUNG WIDOW WITH boy 7; refined Gentile home; capable, well educ. Superior 4200, Ext. 1051.

HSKPR.—CATHOLIC; THORO. RELIABLE; can take full charge; adults. Rep. 7871.

HSKPR. OR MAID—WH., ALL REFS. AGE 40; Gentiles. Pref. Gd. mgr. Fair. 4761.

HOUSEKEEPER—EXPER. BACHELOR OR widower. Capable full charge. Grace. 5600.

HOUSEKEEPER—MID. AGE; GD. COOK; Widower's home. Address D X 472, Tribune.

HSKPR.—SWED., MID-AGD., OR WORK BY dy. or in apt. hot. Address D X 451, Tribune

Nurses and Governesses.

MIDDLE AGED GD. PRAC. NURSE FOR old aged lt. mental. Reas. Buc. 1281.

NURSE—GRAD.; HAS REFINED HOME for conval. or elderly person. Buck. 3034.

NURSE—TR., PRACT.; DRS. REFS.; FINE cook, $16-$21. Address D X 221, Tribune.

NURSE—GERMAN, TRAINED; GD. REFS. Infant pref. Address D X 455, Tribune.

NURSE—INFANTS—HOSPITAL TRAINING. 15 years' exp. Spaulding 7997.

PRACT. NURSE—TAKE MENTAL CASES. Gd. cook; hskpr. in widow's home. 2414 W. Adams.

Laundresses and Day Work.

A1 CLEAN., LAUN. WORK—GD. IRON'R, fast wkr.; rel.; col.; ref. $2, c. f. Ken.8815.

CLEANING EXP.—LAUNDRESS, GENERAL hswk.; go or stay; morn. or eves. Eng.1192

CLEANING—A1, EXP. LAUNDRESS; GOOD on shirts and windows. Eng. 7844.

DAY WORK—8 HRS., $2 AND CAR FARE Gen. hswk. Englewood 4636.

LAUNDRESS—GOOD ON SHIRTS, CLEANing, $2, c. f.; any day. Atlantic 5234.

LAUNDRESS — EXPER., RELIABLE COLored woman, hswk. by day. Kenwood 6425.

LAUNDRESS—CLNG. BY DAY; PERM.; EXP. Rel. Col. Any day exc. Sat. Gd. ref.Dor.0608

Stenographers, Typists, Etc.

A1 SEC.-STENO.—2 YRS' EXP; GD. REF.; intel.; yg.; attr. Miss Shucker. Key. 8471.

A1 STENO.—OFF. DETAIL; H. S. AND B. C. grad.; yng., beginner; refs. Arm. 8011.

A1 STENO.—GEN. OFF. EXP.; RAPID AND accur. worker.; exc. ref. Edgewater 6920.

A-1 SEC.-STENO.—8 YRS.' THORO. EXP.; knlg. bkpg., pls. pers., exc. refs. Fai. 1088.

A1 STENOG.—EXPERT TYPIST, PART OR full time. Reas. Ard. 0761 in A. M. or eve.

ABIL., PERSLTY., NICE APPEAR.; YOUR secy. 6 yrs' exp.; gen. off.; recp. Key. 5207

ACCURATE STENO.—TECHNICAL—8 YRS. exp. mach. and elec.; young. Euclid 909.

ACCURATE STENO.—GOOD BEGINNER; H. S., B. C. grad. Start at $10. Bou. 0968.

AMBITIOUS STENO.-SECRETARY — EXP.; coll. educ.; mod. sal. Crawford 3433.

CAPABLE SEC'Y., STENO—8 YRS. VAR. exp., pleas. pers., exc. refs. Irving 2612.

CAPABLE EXECUTIVE SECRETARY — Pleasing personality. Lon. 8032, Apt. 502.

DICTA.-EDIPH. OPR.—CAP. USING BOTH head and hands. Address D X 325, Tribune.

FILE CLERK—A1; 9 YEARS' EXP. WTS. stdy. pos.; gd ref. H. Chilver, Irving 8105.

GEN. OFF. TYPIST—6 YRS' EXP.; COMPtometer, billing. Address D B 584, Tribune

GIRL—EMP. LOOP OFF. HAS SPARE TIME for typing, mimeograph, etc. Cen. 7485.

RECEPTIONIST TYPING SWBRD.—GEN office work, $8 a wk. Mans. 1135.

SECY.-STENO.—EXP.; REFS.; LOOP PREferred; young; reas. Berkshire 1581.

SECY.-ACCT.-CORR., EXEC. AND REAL estate exp. Address D B 441, Tribune.

SEC'Y.-STENO.-ASST. BKKPR.—RAILROAD, cart., var., resp. Address D X 487, Tribune.

SECRETARY-STENOG. — ALERT, AMBIT.; exp.; college ed.; age 22. Sheldrake 8285.

STENO. — SEV. YRS.' VAR. EXP. FULL or part time. Apt. 110. Bit. 1102.

STENOGRAPHER—EVENINGS, GENTILE. ADDRESS D X 459, TRIBUNE.

STENO.—HI SCHL. GRAD.; GEN. OFF work; adaptable, neat appear. Shel. 0285.

STENO.—EXPERIENCED; PERM., TEMPOrary or part time. Van Buren 0519.

STENO., SWTCBD., RECEPTIONIST, EDIphone, typist; exp. Mer. 9105.

STENO. — AGE 21; H. S. GRAD.; 1 YR. exp.; swbd., mimeo, addressog. Aus. 7839

STENO.-SECY.—SOME EXP. BUS. COLL. grad.; young, capable. Dor. 3545.

STENOG.-TYPIST—GEN. OF. EXPERIENCE. Full or part time. Lincoln 6390.

STENO.—BGNR., H. S., BUS. COLL. GRAD.; alert, neat, accurate; reas. sal. Gra. 2227.

STENO.-ASST. BKKPR., SWBD., GEN. OFF. Det., 7 yrs.' exp., exc. refs. Bit.4106,A-408

STENO.—GEN. OFFICE; H. S. AND BUS. C.; young, capable, alert bgnr. Went. 2227.

STENOG.—VARIED EXP. UNIV. GRAD Art tr., $25; rfs. Address D X 319, Tribune.

SWDBD.-TYP.—MGNR.; H. S., B. C. GRAD.; exp. fil., gd. at fig.; $10-$12 wk.Div.6771.

TYPIST—LT. STENO., SWBRD. GEN OFF detail, eff., cap., 4 yrs.' exp. Dea. 3353.

Miscellaneous.

YOUNG WOMAN—WANTS BEGINNING WK in factory or store. Wellington 9121.

EVE., SAT. WORK—BY STENO.; COMMERcial literary exp. Sheldrake 0843.

COMPANION ELD. LADY—CATH. PREF.; hswk.; gd. hm. than sal.; S.S. Hyd. 8116

Nurses' Registries.

BEST GRAD. AND PRACT. NURSES FURN. Acme Nurses Reg. 2845 Burling. Wel.5586.

Employment Agencies.

RELIABLE COLORED HELP. Turner's Employment Agcy., Kenwd. 7673.

HELP WANTED—MEN.

The Tribune does not knowingly accept Help Wanted advertisments which misrepresent the nature or terms of employment, or advertisments for Sales Help which do not indicate the type of product or service to be sold and the form of compensation. Report any misrepresentations or requests for a cash bond, deposit, or investment for samples not stated in the advertisment to the Tribune, Superior 0100, Local 328 (for complaints only).

Stores and Offices.

ASSISTANT CREDIT MANAGER — FOR large loop hotel. Must have hotel experience. Write your detailed application to Address L K 518, Tribune.

AUDITOR—ABLE TO PREPARE FINANcial statements. Travel part time. A college graduate with public accounting training. Starting salary $40 week. ADDRESS L S 242, TRIBUNE.

BOOKKEEPER — FULLY EXPERIENCED Give all details in own handwriting. ADDRESS L S 367, TRIBUNE.

BOOKKEEPER — WITH GENERAL OFFICE exp.; moderate salary to start; permanent position. Address L K 520, Tribune.

HABERDASHERY SALESMAN — EXPERienced. Must be neat, willing and have a good address. Willing to work for a moderate salary. Fifield & Layland, 344 S. Michigan-avenue.

CLERK — STOCK RECORD, SASH AND DOOR. Wholesale. Alert. Reply in detail, own handwriting. Address L T 516, Tribune.

Crew Manager Wanted.

Must have 5 pass. car live S. Side.; details of compensation, salary draw, percentage discussed at personal interview. Apply 10 to 12 or 1 to 3. 2225 W. 39th-street.

LIQUOR CLERK—STATE AGE, EXPR., NAtionality, salary, references. ADDRESS L S 240, TRIBUNE.

MAN—YOUNG, WITH SOME EXP., WORK in shoe store. Steady. 336 W. North-av.

Paint and Hardware Clerk.

Exp'd; Hungarian-American pref. State age, exp., salary, references. ADDRESS L T 591, TRIBUNE.

HELP WANTED—MEN.

Stores and Offices.

PAINT, WALLPAPER, GLASS CLERK—FOR ret. store. Gentile. Must cut and set glass. Young and strong. State sal., age, exp. and ref. Address L T 383, Tribune.

SALESMAN—EXPERIENCED, FOR CREDIT clothing house; steady position; good salary. Address M L 168, Tribune.

SHOE SALESMEN.

Experienced. Good salary and commission. Apply Employment Office, 9th floor. THE FAIR, State, Adams & Dearborn.

SHOE SALESMEN

We need 20 experienced men at once. Excellent guarantee starting salary with managerial possibilities in the very near future. Address M L 171, Tribune.

SHOE MANAGERS

Growing organization needs several experienced men immediately. Cash bond necessary. Address L T 76, Tribune.

STENOGRAPHER—A1, WHO HAS HAD EXperience in heating and ventilating business. Capable to run small switchboard, check invoices; do gen. office work. State age, former employers and salary expected. ADDRESS M L 123, TRIBUNE.

STORE MANAGER.

Experienced salesman; good appearance; convincing talker; best of references; willing to leave town; salary and commission. Apply 174 N. State-st.

YOUNG MAN

experienced, for touring and travel bureau of large local organization. Give qualifications and approximate salary. ADDRESS L T 581, TRIBUNE.

YOUNG MAN—WITH ACCOUNTING EXPErienced to act as assistant cashier and handle accounts payable. Address L S 120, Tribune.

YOUNG MAN — FOR LAUNDRY OFFICE and counter work. State age, exp. and salary. Address L S 393, Tribune.

3 YOUNG MEN, EXPERIENCED ON ELliott-Fisher bookkeeping machine; must know bookkeeping; steady work. Apply Bata Shoe Co., 1500 S. Western avenue.

10 EXPERIENCED CLOTHING SALESMEN. Apply at once. Kelly Clothing Co., 320 S. State-street.

Executives and Managers.

YNG. COLLEGE GRAD—WITH SOME EXP.; compile catalog for schl. of design, act as registrar, sal., comm. Address L S 86, Tribune.

CREDIT MANAGER—EXP., FOR CREDIT clothing house; steady position; good salary. Address M L 169, Tribune.

Boys.

BOYS WANTED.

Regular messenger employment is offered to selected boys between 16-18 years of age. Apply between 9 a. m. and noon. T. H. Fegan, 417 S. La Salle-street.

DELIVERY BOY—WANTED. 1757 E. 79TH-STREET.

BOY—OVER 18; STEADY WORK. APPLY 2901 Clybourn.

BOY—16 TO 18; RUN ERRANDS, ETC. Loop. Reas. sal. Address L O 328, Tribune.

Professions and Trades.

ARCHITECT

to associate himself with well estab. West Side builders and R. E. operators. A splendid opport. for a capable and efficient architect. Address L P 83, Tribune.

ARTISTS—RETOUCHERS.

Reputable studio of high standing requires 2 first class mechanical photo retouchers. State qualifications. ADDRESS M L 124, TRIBUNE.

AUTO BODY AND METAL MAN—EXPD. Steady position. Apply 2225 S. Michigan.

BODY AND FENDER MAN—APPLY CHAteau Garage, 15 South-blvd., Oak Park.

BODY AND FENDER MEN — EXPERienced. 6049 Cottage Grove-avenue.

BOOKBINDER— EXPERIENCED CROWLEY Round and Backing Machine operator. Address M L 125, Tribune.

BUTCHER—YOUNG MAN; GOOD EXPERIence. Steady job. 5710 S. Bishop-street.

CAN MAKER

Experienced on sanitary lines. Bliss-Cameron body makers. Seamers-Flangers. General Can Co., 1603 S. Canal-st., Chicago.

DENTAL TECHNICIAN — PORCELAIN; must be good. State experience and salary. P. O. Box 1355, St. Louis, Mo.

DENTIST—EXPERIENCED OPERATOR. EXceptional opportunity. 5058 W. Chicago.

ELECTRICIANS AND HELPERS WANTED.

Must be good armature winders and experienced motor repair shop mechanics. Will pay wage scale of $1.00 per hour and up, to good winders who will give satisfactory service. Can also use several good helpers, shop experience preferred. Must be members of Local 134. Please give age, experience, and qualifications and where now employed. Address D X 122, Tribune.

ENGINEER — CHICAGO LICENSE FOR large industrial power plant, knowledge of refrigeration. Give age, experience and qualifications. ADDRESS L S 241, TRIBUNE.

EXPERIENCED UPHOLSTERERS—STEADY job, good pay. Grand Rapids Furniture Mfg. Co., 435 N. 2d-street, Milwaukee.

FIRESTONE TIRE & RUBBER COMPANY wishes to employ five experienced draftsmen; prefer college graduates, between 35 and 40 years of age. Call L. M. Burch, Randolph 7515 between 9 and 12 today for appointment.

FLORIST—EXPD. DESIGNER AND STORE man. Kolar, 6108 W. Cermak-rd., Cicero.

Forge Machine Operators.

5 INCH UPSETTER OR LARGER. NOT INTERESTED IN OPERATORS WITH LESS THAN 5 YEARS' EXPERIENCE. APPLY UNIT DROP FORGE, WEST ALLIS, WISCONSIN.

FORGE SHOP.

Hammer drivers, shapersmiths, and toolers for a Chicago concern. State age, experience and address. Address L S 122, Tribune.

GARAGE FLOORMAN—EXPER.; WH.; APply Columbia-Clark Gar. 6738 N. Clark.

GAS STA.-IGNITION MEN—MUST GREASE; super-salesmen. 308 North Crawford.

IRON WORKER — ORNAMENTAL, FIRST class. Butler Street Foundry and Iron Co., 3422 Normal-avenue.

LEATHER WORKER—SPECIAL ORDER, capable of becoming foreman. Give full details, state salary expected. Must leave city. Luce Mfg. Company, Kansas City, Mo.

MACHINISTS

familiar with lathes, planers, and shapers, for a Chicago concern. In reply state age, experience and address. ADDRESS L T 173, TRIBUNE.

MACHINIST—ALL AROUND, AND BENCH hands, experienced in model work and mechanization of displays; must be 1st class. Apply after 10 a. m. Scientific Engineering Co., 2015 S. Michigan.

MACHINISTS — ALL AROUND; STEADY work. 323 W. Illinois-street.

MAN—HAIR STYLIST. ASK FOR MISS Garve, 1607 E. 55th-street.

NIGHT WATCHMAN.

Colored, experienced on high pressure boiler. Good references. For north side laundry, 7 nights a week. State age, previous employment and phone number. ADDRESS L S 194, TRIBUNE.

OIL BURNER MAINTENANCE MAN

Expd. on Simplex burners and Minneapolis-Honeywell controls. Steady job for the right man. Address L T 149, Tribune.

PAINT SHOP FOREMAN

and mixer of mature years. State exp. and refs. ADDRESS L S 189, TRIBUNE.

PAINTER—EXPERIENCED, FILLING AND sanding steel furniture. Give phone. ADDRESS L T 360, TRIBUNE.

PRINTER WANTED—EITHER FOR COMposing room or press work. Republican, Princeton, Ill.

RADIO SERVICE MAN—GENTILE, WITH car. Must have had selling experience. Come well recommended, and furnish bond. Apply 4756 Washington-boulevard.

REPAIR MAN—FOR ALL MAKES OF OXY-acetylene, welding and cutting equipment. Also for demonstration and sales. State age, experience, references, salary desired. ADDRESS M L 166, TRIBUNE.

SHEET METAL WORKER—EXP. WRITE, state refs., wages. Benton Sheet Metal Works, 380 Colfax-av., Benton Harbor, Mich.

SHOE REPAIR MAN

Experienced, steady work; guaranteed salary. Apply Mr. Kovac, Bata Shoe Co., 1500 S. Western-avenue.

SHOE REPAIR MAN—ALL ROUND WORKman; young and reliable; at once; good wages. C. H. Denman, Pontiac, Ill.

STRUCTURAL STEEL SHOP MEN, LAYout men, welders riveters. State past experience and wages expected. Address M L 172, Tribune.

TOOL MAKER AND ALL AROUND MACHINIST

capable of taking charge of maintenance. Steady position. Address L T 150, Tribune.

UPHOLSTERER—EXPERIENCED; NORTHwest side. Phone Newcastle 1813.

THE TRIBUNE OFFERS SPECIAL LOW rates to persons who advertise for positions. For further information and assistance in writing an advertisment stop at the Want Ad Office, Madison and Dearborn-streets or in the lobby of Tribune Tower.

Pharmacists.

PHARMACIST—REG. CHAIN STORE EXperience; capable; opportunity; reference. Adler Drug Co., 2065 N. Clark-street.

HELP WANTED—MEN.

Pharmacists.

PHARMACY APPRENTICE—YG. MAN: 2 yrs. exp.; full time. 4958 Diversey.

REGISTERED DRUG CLERK—RELIABLE, sober; state ref.; exp. Tel. Oakland 0117.

Clubs, Hotels, and Restaurants.

AUDITOR—FOR COUNTRY CLUB, DO ALL bookkeeping. 1 assistant. Prepare balance sheet; state experience and salary expected with room and board. Address L S 192, Tribune.

COOK—ITALIAN; ALL AROUND; MAN OR woman. 3835 West North-avenue.

Salesmen.

ADJUSTING AGENCY SALESMEN—FOR out of town work. Can use 3 commission salesmen accustomed to earning $75 wk. World Bonded Adjusters, 173 W. Madison.

ADVERTISING SALESMEN — DIRECTORY exp.; Restricted territory. Liberal comm. Give phone. Address D X 484, Tribune.

APPLIANCES MAJOR. SALARY BASIS.

Several aggressive men. Permanent. 4761 N. WESTERN-AVENUE.

APPLIANCES—SELL NORGE REF., WASHers, ranges, ironers and radios. Draw. acct. comm. Auto service. Leads furn. East End Appliance Co., 4725 Cottage Grove-avenue.

Auto Lubrication Device

Salesmen with cars, for Chicago. Fast selling, noncompetitive, moderate priced unit required by every automotive service station. Reply must give age, experience and references. Lubrication field. Individual territory. First orders. Address L S 181 Tribune.

AUTOMOBILE SALESMAN.

Experienced—now employed selling automobiles. We have an exceptional offer for the right man. Drawing account and liberal commission. DODGE-BENDER-HIGGINS INC. PLYMOUTH, 233 WASHINGTON-BLVD.

AUTO SALESMEN—EXP., FULL OR PART time; Ply. and Chrys. 5831 So. State.

BOOK AND MAGAZINE SALESMEN—Our newest offer ... field and convince you that you can earn $50 and a good week. Rm. 715, 188 W. Randolph-st.

CLOSER—EXP.—FOR REAL LIVE MUSIC deal; canvassers. 2148 N. Laramie.

COUPON MEN—BEST DEAL IN CHI. Big commission ... 3151 N. Clark.

CLOTHING SALESMAN.

BOHEMIAN. Outstanding opportunity for right man. HARVEY BROS., 443 W. ADAMS.

COLLECTION SOLICITORS—EXP.; HIGHEST comm. paid. Room 1311, 105 W. Adams.

COSMETIC SALESMAN — MUST HAVE car, and sell drug store following in Chicago and surrounding territory. Sal. and comm. Address L S 201, Tribune.

DISPLAY AND SILK SCREEN PROCESS salesman; comm. Call 911 Well. 3418.

DRUG SALESMEN—HERE IS AN OPPORTUNITY to sell on the side an article of great merit. Good commission. Address M M 174, Tribune.

FOOD SPECIALTY SALESMEN—WHO HAVE contacts with grocery trade. Must have car. Good proposition. ROYAL DISTRIBUTING CO., 4810 N. Bernard.

FORD SALESMEN.

We have openings for 3 men; if you can sell Fords we can offer you the best weekly drawing. A. H. Cooper, Inc. 5230 ...

MAGAZINE SALESMEN.

Experienced men for Chicago or outside territory ... popular Periodicals ... Address L T 166, Tribune.

MAGAZINE AND BOOK SALESMEN—P. F. Collier & Son have just released ... Transportation paid.

MOTOR CLUB SALESMEN—OUR SEASON is here. ... Automobile Club of Illinois, 4644 Sheridan-road.

NORGE APPLIANCE SALESMEN—SALARY and comm. Dale J. McGinnis, 3665 Milwaukee.

Office Appliance Salesman

Attractive opening in Chicago for salesman between 25-35 years of age with a fast growing, national known company ... Address L T 166, Tribune.

PHOTO COUPON MEN — NEWLY OPENED concern. ... Room 418.

PORTRAIT SALESMEN EXPERIENCED ...

REAL ESTATE SALESMEN WITH CARS. ... 2457 N. Clark-street.

RIBBON AND CARBON SALESMAN WITH established clientele ...

R. E. SALESMEN WITH CARS, COMM. ...

RET. JEWELRY—OUTSIDE EXP. 20% comm. ...

ROOFING SALESMEN — SELL BUILT-UP roofing ... Gustafson Roofing Co., 4316 Irving Park-boulevard.

SEWING MACHINE SALESMEN

Old established sewing machine company has opening for two good closers to handle crew. Excellent commission contract. Give complete experience and refs. Address L S 543, Tribune.

SPORTING GOODS MAN—EXPD. SELLING uniforms to teams. Sal. and comm. ...

SUBSCRIPTION MEN—EXPERIENCED, for monthly recreation journal. ...

TIRE SALESMEN.

With car, to travel ... Durelli General Offices, 2d Floor, 1550 Indiana.

2 MEN

for our furniture dept. ... Apply 10 to 4 p. m. 2d floor.

NEW YORK PUBLISHING HOUSE HAS opening for 2 young men ...

3 WEST SIDE MEN

Can earn $45 per week commission while building your business. Wonderful opportunity for steady men. ... Rudolph Wurlitzer, 57 E. Jackson.

EXP. BOOK AND MAGAZINE MEN — ...

NEW YORK LIFE INSURANCE COMPANY has opening for 3 men ... N. La Salle-st. ...

INVESTIGATE—"UNKNOWN TO YOU" ...

20 COLORED FURNITURE SALESMEN—...

2 AGGRESSIVE YOUNG MEN FOR DIRECT selling ...

MEN—TO DETAIL DRUG TRADE SALARY ...

MEN—TO SELL MUSICAL COURSES. ...

SALESMEN — THEATERS, CONTINUITY ...

CONTACT MAN—ARRANGE HOME DEMONSTRATIONS ...

MEN—AND SALESMEN ... 2118 Lincoln-avenue.

NEED 6 MORE MEN FOR DIRECT SALES force. ...

SALESMAN—WITH DEBIT EXP. TO SELL ... commission 3118 Lincoln-avenue.

SALESMEN—TO SELL MEMBERSHIPS ... Midwest Athletic Club, 6 N. Hamlin-avenue.

HELP WANTED—MEN.

Salesmen.

MONEY TALKS

"The Dollar Mark is the Sign of the Times." We are merchandising a Product that is now, with successful records, an Specialty in the United States. Last week we paid P. E. L. in cash ... Call for Mr. Paisley ...

SALESMEN

WE ARE PUBLISHERS of a national trade guide ... Consolidated Guide Corp., 153 N. MICHIGAN. RANDOLPH 4567.

—ANNOUNCING—

the complete reorganization of our New Business department. ... Straus & Schram, 3318 Lincoln-avenue.

AT ONCE.

8 men to fill immediate openings in Good Will department ... Ask for Mr. NELSON, 504 W. 63D-ST.

SPLENDID OPPORTUNITY

for ambitious young men who want to enter the public utility business ... Apply ... Room 1807, 72 West Adams-street.

COMMONWEALTH EDISON COMPANY

DON'T WASTE OUR TIME

and yours if you hate work or must have ... washers, ironers, ranges, electric kitchens ...

Eastern Manufacturer

has openings for 4 men between ages of 30 and 50. ... 225 W. 39th-street, 2d floor, at Western-avenue.

THREE DISTRICT MANAGER

... See Sales Manager, Rm. 1311, 210 S. Clark.

SALESMEN—GENUINE OPPORTUNITY

for several aggressive men to earn $60 weekly ... 410 N. Michigan-avenue.

WILL EMPLOY

man with reliable background to contact household furniture ... 2225 W. 39th-street, at Western-avenue.

SEVERAL AGGRESSIVE EXECUTIVE

type salesmen for nation-wide club ... 410 N. Michigan-avenue, Suite 972.

IMMEDIATE EMPLOYMENT

for 2 men to solicit future business for an old established ... 3035 Lincoln-avenue.

ARE YOU WILLING

to put in 8 hours a day, start training at once and learn to earn at least $25 a week? ... 8 S. Dearborn, Room 1306, 9 to 12.

—SALES ENGINEER— COMMERCIAL REFRIGERATION

... Address L S 383, Tribune.

College Graduates

I am a college man; worked my way through college and won't be satisfied ... See Mr. Clay Cade all Sat. Hotel Sherman.

START TODAY,

We want to place you in a permanent position ...

EMPIRE COOLER SERVICE INC. WILL ADD 2 OR 3 HIGH GRADE CAPABLE COMMERCIAL REFRIGERATION ... ADDRESS L S 519, TRIBUNE.

MAJ. HOUSEHOLD APP. CLOSERS AND canvassers ... ADDRESS L S 519, TRIBUNE.

APPLIANCE SALESMAN—EXP.; CLOSERS; canvassers; sal., comm. 4147 W. Madison.

HELP WANTED—MEN.

Salesmen

TO EXPERIENCED

Asbestos Siding Composition Roofing Rock Wool Insulation

salesmen, a large applicator will offer a substantial drawing account ... ADDRESS L T 595, TRIBUNE.

SALESMEN—2, AT ONCE, BY CHICAGO'S largest photo studio ... 2d fl. 8 Washington.

Agents.

NEW PRODUCT SOLD TO HOMES. GUAR. 100% profit ... Suite 503, 612 N. Michigan.

Miscellaneous.

8 Thousand Can't Be Wrong.

It 8,000 happy members of the oldest and largest organization of its kind ...

23 Wk. Salary Plus Comm.

2 Polish speaking men to collect weekly ... 31 W. Lake.

—BOOK OF KNOWLEDGE—

Man exp. with industrial insurance ... The Grolier Society, 307 N. Mich.

OAK PARK AND AUSTIN.

Laundry Routeman, neat appearance ...

INVESTIGATE—UNKNOWN TO YOU ...

COLLECTOR.

Part time. Own car. Komiss Co., 100 N. State.

MEN—SALARY $12 A WEEK AND BONUS. ...

LAUNDRY ROUTE FOREMAN—OPPOR. OF lifetime ...

MEN—YOUNG, TO LEARN CIRCULATION work ...

MEN—2 RETAIL OR STORE EXP.; REFS. ...

YOUNG MEN—18 YRS. OR OVER; WILL teach ...

MAN—YOUNG; UNDER 25; CAR NECESSARY. ...

YOUNG MAN—EXPERIENCED IN HANDLING ...

MEN—2, NEAT, RELIABLE; TO WORK IN our household dept. ...

PATROLMAN—H. S. GRAD. 30 YRS. 25 HGT. ...

MEN—EXTRA EARNINGS—2 YG. MEN ...

YOUNG MAN—BRIGHT, WITH CAR ...

MEN—2, COLORED, EXP. TIRE CHANGER. ...

MAN—YOUNG, WITH CAR, FOR LIGHT deliveries. Address L S 363, Tribune.

Help Wanted with Investment.

WANTED—RESPONSIBLE RESTAURANT man to take charge of ... restaurant ...

Employment Agencies.

BUDGET CLERK—SALES EXP.; YNG. $90 ...

EXPERIENCED MACHINISTS ...

25 ASSEMBLERS—60C HR.

AIR CONDITIONING UNITS PREF. STEADY WORK. APPLY 8 A. M. OUR OFFICE TODAY.

MAJESTIC AGENCY,

20 EAST JACKSON, 9TH FLOOR.

Royal, 184 W. Wash., 2d Fl.

ACCOUNTANT—OFFICE MGR. ...

HARRISON PERSONNEL, 20 W. Jackson.

MOLDERS ... GREAT NORTHERN, 50 W. MADISON.

SHIPPING CLERK ... S. S. CONSOLIDATED, 1105 S. 2d.

CLERK, PATROL CLERK, YOUNG MAN ... RELIANCE, 32 N. STATE.

HELP WANTED—MEN.

Employment Agencies.

CHIEF ENGINEER

(METAL STAMPINGS) ... $8,000

CLERICAL DEPT.

PRINTING DEPT.

COMMONWEALTH EDISON

Company has two openings in Appliance Sales Department ...

WANTED—A MAN TO FILL POSITION IN ... Domestic Hygiene, 6th floor.

YNG. FREIGHT TRUCKERS.

A NATIONAL INSTITUTION.

O'SHEA, 64 E. Jackson

2 JUNIOR SALESMEN—FOODS ...

FOREMAN.

Age 28-38; must have installation collection experience ...

BAKER, HOTEL,

S-H-A-Y, 14 W. Washington.

WABASH AGENCY

20 E. JACKSON. 14TH FLOOR.

FRGT. SOLICITOR, $150.

(2) Upholsterers, $1.00.

MAJESTIC AGENCY

20 EAST JACKSON, NINTH FLOOR.

CONSOLIDATED

11TH FLOOR. 209 S. STATE.

NO FEE ON FOLLOWING.

6 DRAFTSMEN-DESIGNERS ...

SALES.

OCCUPATIONAL

20 WEST JACKSON. ROOM 1409.

GENERAL AUTOMOTIVE,

Steno., Expd., Prot. $30

Age 23-38, some college trainer desirable.

SOUTH AND WEST SIDE JOBS—ALL KINDS ... TIVOLI, 615 Cottage Grove Dr. 1876.

SOUTH SIDE WORK OF ALL KINDS ... Ave.

HELP WANTED—MEN.

Employment Agencies.

3 STENOS., $75-$110.

Sales, Foods, $500.

PRINTERS—PRINTERS

MR. WILSON CAN PLACE YOU.

Radio Service, Car, $35.

TRIANGLE AGENCY,

25 EAST JACKSON, KIMBALL HALL.

ACCOUNTANT—CAPABLE

PRINTERS SEE WEAVER.

Cadillac, 64 E. Jackson

STEADY GARAGE JOBS.

Hotel Clerk—Trans., $110 M.

Chicago Garage Owner's, All Trades Agency,

16 West Jackson, 2d Floor.

Hotel, Restaurant Dept.

Local Agency, 30 N. Wells.

Monarch, 166 W. Washington

3 MECH. DRAFTSMEN.

Glader Corp., 110S. Dearborn

CHEMISTS.

4 Retail Salesmen $100

Employment Service Bureaus.

SALARIED POSITIONS. $2,500 TO $25,000.

This thoroughly organized advertising service of 27 yrs. recognized standing ... R. W. BIXBY, INC., 141 Delward Bldg., Buffalo, N. Y.

EXECUTIVES.

Contact employers through our confidential and effective methods. ... THE NATIONAL BUSINESS BOURSE ...

TRADE SCHOOLS—MEN.

U. S. GOVT. JOBS.

Get 1937 Government Job

Start $105-$175 month. ... FRANKLIN INSTITUTE, Dept. 116-E, Rochester, N. Y.

AIR CONDITIONING.

... 112 E. 25th-st.

AUTO, MECH.—BODY FENDER. DIESEL ...

PHOTO RETOUCHING (MECHANICAL) ON ...

NEGATIVE RETOUCHING FOR PHOTOS ...

WILL TRAIN RELIABLE MEN TO SERVICE ...

BARBER TRADE ... ACME ... 326 RANDOLPH.

TRADE SCHOOLS—MEN.

U. S. GOV'T JOBS

Men—Women—Age 18-50. FORMER U. S. EXAMINER and Civil Service Secretary ... ONLY HELP BY A FORMER EXAMINER. Write A. R. Patterson, Suite 715, 30 W. Washington ... CLASSROOM WORK UNNECESSARY.

AIR CONDITIONING

should excite the live wire who really wants an opportunity for steady employment ... 1425 Lawrence-avenue. Phone Longbeach 6100.

TOOL & DIE MAKING

AUTOMATIC SCREW MACHINES. MACHINIST TRADE.

Get experience on actual machine work ... GREER SHOP TRAINING, 2027 S. WABASH.

Be Our Guest for a Day.

PRACTICAL SHOP TRAINING.

Be a Traffic Manager

U. S. Gov't Industries, railroads, motor truck companies ... LA SALLE EXTENSION UNIVERSITY ...

DIESEL TRAINING

It is worth a postcard for free 32 page Booklet ... Hemphill Diesel Schools, 2022 N. LARRABEE-STREET. LIN. 3630.

WINDOW DISPLAY, SHOWCARD WRITING ... Ray Schools, 116 S. Michigan-av. Chicago.

HELP WANTED—WOMEN.

Stores and Offices.

BAKERY SALESGIRL — EXPERIENCED only. Apply Pastry Shop, 1955 E. 71st.

BILLER [FANFOLD UNDERWOOD]—MUST be experienced ...

BOOKKEEPER—TYPIST — EXPER. STATE ...

BOOKKEEPER — SWITCHBOARD — RECEPTIONIST ...

BOOKKEEPER—STENO.—COMPLETE charge ...

DICTAPHONE-EDIPHONE OPERATORS.

Exceptional opportunity for experienced dictaphone and ediphone operators ... Montgomery Ward & Co. Employment Dept. 619 W. CHICAGO-AV.

CLOAK MFR. WANTS GIRL GOOD AT FIGURES ...

COAT-DRESS SALESLADIES ...

CURTAINS AND DRAPERIES ...

DEMONSTRATOR — CANNED FOOD PRODUCTS ...

DEMONSTRATORS—OFFICE, WITH LONG ...

DENTAL ASSISTANT, STENO., RECEPTIONIST ...

DEPARTMENT HEAD

for Handkerchiefs and Neckwear for State-street store ... Address L S 275, Tribune.

DRESS SALESLADIES—EXP. FOR FULL ...

GIRL—ACCOUNTS RECEIVABLE BOOKKEEPING ...

HOSIERY GIRLS.

I am looking for experienced hosiery girls for a well known store ... MALING BROS., 311 S. Wabash.

MILLINERY SALESLADIES.

Department Store experience preferred. ... Goldblatt Bros. ...

SALESLADY—EXP. ...

SALESWOMAN—MILLINERY. EXPERIENCED ...

SALESGIRLS—EXP. FOR LINGERIE ...

SALESLADIES — COATS, DRESSES AND ...

SALESLADY—CAPABLE; DRESSES; LINGERIE ...

SALESLADIES ...

STENO. — RAPID TYPIST; ACCURATE; MFG. ...

YOUNG LADY

to sell small musical instruments. Steady position. See Mr. McKenzie, 7th floor, musical instrument department.

BOSTON STORE.

STATE AND MADISON.

YOUNG LADY.

About 5 ft. 4 in. for modeling and selling of junior misses' coats ...

Executives and Managers.

WOMAN MANAGER FOR LADIES' ready-to-wear ... BARNETT'S, 325 W. ADAMS-STREET.

HELP WANTED—WOMEN.

Executives and Managers.

HOTEL AUDITOR AND SECRETARY FOR ...

Professions and Trades.

BEAUTY OPERATOR—ALL AROUND ...

BEAUTY OPERATOR—EXP. ...

BEAUTY OPERATOR—EXPERIENCED ...

BEAUTY OPERATORS ...

GIRLS—FOR LAUNDRY WORK; STEADY ...

LADIES—EXP. ...

MANICURIST—A-1. EXPERIENCED. ...

MILLINERY MAKER—COPYIST ...

NURSE—ONE OR MORE YEARS' TRAINING ...

OPERATORS—MUST BE EXPERIENCED ON single needle machines ...

OPERATORS—EXP. ON HOUSE DRESSES ...

STITCHERS ...

WOMEN—GIRLS ...

Household Help.

COUPLES—FOR ADVERTISEMENTS FOR "Couples" immediately following this subclassification.

GEN. HSWK.—1ST CLASS COOK AND MAID ...

GIRL—WHITE; LIGHT HSWK.; PLAIN ...

GIRL—WHITE, GEN. HSWK. ...

GIRL—YOUNG, SCANDINAVIAN PREFRD. ...

HOUSEKEEPER ...

MAID—WHITE ...

NURSEMAID—YOUNG, EXP. ...

WOMAN—WHITE; EXP. ...

WOMAN—CHRIST. ...

Couples.

COUPLE—MIDDLE AGED; HOUSEKEEPER ...

Clubs, Hotels, and Restaurants.

DISHWASHER—POLISH WOMAN. APPLY ...

HELP WANTED—WOMEN.

Clubs, Hotels, and Restaurants.

WAITRESS — WANTED — EXPERIENCED. 4187 SOUTH TRIBUNE.

WAITRESS—EXP.; 6 DAYS WK.; GOOD pay. ...

WAITRESSES—HOTEL ...

Canvassers.

PERMANENT POSITION.

Woman, pleasant and courteous, over 28; permanent position ...

—AMBITIOUS WOMEN.—

Chance to earn $50 week and up. ... Royal Crown, 327 W. Madison.

MOST UNUSUAL

opportunity for lady, 28-45 ...

WILL EMPLOY

3 WOMEN IMMEDIATELY. See ... 3328 LINCOLN-AVENUE.

NEW PREMIUM BOOK—MAGAZINE DEAL. ...

STAY-AT-HOMES.

Women, keen, ambitious; earn $2 to $5 daily ...

BIG COMMISSIONS SELLING PERSONAL stationery ...

WANTED—6 EXP. WOMEN TO DEVOTE 3 hrs. per day ...

SOLICITORS—121. FOR HOUSE TO HOUSE ...

WOMEN — SELL POPULAR DRESSES. ...

LADIES — SELL EVERDAY CARDS—BIG COMMISSION. Address L S 653, Tribune.

AGENTS—HOSIERY—FULL FASHIONED PURE SILK ...

Miscellaneous.

IMMEDIATE OPENING IN CHILD GUIDANCE ... Childcraft Educational Department of Sales. Agent Type Need Not Apply.

BOOK OF KNOWLEDGE

has opening for a well educated, ambitious woman ...

THE BOOK HOUSE FOR CHILDREN OFFERS A GUARANTEED INCOME ...

PRESS GIRL—ALSO 1 CLERK ...

LADY—OVER 30; LADIES' WEAR ...

GIRLS—SALARY $15 WEEK AND COMM. ...

GIRLS—4 ...

Nurses' Registries.

WE NEED NURSES AND NURSEMAIDS ...

Employment Agencies.

NOON HOPKINS BOOKKEEPER. ...$110

Glader Corp., 110S. Dearborn

DICT.-STEN., Eng. Exp.$115

HAHN-MARTIN,

7 S. DEARBORN-ST., Rm. 700, Central 2656.

All Trades, 16 West Jackson,

FRENCH PERSONNEL.

STENOGRAPHERS 18-30 YEARS. $65-$110

HOTEL CPLE., $60, APT.

STENOS. BILLERS TYPISTS

BIGELOW PERSONNEL

20 W. JACKSON.

ARCADIA, 32 W. RANDOLPH.

SOUTH SIDE WORK OF ALL KINDS ... BARRY, 4358 BROADWAY.

HELP WANTED—WOMEN.

Employment Agencies.

DON'T SAY
"I CAN'T GET A JOB."
"I CAN'T GET A JOB."
IF YOU ARE QUALIFIED TO DO ANY OF FOLLOWING YOU CAN GET GOOD LUCRATIVE EMPLOYMENT THROUGH

DAVIS PERSONNEL

Legal Stenos. [Want 3 more]: Age. 24-29. These are long time temporary jobs payg. $25 for 40 hrs.' work and liberal overtime. You can make $40 a wk. for many weeks.
Comptometer Opr.-Typist. Age 23-28......$90
Dictaphone Opr., Age 22-27. Rapid...$20-$23
Statistical Typist: 5 day week..........$100
Steno.-Dictaphone Opr., Age 23-27......$100
Technical dicta., expd. steno., Age 23-28.$110
Typist. Fair Steno., Age 19-21.............$75
A1 Rapid, Accurate Typist, Clerk.........$75
Steno., Age 22-26. Learn Invest. Bus.....$85
Suite 1206. 7 S. Dearborn.

LEGAL STENO..................$18
STENO.-BKPR.—R. E. exp., south, expd..$20
STENO.—Tech. Dict.—Southwest $78
DICTAPHONE OPR.—Lp.—Age 24-25 ....$85
F. C. BKKPR.—4 yrs.' exp.—Attract...$22.50
BKKPR.—Gen. off. work—Age 21-23 .$16-$18
CAFETERIA MGR..........$150
2 BOHEM. OR POLISH—Dry gds. sales...$12
5 POWER MACHINE OPERATORS $15
WAITRESS—Hotel dining room $7.50
DELICATESSEN CLERK $12
SMALL BRUNETTES—No experience.$10.50
SODA GIRLS—All locations $15
COUNTER GIRLS—No experience $12
Food Checker ...$18 | Hosp. Maid..$30,r.b.l.
Cafeteria Girl ...$10 | Pantry Girls $12
Packer ....$10 | Laundry Girls 28c
2 Bus Girls ......$10 | 2 Counter Girls .$12
A NATIONAL INSTITUTION.
O'SHEA, 64 E. JACKSON.

DICTAPH. OPERATOR, $90.
COMPT. OPER.—MARCHAND MOD. M ..$90
RECORD CLERK—YOUNG $80
STENO. BOOKKEEPER—YOUNG $65
AUTOMATIC LABELERS.$18
12 Punch Press Operators $16
Bus. Girls—No experience $8
Counter or Fountain Girls—No exp...$11, bd.
Waitresses—Expd. or inexperienced..$10, tips
Bindery Girls—Also Smythe Opers. $22
Receptionist, Learn Beauty
WORK; VERY GOOD FUTURE..$15 START
Bakery Girls, $10, $15 | CASHIER $15
HAND SEWERS..$12 | POWER MACH.
Cadillac, 64 E. Jackson

BKKPR.-STENO., INS., $100.
BURR. BOOKKEEPER, JEWISH $85
STENO.—South 155th-st.; perm $90
STATISTICAL TYPIST—Loop off......$87
EDIPHONE OPER.—Large office $95
FULL CHG. BOOKKEEPER $90
SWITCHBOARD STENO., loop $85
TYPIST, Good at figures $75
STENO., COMPT., beginner $65
[15] STENOS., varied lines $70-90
10 Power Sew. Mach., $14.
[10] GIRLS stitching bags, boxes.....$12
Hotel maids ....$50 | Counter $12
Salad girls...$50, bd. | Waitresses $40
Hosp. cook..$40, r. b. | Tray girls $25
TRIANGLE AGENCY,
25 EAST JACKSON. KIMBALL HALL.

WHY SEARCH!
for a position. If you are an experienced stenographer, Dictaphone operator, bookkeeper, typist, or swbd. operator, come in today, we can place you..................$65-$125
Steno. Dict. ....$100 | Tel. Solicitor $14
UNDERWOOD BKPG. MACH. OPER. ...$80
BAGGER, INSPECTOR, CLEANERS......$12
SALES GIRL, SOME CLERICAL..........$12
CAFETERIA MANAGER ....$125-$150
Pantry girl, relief s. o. cook $15
Couple, working hspkr., hsemn. ...$60 apt.
COOKS, PRIVATE ....$16-$18
General maids, no laundry ....$10-$15
Couples, private, white or col., to $125
S-H-A-Y, 14 W. Washington.

LEGAL DEPARTMENT.
Bookkeeper-Stenog., A1 opportunity......$35
Stenographer, some ediphone..............$30
Stenographer, real estate experience.....$30
Stenographer, corporation and probate....$30
Stenographer, 2-3 years' experience.......$25
Stenographer, patent law experience......$25
Switchboard, A-1 typist....................$22

COMMERCIAL DEPARTMENT.
20 Stenographers. | 3 Ediphone Opers.
20 A-1 Typists. | Bookpr.-Typist ..$120
Statist.-Typist ....$90 | Bookpr.-Typist $18
Statist.-Clerk ....$100 | Compto., S. Chi.$100
File Clerk, exp....$18 | Comptom., loop...$90
CORBOY CALVIN. 20 W. JACKSON.

STENO.-SECY.
For S. W. Side: 25 yrs. outstanding....$120
STENO.—Rl. est. or abst. of title exp.:lp.$100
STENO.—Legal; not emply. now;A1 girl.$130
STENO.—S. bkpg.; legal; lp.; 35-40;Prot..$90
STENO.—Compose own letters; publg.....$90
STENO-SWBD.; Lp.; Prot.; attr.............$90
STENO.-DICT. OPR.; 19-21; lp;key.swbd.$65
UNDERWOOD FAN F. BILLERS; w. s..open
STATIST. TYPIST—CUT STENCILS; lp..$95
FILE CLK.—For advtg. dept.; n. s.........$70
TYPIST CLKS.; good at figures; n. s....$80
DICTAPH. OPR.; LP.; $80.
MOLENE PERSONNEL, 105 W. ADAMS.

Bkkpr., Trucking, $150.
STENO.—BOOKKEEPER, future $100
[8] STENOS.—Varied exper. ....$65-$110
(10) Punch Press, $16.
Power Mach. ....$15 | Hotel Maids $50
Bindery Girls .....$14 | Pie Baker $18
Soda fountain ....$14 | Bus Girls $9
Housekeeper ....$55r. | Cafeteria Girls ...$12
Waitresses ....$10 | Cafet. Cook $18
MAJESTIC AGENCY,
20 EAST JACKSON, NINTH FLOOR.

STENO.-SEC'Y.-BKPR.; SM. LP. OFC.$27.50
STENO—Knowl. bkkpg., r. e. exp.........$25
STENO.—Good at figures......................$23
STENO.—25-30; Harvey, Ill................$22.50
STENO.—Mich.-av.; 5 da. week..........$22.50
STENO.—Cut stencils; Lp. ofc................$20
STENO.—Near loop; young..................$18
STENO.—GENERAL OFFICE $18
LEGAL STENO.—1-2 yrs. exp...............$18
2 TYPISTS—Good at figures..................$18
DETAIL CLK.—Lite typing; gd. at fig....$15
C-R-A-I-G A-G-E-N-C-Y,
209 S. STATE. ROOM 708.

STENO.-BKPR., EFFICIENT BOTH.....$110
BKPR.-LITE DICTATION, LOOP $90
STENO., MTGE.-REAL EST. EXP. $100
STATISTICAL TYPIST, LT. BKPG. $90
STENO., STR. DICTATION, WEST.........$80
STENO., 2 YRS.' EXP., SO. WEST.......$75
STENO.-CLK., ADVER. FIRM $80
STENO., A1 FIGURES, NORTH $80
STENO., LITE BKPG., SM. OFF. $65
CREDIT CLK., A1 PHONE PER'Y.........$85
BURROUGHS BKPR., COML. EXP. $85
CONSOLIDATED,
11TH FLOOR. 209 S. STATE.

ATTR. SECY.-BOOKKEEPER $22
DRAPER, SUIT, COAT EXP., $25.
Sales Girl, Drape and Curtain exp., $20.
Factory Girls, no exp., good future, $10.
26 GAME, LOOP, $15 MLS.
Waitresses, all locations, $8-$12.
HOTEL MAIDS, 8 HRS., 6 DAYS, $50.
Fountain Girl, no exp. nec., loop, $11.
Bus Girl ....$13 | Steam table $50
Bindery Stitcher..$20 | Power Machine ..$16
WABASH AGENCY
20 E. JACKSON. 14TH FLOOR.

STENO., ADV. EXP., 20-24..............$90
5 Stenos., 21-24 years, loop.............$90
3 Dictaphone Opers., 20-30...............$90
BURROUGHS BOOKKEEPER, BANK ...$110
EDIPHONE STENO., LOOP $100
STENO., ATTRACTIVE, 25 YEARS.....$110
COMPTOMETER OPER., N. S...........$100
10 STENOS., VARIOUS ....$65 to $90
Waitresses, Power Mach. Opers., Maids, etc.
A. J. McCOY & ASSOC., INC.,
SUITE 1128-34. 140 S. DEARBORN.

COL. HOTEL MDS., $45; COL. CPL., $85 R. B.; wht. hsmds., $15. Elite, 57 E. Oak.

TRADE SCHOOLS—WOMEN.

COMPTOMETRY, SPEEDWRITING—$15 complete! PBX Switchboard, Hotel, Recept $1.50. Gregg, Munson Typing and Bus. Eng., $10 month, day school. CASHIERING, $2. 203 N. Wabash. State 1410. CHICAGO COMMERCIAL INST.

Gertrude Hale School.
Newest, Ultra Modern, Finest Equipped. Complete Beauty Culture Training. Lowest Tuition Cost.
162 N. State-street. Central 5007.

CHICAGO HAIRDRESSING ACADEMY. Superlative beauty instruction under a master stylist, John Mueller, and a world famous staff.
64 W. RANDOLPH-STREET. STATE 5861.

Good Pay While Learning
BABY AND PRACTICAL NURSING. We place you. Winthrop School, 6206 Winthrop-avenue. Call or write today.

STENOTYPY—MACHINE WAY IN SHORTHAND offers speed, accuracy, easier work, bigger pay, promotion. Phone, call or write Dept. TC for free demonstration. Stenotype Co., 9 W. Washington. Randolph 3450.

LEARN TO BE A DENTAL NURSE—3 MO. course, big demand, free emp. serv.; day and evening classes. Write for appt.; give phone. CHICAGO SCHOOL OF DENTAL ASSTS., Dept. B3, 64 E. Lake-street.

SWITCHBOARD LIVE BRDS RECEPTION Real Placing Serv Only school of 4 boards with latest Hotel. Individual instr. Actual Experience, 9 Da. or Eve. 27th yr Visit Am. Schl., Field's Annex 24 N Wabash Cen 6647

ENROLL NOW! TRAIN FOR APT. HOUSE manager, hotel hskpr. clerk. Days-eves NATL. APT. HOUSE AND HOTEL SCHOOL 32 N. State. Room 508. State 8438

LEARN IN A REAL HOTEL TO BE HOSTess, apt. mgr., hskpr., clerk. Personal training by hotel mgr. Fee small. Day, eves. Hotel Exten. Div., 203 N. Wabash. Cen. 5000

SWEDISH MASSAGE—UNCROWNED WELL paid profession; earn while learning. National College, 20 N. Ashland. See. 6940.

COMPLETE COURSE, $65; EASY TERMS. Nina Parker School of Beauty Culture 14 W. Washington. Fra. 2961.

BEST TRAINING AT LOWEST COST. Chicago Academy of Beauty Culture. 87 SOUTH WABASH. STATE 4421

HOTELS CALL FOR TRAINED WOMEN; good pay; learn at home. Write Lewis Hotel Tng. Schls., Desk 749, Washington, D.C

U. S. JOBS — SEE FORMER EXAMINER Patterson's "ad" in "Trade Schools—Men."

TRADE SCHOOLS—WOMEN.

7 CASH AWARDS
FOR MOLER STUDENTS IN BEAUTY CULTURE.

Moler's offers a grand opportunity to students who enroll before March 30 to "win fame and fortune." [$100 first cash prize, and good publicity].

Our object is to spur Moler students on to DO THEIR BEST and qualify for the BEST POSITIONS, thus keeping up the Moler reputation for BEST TRAINING.

No additional cost, no longer training, not in competition with a million others. Prizes awarded for highest marks on following State Board examination. Awards to March enrollments only.

Get interesting information about winners of our former awards to students. Call, phone or write. Days or evenings.

MOLER SYSTEM
177 N. State-street. Cen. 6393
ADJOINING CHICAGO THEATER.

Mr. Moler, Dept. T.—Send me Beauty Culture Booklet and information about your CASH AWARDS.
Name ....
Address ....

Only Marinello Instructs You in the Newest Zotos Machineless Permanent Wave Method

Visit our school today, or send for free MARINELLO Photo Book. See why MARINELLO System Schools train more young women than any other school in the world.
Name ....
Address ....
Phone ....
National School of Cosmeticians, Inc. T-198.

MARINELLO
THE WORLD'S LARGEST INTERNATIONALLY ESTABLISHED SYSTEM OF BEAUTY CULTURE,
108 N. State-st. State 5057.

BURNHAM'S
[FOR 66 YEARS THE WORLD'S LARGEST BEAUTY SCHOOL.] WILL ENABLE YOU TO EARN MORE.
Positions Waiting
See for yourself why more girls enroll in Burnham's than in any other beauty school.
DAY OR EVENING CLASSES.
Pay for MOST of your tuition after graduation. Open every day and on Monday, Wednesday and Friday evenings until 9 p. m.
E. BURNHAM
SCHOOL OF BEAUTY CULTURE.
138 N. STATE-STREET. RANDOLPH 3355.

LEARN BEAUTY CULTURE
RECEIVE MORE FOR LESS MONEY AT
SELAN'S
World's Largest Schools in Your Neighborhood.
COMPLETE COURSE.
$75
Write for beautiful 24 page booklet.
NORTH—2744 MILWAUKEE-AV.
SOUTH—6404 S. HALSTED-ST.

TRAIN FOR THE NEWEST PROFESSION.
Physio-Therapy and Massage
School and Clinic DOWNTOWN.
Full Course Taught by Graduate Doctors.
Class just Beginning—Day or Eve.
EARN WHILE YOU LEARN.
MONROE UNIVERSITY
School of Physiotherapy,
17 S. Wabash-avenue. Franklin 3485.

HEIM BEAUTY SCHOOLS.
COMPLETE COURSE.
$65 $2 DOWN
Convenient Terms Can Be Arranged.
FREE UNIFORM AND MARCEL KIT.
DAY AND EVENING CLASSES.
DOWNTOWN SCHOOL, 6 E. LAKE-ST.
SOUTH SIDE SCHOOL, 1019 W. 63D-ST.
GARY, IND., 479 BROADWAY.
[Rates slightly higher in Gary.]

ATTRACTIVE GIRLS.
Excellent opportunity for those who can qualify for fashion modeling. Sizes 14-18. Small tuition fee. Free placement service. Apply at studio at once or mail coupon.
Name ....
Address ....
VERA JANE STUDIO,
64 E. Jackson-boulevard Wabash 9332.

TRAIN HERE—BOTH SEXES. EST. 1887. GREGG; MUNSON; COMPTOMETRY; CASHIERING; PBX live hotel SWITCHBOARDS, $2.00. TYPING, BOOKKEEPING, individual instruction. SPEEDWRITING [100 words min. in 8-10 weeks]. Not a machine. Free demo. 11 a. m. daily and 6 p. m. Tues., Thursd. FREE placements. Lots of calls now. SEE ALL DEPTS. OF THIS FINE HAPPY SCHOOL, 190 N. State. Frank. 4122.
Walter D. Harris, B. S. M. A.-Pres.
CHICAGO BUSINESS COLLEGE.

HIGH SALARY
Positions open to De Lee graduates trained under
MME. LOUISE.
DeLEE
University of Beauty Culture.
30 West Washington-street.
Write for FREE photo booklet D-10.

COMPTOMETRY.
Individual instr.; 5 and 8 weeks' course including typing. Actual office experience.
SWITCHBOARD-TYPING.
Learn on live PBX boards. Only school with live multiple hotel boards. Free placing serv.
STENOGRAPHIC COURSES.
Gregg or Munson Complete 3-6 mo courses. Individual instruc. Actual ofc. exp. Catalog. Read our ad in Classified Phone Book. Century College, 105 W. Madison. Fra. 8478.

MODELS—INEXPERIENCED
LIVE BY YOUR LOOKS.
Our short training prepares you for Spring Style Shows, Dress Salons.
FASHION FILMS, PHOTO POSING.
Free placement service. Reasonable tuition. Don't delay. Visit studios or write
MALLON FRIEL STUDIOS.
32 W. Randolph-st., 5th Floor. Dea. 3106

SHORT STORY WRITING.
Very remunerative whether pursued as a vocation or an avocation. Study under personal supervision of Ethel McCutcheon, nationally known writer and editor. Phone, write, or call at school for full information.
DODDS-HARRIS SCHOOL,
190 N. State-street. Franklin 4122-3-4-5

AMERICAN SCHOOL
of Beauty Culture,
guarantees complete course and thorough training. Low tuition terms, positions.
159 North State-street. Central 5446

LEARN SWEDISH REDUCING MASSAGE Mellquist, 336 N. Michigan. Central 5300.

DRESSMAKING—MILLINERY SCHOOLS.

LEARN DRESS DESIGNING, DRESSMAKG. pattern drafting, millinery or power mach. Free Booklet "T" Master College, 400 S. State.

FACTORY DRESS MKG. $12; POWER MAchine, $3; Design, 216 W. Jackson, R. 904

LEARN DRESS DESIGN., DRESSMAKING, millinery. Forest Academy, 209 S. State.

PRI. INSTR. DRESSMKG., TAILORING, GD. spec. rates. Ken. 4539. After 8 p. m.

BUSINESS PERSONALS

FREE HAIRCUT FIN WV. MARC DAILY Exc. Sat. 9-4; Wed.-Fri. to 8 p. m. Hair dye, Wed. 1-6. Perm wv. new mtls. daily $1.50. Mon., Tues. spec. $1 incl. shmp., set trim. Special every Thursday $1 facial for only 50c including FREE makeup to suit YOU. DeLee Univ., 30 W. Wash. Cen. 8225

CROQ. PERMANENT — SHAMPOO, SET, rinse, guaranteed $1; Inecto hair dye, $1.50 comp.; free marcel wave. HEIM Loop, 6 E. Lake. Also South, 1019 W. 63d.

. . . HAIR TINTING AND BLEACHING . . . Models wanted. Nominal service charge. All work carefully supervised. 108 N. STATE. MARINELLO. State 5057.

FREE MARCEL OR F. W. DAILY AND Mon., Wed., Fri. eve. Free haircut daily, Fri. eve. Free manicure daily. Wed. eve. Expert supervision. 140 N. State-street, 5th floor.

BEAU. GENUINE PALMOIL PERMANENT wave, new material, complete $1.25. Gertrude Hale, 162 N. State-street.

PERMANENTS GUARANTEED—INCLUDES everything with all curls wanted, $1.25. 159 N. State-street, Suite 814. Central 5446.

AM. CHEESE SAN., 5C; MALT. MILK, 14C; coffee, 4c. Madison Cafeteria, 212 W. Madison

REG. $3 PERM., $1. RING ENDS. HELEN MAE [not a schl.], 14 W.Wash. Dea.6866.

TO RENT—ROOMS—CENTRAL.

SINGLE ROOMS—WITH PRI. BATH, $7 UP. HOTEL DALTON, 1234 SOUTH WABASH.

TO RENT—ROOMS—SOUTH.

BLACKSTONE, 5519. DOR. 4100. Homelike, privacy, refinement. 100 rms., 100 baths; nr. I.C. exp.; $6 wk. up. UNIVERSITY HOTEL.

HYDE PARK-BLVD 5488—HOTEL CECIL. Light rms., $5 wk.; $1 day; bath; I.C., bus.

KENWOOD, 6433—BEAUT. FURN. RM.; adults; $4.00; I. C., L., bus. Dor. 6136.

LAKE PARK, 4407—ATTRAC. DBL. RM., priv. family; reas.; I. C. bus, L. Ken. 2728.

NORMAL-BLVD., 6400—ENGLEWOOD 3700 NORWOOD HOTEL. New double in-a-dor. Adjoining baths. All trans.; cafe; $6 week up; also kit. apts.

65TH-PLACE, E., 1449—SML. SGLE. FURN slp. rm., $2. Larger, $2.50. Stm All tran.

2 ROOMS ON LAKE—SUBLEASE. FREE elec., gas. Good trans. South Sh. 8369.

TO RENT—ROOMS—NORTH.

ASTOR, N., 1216—NEWLY DEC.; QUIET; comf. Ideal for bus. people. Auto. heat.

BELDEN-AV., 438—2D FL., SGL. LGT. FRT. rm., stm. ht., near Pk., gd. transp. $3.

CEDAR-ST., E., 61—CANTERBURY HOUSE. Warm, cozy rms., $5.50-$6. Dorm. space $3.

CLARK, N., 2026. MOHAWK 3460.
HOTEL CLAYTON.
New bldg.; opp. Lincoln Pk.; 10 min. to Lp.
$5 Up—Per Week—$5 Up.
300 mod. rms.; Beautyrest beds; free radio.

DEARBORN, NORTH, 1447—NEWLY FURN. outside rooms; private baths; hotel service.

FLORENCE, 2651—COMFORTABLE, WARM, all trans.; $3.50. Bittersweet 5469.

FULLERTON, 510—NICE SGL. OUTS. RM.; adj. bath, 1st fl.; very nicely furn.; reas.

LAKE SHORE-DR., 1042—BELLEVUE CLUB. Attract. rms., 4 bus. girls. Radio.

LARRABEE-ST., 1508—10 MIN. TO LOOP. Very reasonable; Y. M. C. A. Lincoln 2633.

LELAND, 815, 2D—NICELY FURN. ROOM adj. bath; suit. for 2; pri. home.

MAGNOLIA, 5452—UNUSUAL RM.; PRI. fam.; all trans. Sun brkfst. inc. Rent $5.

MICHIGAN, N., 843—BEAU CLUB FOR YG. bus. girls; $4 wk. up; walking dist. loop.

OAK-ST., EAST, 1—BACHELOR HOTEL. Quiet, attrac. rms. for discriminating bachelors. Owner management. $5 a week.

ONTARIO, W., 113 [620 N.]—NR. LOOP; $2.50 wk. up. Serv. daily. Clean, warm. rs.

PINEWOOD HOTEL—2744 PINE GROVE-av. at Diversey; single-double rms., $5-$6.

WALTON-PL., W., 9—WARM SGL. FRT. R., adj. bath, lge. closet; $3.50; nr. loop.

WRIGHTWOOD-AV., 525—2600 N. NEAR drive—Priv. res., attrac., spacious rms.; sgl or in suite, with priv. sun porches, for discriminating people. Ref. Lincoln 1665.

$5 WEEK UP, DAILY $1.50.
ALL ROOMS WITH PRIVATE BATH.
WINDALE HOTEL., 6019 Winthrop-avenue.

. . . . $5.00—WEEK—$6.00 . . . .
BARRY BROADWAY HOTEL.
3020 Broadway. Bittersweet 1600.

100 ROOMS WITH BATH—$5.50 DOUBLE. Hotel Frances, 5054 Winthrop. Lon. 8933.

SUNNY, NEW, FURN., OUTSIDE RM.—2 windows; near Loyola L. Briargate 5784.

3 BLKS LIN. PK.—PAR., BED., AND KIT. priv.; in gd. home; fam. of 2-3. Buc.6845.

Hotel Rooms.
HALIBURTON HOTEL.
6954 N. GREENVIEW-AV. [at Morse]. Ideal tran.; Bus, L, surf.; 25 min to loop. UNDER NEW MANAGEMENT. Newly decorated and furnished. In-a-dor beds, inner spring mattresses; complete hotel service. Home atmosphere.
$6 WEEK UP, $1.50 PER DAY.

— — — TRANSIENTS, $1 DAY UP — — —
STRATFORD HOTEL, 4131 SHERIDAN-RD.

TO RENT—ROOMS—NORTHWEST.

RESIDENTIAL SECTION
Near public eve. high school, churches, bus. dist.; newly furn. rooms in modern club; 12 min. loop; steam, bus, surf.; clubrooms, gym, tank, game rms.; 24 hr. serv. Rates include membership; $5 to $7 wkly. Irv. Pk. Y. M. C. A. 4251 Irving P. Pen. 1070.

. . . AFTER A GOOD DAY'S WORK . . .
A home-cooked supper—a bit of rest, or reading—sports in the gym—refreshing swim—and so to bed. Single rooms, $4-$5. Club privileges free.
Y. M. C. A., 1621 Division-st. Bruns. 4380.

TO RENT—ROOMS—WEST.

$3.50 TO $4.50 WEEKLY.
Newly decorated single rms.; 24 hour service. All athletic privileges. Surface and L.
SEARS-ROEBUCK Y. M. C. A.
820 S. KEDZIE-AV. NEVADA 3800.

TO RENT—HOUSEKEEPING ROOMS.

South Side.

INGLESIDE, 6158—2-5 RMS., $28-$42.50; 3 rms. unfurn., $27.50-$35. L. Mid. 5145.

KIMBARK, 6621—MODERN 2½ RM. KIT.; priv. bath, adults; refr.; blk. I. C.; $9.50.

UNIVERSITY, 6543—1-2½-3 RMS., LIGHT, desirable, clean, all trans. $16-$35.

VERNON, 6217—2-3 RM. APTS., CLEAN, new. furn., rfg. optl., ½ bl. L. surf. $5 up.

YALE, S., 6449—1 RM., LIGHT HSKPG.; new. dec.; warm, light; all trans. $3 to $5.

North Side.

BROADWAY, 4040—NEW, CLEAN, QUIET. Excel. ht.; Pullman kitnt.; $4. 2 rm., $6.

CHESTNUT 11 EAST—2-3 ROOM KITCHENettes: redecorated; walk loop.

CLARK., N., 2120—PLEASANT, WARM, 2 rm. apt., $4.50 week. Laundry privilege.

DEMING-PL., 523—IDEAL SGL., DBL. RM., con. bath; also beau. liv. rm., kit. Excl. apt.

KENMORE, 4618—KENMORE APT. HOTEL. 1 and 2 room kitchenette. $5 to $10 week.

LA SALLE N., 1525—NR. LINCOLN PARK; slp. rs., r.w., $2; sgl.-dbl. hskpg. r., $2.50-$4

LAWRENCE ARMS— 4800 KENMORE. Rms. $4-$5 wk.; 2-3 rm. apts. $8-$14; mod. clean, well furn.; hotel serv. Free pkg.

MAGNOLIA, 4532—FRONT AND BACK 1 rm. apts. Rollaway; Frig. All tr. $3.50 up.

Northwest Side.

LUNA, N., 2832—1 RM. KIT.; ELEC. REfrig.; run. water; adj. bath; priv. home.

MONTICELLO, N. 4823—LGT. ATTR. 2 RM. Priv. bath; real kit., gas, elec.; gentiles.

West Side.

JACKSON, 4400 3D—2 RM. FRONT APT., stm. ht., refs.; $9 week. Austin 0950.

JACKSON-BLVD., 2944—MODERN 4 ROOM kitchenette apt.; private bath. $8.50.

BOARD AND LODGING.

South Side.

EBERHART, 7907 3D—RM. AND BOARD; 1-2 men; adults; gd. tr.; reas. Vin. 10328.

OAKENWALD, S., 4469—ATTR., SGL. RM. Exc. meals, real home; $8; L. I.C. Dre.8472.

North Side.

KENMORE, 4938, 2D—ATTR. RMS.; GD. beds;exc. fd.;laun.;all trans.;reas. Edg.5955.

SHERIDAN, 5643—HSE., FRT., DBL., SGL., pri-bth., exc. mls. Home fac. bch. Sun. 9319

STATE, 1330 N.—ATTRAC. LG. FRT. RM.; sunrm., con. bath, exc. mls. Mrs. Schuyler.

DEL MONTE HOTEL—454 MELROSE, AT Lake Shore-dr. 3240 N. All outside rms.; exc. meals, $10. Atmosphere of private club.

Convalescent Homes.

HOME FOR AGED, INFIRM, MILD MENTAL AND CONVALESCENTS. MID. 1605

Children.

WARM BUNGALOW HOME—1 OR 2 CHILD. block from school; lge. yard. Rep. 5755.

HOTELS AND APARTMENT HOTELS.

BALTIC HOTEL. 5107 KENMORE Newly dec., quiet, refined tenancy full hotel serv.; nr. all trans., $5. Long. 9220

STEVENS APTS.—MICHIGAN-AV. AT 7TH. FOR INFORMATION PHONE WAB. 4400.

NEW PAXTON HOTEL, 1432 N. LA SALLE $1.50 sgl., $2 dbl. up daily; $5 weekly.

HOTEL LINCOLN—CORNER CLARK, LINcoln and Wells. 300 Outside Rooms.

ROOMS AND FURNISHED APARTMENTS from $2.50. Hotel Maryland, 900 Rush-st.

HOTELS AND APARTMENT HOTELS.

Live in a Beautiful 400 Room Hotel
You will marvel at the new rooms, the Golden Lion Inn, and the reasonable prices.
Sheridan Plaza
SHERIDAN-ROAD AT WILSON.
$8.50 Per Week Up
WITH PRIVATE BATH.
Special monthly rates; daily $2 single — also kitchenettes.
Roessler-Teich Management.
PHONE MR. HAYN. LONGBEACH 1900.

WAKE UP!
in a warm, comfortable room. Enjoy the numerous conveniences of a fine hotel. Live close to your work and all amusements.
LARGE, CHEERFUL, OUTSIDE ROOMS WITH PRIVATE BATH
SPECIAL RATES
$11 and $12 Per Week
Daily from $1.50; with private bath from $2.
Atlantic Hotel
Just south of Jackson-boulevard on Clark-st.

WELLINGTON ARMS
2970 SHERIDAN-ROAD.
Smartly furnished 1-1½-2 room kitchenette apartments; completely equipped; overlooking Lincoln Park and the lake. 15 minutes from loop. Furnished and unfurnished. Rates begin at $45. Daily rates, $2.50 up. SEVERAL NEWLY CREATED BEDROOM APTS. NOW AVAILABLE.

HOTEL SHORE CREST
420 WRIGHTWOOD-AV. DIV. 4800.
OVERLOOKING LINCOLN PK. AND LAKE.
One of our attractive 3½ rm. apts.; large liv. rm., bed. kit., breakfast rm., 2 baths and balcony; overlooking lake. Also HOTEL RMS. ALL WITH PRIVATE BATH. $9 WEEK UP. Excel. cafe. Attr. roof garden. AN EXCLUSIVE HOMELIKE ATMOSPHERE

DEARBORN PLAZA
KITCH. APTS., $45 MO. UP.
KITCH. APTS., $12.50 WEEK AND UP. ROOMS, $9 PER WEEK; DAILY, $2.50. Newest 15 story bldg. on the Gold Coast. Walking distance to loop.
1032 NORTH DEARBORN-STREET.

Montrose Beach Hotel
1-2-3 Room Apts., $37.50 Up.
$2.50 and up daily, $10 and up weekly. Soundproof; completely furnished; refrigeration; free radio; coffee shop; garage.
24 HOUR HOTEL SERVICE.
925 Montrose-avenue. Bittersweet 7700.

The Commonwealth
AT THE GATEWAY TO LINCOLN PARK, PINE GROVE AT DIVERSEY-PKWY.
250 rooms; thermostatic heat controlled. Unexcelled cuisine in our beautiful main dining room. Barber shop. Valet. Garage. Reasonable rates. Phone Diversey 9805.

Fort Dearborn Hotel
$7 WEEKLY. $1.50 DAILY.
LIVE IN THE LOOP.
Modern 18 story fireproof bldg., newly dec. and furn.; complete hotel serv.; rug. ice water in rms. Fine restaurant; low prices.
COR. LA SALLE AND VAN BUREN.

North Park Hotel
1-2-3 rm. beautiful, fully furnished apartments; complete hotel service; 10 min. to loop; facing Lincoln park. Tel. Mohawk 3200.
1936 NORTH CLARK-ST.

BROADVIEW HOTEL.
TRANSIENT AND RESIDENTIAL.
5540 HYDE PARK-BL. FAIRFAX 8600.
All rms. with tub or shower and standing bed, new dec.; 24 hr. serv.; 1 blk. I. C. or st. cars, bus at door. Rate $7.50-$11 wk.

HOTEL CARLING
TRANSIENTS, $1.50 SGLE., $2 UP DBLE.
Permanent guests, $5.50; private shower.
1512 N. LA SALLE-ST. MOH. 1200.

$5—$5—$5—$5
a week; each room completely decor.; priv. bath; L. surf. tr.; out of town guests invited. PERSHING HOTEL, 6400 COTTAGE GROVE.

HOTEL MARSHALL
$1.50 SINGLE, $2 DBLE.; $5.50 WEEKLY. Every room with private shower.
1232 N. La Salle, 5 min. to Loop. Moh. 3080.

830 SO. MICHIGAN HOTEL
Facing Grant Park. Completely refurnished, dec. rms., low as $5 wk. $1.50 dly. Wab.8411.

WACKER HOTEL, NEW FIREPROOF OUTside rms.; private baths, $5 weekly up. 111 W. Huron-st., corner Clark. Select clientele only.

— — 1244 N. DEARBORN HOTEL — —
$5 week, $1 day up; 300 rms. firepr. hotel; gym., pool sun parlor; walk dist. Sup. 4980

— — — LINCOLN PARK ARMS — — —
1 rm. apts., twin or dbl. beds, nice furn.
2738 PINE GROVE. NEAR DIVERSEY.

HOTEL RALEIGH, 648 NORTH DEARBORN. Single, $5; double, $6. Free parking.

APARTMENTS AND ROOMS TO SHARE.

A COMPLETE ROOM APT. AND BOARD service. Chicago Room Registry. Dea. 2715.

MOTHER AND SON SH. BEAU. APT. OR rent room. Lady or gent. L. bus. Bel. 5026.

RENT RM.—SHR. BEAU. HI-CLASS APT.; pri. swim. pool; bus. woman. Rogers Pk. Ror.7493.

TO RENT—HOUSES.

South Side.

5111 KENWOOD NR. HYDE PARK-BLVD. 8 rms., 4 bedrms., 3 baths, sun parlor, and sleeping porch; wood burning fireplace; 2 car garage. Exceel. transp. I. C., bus, L. Call Mr. Coates, Dorch. 6200, for inspection.

8103 BURNHAM-AV.—6 RM HSE., H. W. ht.; I. C., surf. lines tran. Triangle 7496.

North Side.

9 ROOM RESIDENCE—NEWLY REMODeled, 2 baths, 2 car gar.; res. neighborhood; nr. school, trans. 2639 Wilson. Lak. 2069.

7 RM. RES.—LGE. LIV. RM.; HOT AIR ht.; extra lav. All tr. $50. Well. 1100.

Northwest Side.

3531 N. KOLMAR AVENUE.
5 rm. bungalow; 2 car gar.; furn. ht.; redec.; immed. poss.; $40; inquire at building or call FRAnklin 0353.

5 RM. COTTAGE, HOT WATER HEAT. modern; nr. school, trans.; $30. Call responsible party. Key. 0930 or Jun. 0709.

5725 HENDERSON—5 RMS.; HOT WAT. boiler, $37.50; near school. Pen. 8610.

Suburban—North.

WINNETKA—CAPE COD COLONIAL—OVER 2 acres of ground. Seven bedrooms, including gardener only $250. QUINLAN AND TYSON, Rog. 2616, Univ. 2600, Wil. 2602.

GLENCOE — WHITE WASHED BRICK; really a knockout! 5 bedrms., 3 baths, 2 car gar. $150. Sears Real Estate. Kenilworth 5288

2646 PRAIRIE-AV., EVANSTON—6 RM. bungalow; $60. Phone Lincoln 1933.

Suburban—West.

OAK PARK—LOVELY FACE BRICK, CORner Queen Anne bung.; automatic h. w. heat; lge. lot; $40; nr. bus, district, or will sell. Address L O 221, Tribune.

TO RENT—FURNISHED HOUSES.

BEAUT. 6 RM. SAUGANASH RES.—5 RMS. furn., tile bath, kit. 2 car gar. Kil 4158.

WANTED—TO RENT—HOUSES.

WTD.—4 OR 5 ROOMS BY SMALL FAMILY. South Side or Roseland. References. ADDRESS D X 477, TRIBUNE.

WTD.—5 OR 6 ROOMS, BASEMENT, garage, N. or W. Address L S 370, Tribune.

TO RENT—APARTMENTS—SOUTH.

General List.

ORR REALTY CO.,
1315 E. 53d. Midway 7000.
3 ROOMS.
5231 Woodlawn, 3N, 2 indrs., refr., sn. p..$35
5481 Drexel 3D, inador, refr., free gas..$40
4 ROOMS.
5235 Woodlawn; 1E; inador, refr., free gas..$40
5300 Woodlawn, 2W; inador, snplr., refr..$45
5549 Ingleside, 1st; indr., snplr.......$42.50

7200 Jeffery-av., 1 Blk. I. C.
3½ rms.; G. E. refrig.; screened-in porch; inador bed and bedroom; ample closet space. See janitor on premises. $42.50 and $45.00
R. M. O'BRIEN & CO.
111 West Washington-street. Rand. 3062.

One, Two, and Three Rooms.

2 RM. APT., BEAUT. DEC., GAS, LIGHT, free; $27.50 up. 1215 E. 47th-st. Fair. 2525

8122½ INDIANA—3½ LG. LT. RMS.; FREE gas, immed. vac., $42.50. Rad. 5633.

Four, Five, Six Rooms, and Larger.

LIVE ON THE LAKE.
PRIVATE BEACH.
7 ROOMS—3 BATHS.
8 ROOMS—4 BATHS.
12 STORY, 24 HOUR ELEV. SERVICE.
7321 SOUTH SHORE-DRIVE
Resident Manager. South Shore 7321.

EAST VIEW PARK
AT 54TH-STREET.
FRONTING LAKE AND OUTER DRIVE.
4 TO 8 ROOM APARTMENTS.
2 AND 3 BATHS.
Office, 5427 EAST VIEW PARK. MID. 2105.

1½ TO 3½ RMS., $35 UP
in the Seville Court Apts. with extra bed, free gas and refrig. Close to I. C., surf., parks, etc. N. W. CORNER 73d-place and Jeffery-avenue. Plaza 5451.
LEASING NOW FOR MAY 1ST.

SOUTH SHORE BEAU. 7 RM. APT—SUN parlor, large back porch, 2 baths, all outside rooms, 3d floor; near I. C. and lake. $165 a month. For particulars call James G. Barsaloux, WAbash 4522.

4532 DREXEL.
7 ROOMS, 3 BATHS, $75.
8 ROOMS, 3 BATHS, $115.

7 RM. DE LUXE APT., 1357 HYDE PARK-blvd., 4 bedrms., 3 baths, and sun parlor. $165 a mo. Beautiful lake view. Call Mr. Coates, Dorch. 6200, for inspection.

4 ROOMS, $40.
Cedar closets. New building, nr. I. C. 1304 E. 70th-street. Phone Drexel 0267.

6945 DANTE-AVENUE
5 outside rooms; canvas walls; ultra-modern decorating. I. C. transportation. See owner, W. M. Baird, Hyde Park 2340.

SUBLET—BEAUT. 5 LARGE ROOMS ALL outs., col. tile bath; sun. porch; immed. poss. E. 71st-place. Call Midway 6320.

7124-36 BENNETT-AV.—4 LGE., MODERN rms.; refrig. free; new decor., new stove; free refrig.; 1 blk. I. C. Resident manager.

6531 KIMBARK—7 RMS., 2 BATHS, CANV walls, sun parl., solarium; modern; redec.; all trans. Owner, W. M. Baird, Hyde Pk.2340

5219 GREENWOOD—7 ROOMS, 3 BATHS, all outside rooms; sun porch, sleeping porch; heat furnished; garage. Hyde Park 6953.

8020 MARYLAND-AV., 2D FLOOR—5 RMS. sunny; canvas walls; glazed porch; electric refrig. Immediate poss. Longbeach 5940.

5515 HYDE PARK-BLVD.—6 RMS., 2 baths; newly decorated. Immediate possession; $90. Hyde Park 7000.

SO. SHORE—HIGH CLASS; COLORED TILE bath; arched canv. walls; 5 rms.; $65.00; 4 rms., $50. South Shore 4099.

SO. SHORE—NR. I. C.; 4 RS.; HEATED SUN porch; quiet; adults. Dor. 2417

5 RM. APT.—MOD., OPEN FOR INSPEC $55, nr. trans. 7707 Constance-av.

SUBLET HYDE PK.-BL., 8 RMS., 3 BTHS., NR. lake; avail. now or May 1st. Dor. 8869.

6050 STONY ISL.—OVERLK. PARK, 6 RMS.; 2 baths; ref.; nr. I. C. Fair. 0947.

1423 W. 62D-ST.—MOD. 6 RMS.; HOT water heat; jan. serv., $45. Prospect 4133.

BEAUT. 5 RM. APT.—MOD., EXC. TRANS. Cheap. 7953 South Bishop-street.

TO RENT—APARTMENTS—SOUTHWEST.

Four, Five, Six Rooms, and Larger.

7259 S. RICHMOND—MOD. SUN. 5 R. COR. apt.; stucco walls, arched doorways, firepl., tile bath, incl. pch., ref. $45. Prosp. 5997.

TO RENT—APARTMENTS—NORTH.

General List.

BRIAR APARTMENTS
540 BRIAR-PLACE.
BUCKINGHAM 2600.
1-2-4 ROOMS, UNFURNISHED.
Free gas, electricity and refrigeration; newly decorated; foyer; elevator and switchboard service; excellent transportation; one block west of Sheridan-road
Wirtz, Haynie & Ehrat
3180 SHERIDAN-ROAD.

4200 HAZEL-AVENUE
2 to 4 Rooms
$42.50 to $65.00
High grade elevator building. Carpeted floors, free light, gas, refrigeration; very good transportation; 2 blocks to lake and Lincoln park extension.
BURT R. KIELY & CO.,
4202 Broadway. Wellington 3460.

2000 LINCOLN PARK WEST
Directly Opposite Lincoln Park.
2-3-4-5 Rooms, $60-$150.
Attractive Apts. Excellently Maintained.
PETER F. REYNOLDS. LINCOLN 3633

1206-30 JARVIS—AT LAKE; BEAU. 2½-4-5 rooms; 3 to 6 cedar cls. each; free gas, light and L; Gentiles; $40 up. Owner. Rog. 4825.

One, Two, and Three Rooms.

415 FULLERTON-PKWY.
2-2½-3 ROOMS, $55 UP.
Opposite Lincoln Park. Free gas.
PETER F. REYNOLDS. LINCOLN 1518

3 RMS., $55. LIVING RM., INADOR BED, bedroom kitchen dinette, large cabinet, tile bath, ELEC. REFRIG., free gas, light and refrig. ALSO 2 ROOMS, $35. Near Broadway, lake. [3500 N.] 3449 Elaine-pl.

WINDSOR, 819 [4530 N.]—2 RMS. OVERlook lake; h. w. flrs.; elec. refg., gas, elec. free.

1140 N. LA SALLE—1-2-2½ RM. APTS. $33 up. 24 hr. switchboard. Lincoln 5900.

3½ RM. APT. AT THE LAKE; FREE GAS; immed. poss. 7221 Sheridan-rd. Rog. 6360.

2323 COMMONWEALTH-AV. — 3½ RMS. Mod. ½ blk. Linc. pk. 15 min. loop; reas.

Four, Five, Six Rooms, and Larger.

5140 GLENWOOD-AV.—4 ROOMS, ELECtric refrig. $47.50. See janitor on prem.

7 RMS., $20. STOVE HT. 711 BRIAR-PL.; lady's maid. Trans. N. Clark. Cen. 3516.

WISCONSIN 225 [1900 N.]—7 RMS., 2 B., lovely rms. Owner, Lincoln 1343.

ARTESIAN, NORTH OF BRYN MAWR—5-5 lovely rooms, garage, $60. Key. 5845.

523 LAFAYETTE-PKWY.—5 RMS., MOD.; sunp. Overlks. Pk., lake; gd. trans. $65.

4 AND 5 RM. APT.—MOD.; REFR.; NR. L, bus, school. 6001 Winthrop-av. Sun. 3455.

5 LARGE ROOMS, SUN PARLOR, $55-$60. BUS, L, SURFACE. 4458 BEACON.

1330 ALBION—6 RMS., 2D. TILE BATH; lge. rms.; pr. L; Loy. L. Also 5 rm. Ror.PK 2950.

5055 N. WINCHESTER—6 LGE. RMS. LIV. r. 18x21; nr. tr. All. Rav. 4955.

KENMORE, 4938 2D—7 RM. APT. $47.50; lgt., sunny, 2 baths. Edgewater 5955.

5119 SHERIDAN—5-6 RMS.; SUN PARL., shwr., 2 baths; adults. Lon. 7155.

AT YACHT HARBOR—6 RMS. 2 BATHS, glas. porch. Reas. McCormick, 504 Aldine.

TO RENT—APARTMENTS—NORTH.

Four, Five, Six Rooms, and Larger.

3122 SHERIDAN-RD.
8 beautiful rooms, 3 baths; natural fireplace, elevator, private laundry. Priced low. Available now.

2335 COMMONWEALTH.
Sublease 6 room, 3 bath apt. Available for occupancy before May 1. Inquire
WILLOUGHBY & CO.,
CENTRAL 5050.

MAY 1ST OCCUPANCY.
6203 N. CLAREMONT, 4 and 5 rooms. Large, light, rollaway, frigidaire.
6703 N. HERMITAGE, 4 and 5 rooms. Large rollaway; G. E. refrigeration.
6101 N. HOYNE, 4 and 4½ rooms. Canvas walls. Tile kitchen and bath. Playground. Free gas and refrig. $45-$55. Walter T. Larson, 5157 N. Clark. Lon. 7150.

3750 Lake Shore Drive
5 TO 8 ROOMS.
EXCLUSIVE APARTMENTS.
Large, spacious rooms; wood burning fireplaces; cross-ventilation; swimming pool. Outstanding in every way.

1020 ARDMORE.
10 exquisite rooms, 4 master bedrooms, 3 tile baths, 1 with glass shower stall; 2 maid's rms.; free refrig., elevator service, doorman. Now available. Attractive rental.

928 WINONA—7 LARGE SUNNY ROOMS; large sun par. and slp. porch, 3 baths. One of the best apartments in Edgewater.
H. W. CROXTON & CO. 4723 Broadway.

4636 CLARENDON.
Overlooking Lake, Park, 4-5 rm. apt. Spacious, light. Hi-grade bldg.

7609 SHERIDAN-ROAD.
Large 6 rm. apt.; 2 baths; 2d floor; steam heated garage; $90; nr. schools.

SPACIOUS MODERN 7 RM. APT.—4 BEDrms., tile baths, enclosed porch, 2 baths; nr. Lincoln Pk. For information call M. R. Herman, Central 7788.

1225 CHASE-AV.
4-5 ROOMS. ROG. PK. 7844.
7353 N. Paulina, 4 rooms, $47.50; free refrig.

ROGERS PARK—8 ROOMS,
two baths, ext. lav.; 3d; poss. April or May. $125. 1455 Fargo. Shel. 8300.

843 GALT-AV. [4450 N.] AT CLARENDON-av.—4 front rooms $50; 4 light rooms; private porch, $40.
H. W. CROXTON & CO. 4723 Broadway.

4650-56 CLARENDON-AV.
OVERLOOKING PARK AND LAKE.
5-6-7 rms., modern and bright, shower, reas.

6 ROOMS, 2 BATHS.
Large, light rooms, high grade 6 apt. building, restricted. 2046 Morse-avenue.

1333 NORTH SHORE-AV.—5 LARGE, LGT. rms., newly decorated; low rental. See janitor on premises.
Arthur Kruggel & Co., LONGbeach 5531.

1507 GRANVILLE.
4-5 large, light rms., newly dec. See agent on premises or call Randolph 6171.

1400 LAKE SHORE-DRIVE—4 ROOM APT. with living room, bedroom, dinette, and kitchenette, inc., in-a-dor bed, gas, light, and refrigeration, $80. Agent, Whitehall 4180.

BELDEN 341—7 LARGE BEAUTIFUL RMS. 2 baths, fireplace; in fine residence yard. Near Lincoln Park; $100.

1424 HOLLYWOOD NEAR GLENWOOD—[5700 north]; 5 mod. rms. and gar.; $50; elec. refrig.; all trans. Sheldrake 6630.

$40—LARGE 4 RM. APT.; NEW DECOR., gas, light, refrig.; near trans. Poss. March 1. 2453 Blaine-place. [4830 North].

BEAUT. APT., NR. LAKE, PARK, L, BUS. 5 lge. rooms, sun par., slp. porch, elec. refrig.; $70. Ph. Armitage 0297 ev. m.

6632 N. CLARK—MODERN 6 ROOM APT. Corner bldg.; newly decorated; steam heat; exc. transp. Barr. at $42.50. Central 4824

7313 CLAYTON-COURT—5 LARGE ROOMS; sun par.; nr. park; west of Clark. $47.50.
H. W. CROXTON & CO. 4723 Broadway.

DE LUXE 6 ROOM APT. HOME, $130; IN 2 flat; dbl. gar. Exclusive Devon-Western section. Schools, gd. tran. Wellington 1100

1024 LELAND-AV.—5 ROOMS, $55. Light, comfortable rooms.
H. W. CROXTON & CO. 4723 Broadway.

5903 WINTHROP—4 CHOICE ROOMS. 3 outside; newly modern building; gentiles. Owner, C. S. Jones.

6 AND 8 LARGE, BRIGHT RMS., $75-$105; 2-3 tile baths, conv. to transp. and shop. dist. 7210 Irving bldr., pri.

966 CUYLER—4-5 LOVELY LARGE BRIGHT rms.; mod. bldg.; G. E. refrig. $35 up.

2717 W. AGATITE—NEWLY DECOR. 5 rms.; H. W. ht. Agatite-av. [was Poteyne-pl.]

550 ALDINE-AV.—4-5 ROOM APTS.; NEAR lake; excellent loc. and trans.; reasonable.

1913 LARCHMONT-AV. [W. DAKIN]—4 rms.; inador; modern; all trans.; $42.50.

2D-STE.—6 RMS. ST. INT.; NR. LIN. PK. Gentile adults only. $70. 2480 Orchard.

6 RMS., 2 TILE BATHS, TILE KITCH. canv. walls., brkf. nk. 6121 St. Anthony-ct.

321-29 MONTROSE—4-5-6 RMS.; $32.50 TO $60; comp. modern; gd. tran. Lon. 2821.

4-5 RMS.—SUN PARL. G. E. REFG., SHWR Gentiles. 1625 North Shore-av., 1st 2.

MARSHALL FIELD GARDEN APARTMENT homes. 411 Blackhawk-st. Lincoln 2122.

FULLERTON-PKWY., 601—5 AND 6 LGE. rms.; $65 and up; refrig.; 2 porches.

5251 WINTHROP—5 LG. RMS. DECOrated, refrig.; adults; L, bus., surf. See jan.

6 RMS., 2 BATHS. MODERN. REAS GD. tran. 539 Garfield-av. Lincoln 5553.

TO RENT—APARTMENTS—NORTHWEST.

Four, Five, Six Rooms, and Larger.

2428 NORTH SAWYER.
4-5 room apts.; spacious and light. High grade building.

1400 N. KEDZIE-BLVD.
Overlooking Humboldt Pk.; 6 rm cor apt. Spacious lt.; $70; imm. poss.; hi-gr. bldg.

4845 N. ALBANY-AVENUE — 4 ROOMS new electric refrigeration; sun parlor. Agent on premises or call Irving 1943.

3845 THOMAS—4 LG., SUNNY, OUTSIDE rms.; well kept bldg.; G. E. refrig., stm. ht., $40-$42.50. Desirable neighborhood. Coughlin

6 RMS OIL HEAT ELEC REFRIGERAtion good trans.; adults; $40. 4501 Armitage.

5625 GUNNISON-ST.—5 LGT., MOD. RMS.; 1st; 6 clos.; tran. A1; bar.; $65; May 1

ATTRACTIVE 5 ROOM, 3D, MODERN CORner bldg., $50. 4158 N. Troy. Key. 5845.

3054 WILSON—2D—5 RMS., SUN PAR. elec. refrig. Owner; bldg. Long 6955.

TO RENT—APARTMENTS—SUBURBAN.

NORTH.

Evanston—19 minutes to loop.

OVERLOOKING LAKE, 498 SHERIDAN-RD. High grade 5 rms., 2 tile baths. SPACIOUS 4 RMS. WITH 1½ story living rm.; natural firepl.; garage on prem. R. G. RAYMOND. Rogers Park 0458

6 LARGE ROOMS—ALL OUTSIDE EXPOSure; 2 tile baths kitchen. Evanston's choicest apart. Excel. trans. O'Malley 3d apt. 123 Custer-street.

6 LGE., LGT. RMS., 2 BATHS, SLPG. PCH., gias. porch; all white woodwork; near lake, transp., schools. Greenleaf 0312.

TO RENT—FURNISHED APARTMENTS.

(See Also Hotels and Apt. Hotels.)

SOUTH.

2444 MICHIGAN-AV. — PRI. BATH; CLEAN AIRY KITS.; free gas, elec.; $3-$7 wk.

SO. SHORE, 8 I. C.—4 RS. AND HEATED sun porch; adults; quiet. Dor. 2417

6332 S. ADA—CLEAN, NICELY FURN. 4 rms.; sun porch; nicely furn. Eng. 3321.

1411 HYDE PK.-BLVD.—NEWLY DEC 1 RM. $16-$20 mo.; bach. rms. $3:50. I. C. X; bus.

DREXEL-BOWEN—4140 DREXEL. Bachelors, adults. I. C. Oakland 3445.

LAKE PARK, 4919—CLN. 1-3-4 RM. APTS. 3 rm. apt. $40 up. Lge. rms. $7.50.

ATTR. 4 & BASEMT. APT.—2 BEDRMS.; frig.; adults; $65. 6017 Kimbark.

OAKWALD, 4351—4 RM. APT. AND ENCLSD. porch, Frizid. 1 blk. I. C., Kenwood L.

ATTR. 3 ROOM BEDROOM—INADOR. reas. South 0444. 9-5. Eng. 1551. eves.

TO RENT—FURNISHED APARTMENTS.

SOUTH.

Euclid Hotel. $10 Wk. Up.
6733 Stony Island. 1-2 rooms, attr. furn.; elec. refrig., radio; comp. 24 hr. serv.; I. C.

DORNELL APTS. 5326 CORNELL—1 RM kits., $50-$52.50. Newly dec.; hotel serv.; I. C.; free gas, light, refrig. Fair. 9400.

DORCHESTER—1401 HYDE PARK-BLVD.; bedroom apts., $75 up. Nicely furnished Complete hotel service. Excellent transp.

4624 GREENWOOD, 2D APT.—BEAU. FUR.; quiet, 2 rm. kit.; stm.; pri. tile bath; in-a-dor; Frig., gas, elect.; china, linen incl.; $9

4 RM. SO. SHORE.—ALL OUTSIDE; 8 WIN. liv. rm.; newly dec.; comp. furn.; light, gas, elec. refrig. free; $60. 6724 Cornell-av.

NORTH.

ATTRACTIVE 8 ROOM APT.
Lake Shore-drive elevator building; wood burning fireplace; paneled library; good view of Lake and park; 1 or 2 yr. lease. Gentiles $300. Phone Bittersweet 2345.

4737 MALDEN-STREET.
1-2 2½ room apts., Pullman kitnt., $37.50 up. 2½ rm. apt. has bedroom; new bldg., nicely furnished, electric refrigeration, maid service. Ravenswood 9093.

4310 CLARENDON-AV
5 rms. 2 bedrms., reception hall, sun parlor. Also 3 rm., modern, good furn. 53 bus.

. . . FANROCK CHATEAU . . .
840 Ainslie-st. at the lake.
2½ rms. with bedroom and shower.
A pleasant home for the discriminating.

. . . 3750 LAKE SHORE-DRIVE . . .
Charming, spacious 5 room, 2 bath apt.; three exposures, 3d floor; elevator building; 1 year or longer; rental, $165. Gentiles.

KENMORE ARMS. 5036 KENMORE. Compl. furn. 2 rm. apt., $40. Dinette kitch. Spac. liv. rm. Ideal for 2 adults; maid serv. Convenient to "L," bus, and surf. trans.

6808 WAYNE-AVENUE.
1½ rm. apt., including gas, light, linen, laundry, maid serv. $32.50 up.

4 RM. BEAU. FURN. APTS.—BEDRM., IN-a-dor, liv. r., dinet., kit., $50 up; avail now; no child.; also unfurn. 5559 Magnolia.

EDGEMERE APTS., 5443 WINTHROP — 2 rm. kitchenette apts., $37.50 up. Edg. 2160

1216 ASTOR-ST.—LIVING RM., BEDRM., kitchen, bath; carpeted; maid service.

LAKE SHORE-DR.—1½ RMS., NICE FURN. Gas, light, refrig., $70. Gentiles. Del. 9278.

814 WILSON—3 RMS. PRI. BATH. ELEC. refr.; glaz. porch; nicely furn., dec.; $40.

4 ROOMS, BEAUTIF. FURNISHED—VERY complete, $70. Phone Whi. 7551. 9 to 5.

LIGHT COR. 4 RMS., COMP. FURN.; 2 beds. 5030 Glenwood. 2d. cor. Winnemac.

NORTHWEST.

2440 N. KEDZIE—3 ROOMS, $62.50; NEWly furn.; maid serv.; blk. to L. Spa. 7172.

WEST.

"THE CHATEAU."—1-2-3 RM. FURN. APTS 24 hr. hotel swbd.; twin beds; best trans.; Gentiles. 330 N. Austin-bl. Vil.8500.Aus.8510

WILMINGTON APTS. — 3334 MAYPOLE—Beau. 1½-2½ rm. kitnts., newly furn., daily maid serv., exc. trans. and shopping.

3 ROOMS—BEAUTIFULLY FURNISHED, daily maid service. $75. 5808 Lake-street.

NEWLY DEC.—2 R. APT.; GD. TRANS. yard. $9 wk. Nev. 5067.

FULTON, 4751—6 RMS., 3 BEDRMS.; $55; free gas, light, refrig. All transportation.

WANTED—TO RENT—APARTMENTS.

MOD. UNFURN. 4-5 RM.—2 BEDRMS. Pref. N. or N. W. loc. May 1st poss. Rent. $55-$60. Long. 1400, Apt. 911.

NEED 7 RMS., 2 BATHS—WOODLAWN OR H. P. Have 3 children. Dorchester 2246.

TO RENT—STORES.

South Side.

4634 S. ASHLAND-AV.
Store, estab. clothing, loc. suit any business; immed. poss. Dear. 9250. Wm. Bart.

2144 E. 75TH—LOVELY MOD. HTD. STORE; lge. apt. bldg.; good bus section; $32.50.

North Side.

MODERN STORE—WEBER MEM. BLDG. 134 apts. 36x43 ft., $60. Steam; tile flrs. Suit. mercantile purposes. Unlimited parking near active Clark-Devon district. B. F. Weber Co., 6214 N. Clark. Sheld. 1466

STORE—1210 BRYN MAWR; LIVE, BUSIness center at Broadway-Ridge. Del. 7519.

2406 BRYN MAWR—GOOD BARBER SHOP loc.; large heated store; low rent.

6040 N. CALIFORNIA-AV. — STORE AND garage space. Rental $35 mo. Ran. 3477.

2296 CLYBOURN-AV. — LARGE STORE, suit. for any purpose; $25. Diversey 9500.

Northwest Side.

4519 MILWAUKEE-AVE.—SUITABLE FOR barber, tailor, radio, gift shops, and other lines; steam heated. $35.

MILWAUKEE-AVENUE. 3352 — LARGE store; cheap. State 3155.

West Side.

SPLENDID STORE.
342 S. LARAMIE-AVENUE.
Suitable for light manufacturing or small business. Reasonable rent. Franklin 6584.

RESTAURANT—OPPOR. FOR ONE WHO knows how to cook and serve railway men at trans. cor. old stand; rent $35. See landlord. Address L O 466, Tribune.

Suburban.

CONVENIENT AUTO TRANS. TO ENTIRE North Shore. Suitable for high class food shop or spec. store. Har. 1043.

TO RENT—OFFICES AND SHOPS.

Central.

MICHIGAN-OHIO BLDG.
612 N. MICHIGAN-AVENUE.
Offers excellent low priced office space for ass'ns., adv. agents, mfrgs. reps, etc. Furnished or unfurn.; monthly basis. Unlimited parking. Room 203. W. J. Shea.

30 N. LA SALLE.
Single or double private offices with reception room. Furnished.
ATTRACTIVE RATES.
ROOM 1212.

DESK SPACE AND SPACIOUS PRIVATE offices — carpeted floors — new furniture; ideal surroundings—full service—reasonable rent—2d floor. 100 North La Salle-street, or phone Mr. Nelson. Franklin 9400.

32 N STATE, S W COR WASHINGTON—Attractive offices; north light; night service; center loop; sgl. room furn., $20, with reception rm. $35 up; beautiful desk space; phone; steno. SWIGART & CO., Room 601

— FURNISHED PRIVATE OFFICE, $20 — RECEPTION ROOM; PHONE AVAILABLE. DESK RM.; $10; BLDG. WELL LOCATED. 82 W. WASHINGTON-ST. ROOM 420.

OFFICE, STUDIO, OR DISPLAY SPACE—P. O. in bldg.; low rent. EDWIN J. BOWES JR. & CO., 154 E. Erie-st. Whitehall 6026.

FURN. PRIV. OFFICE—LIGHT COR. ROOM; carpet; secy. and phone serv. incl.; $17.50-$27.50. 203 S. Dearborn. Webster 1693.

WESTMINSTER BLDG., 110 S. DEARBORN. Exceptionally desirable daylight offices. FRANKENSTEIN & CO. CENTRAL 5753

FURN PRI. OFFICE, RECEPT RM., $20 Suite 615, 310 S. Michigan. Wab. 5595

TELEPHONE SECRETARIAL SERV. INC. mail-phone, desk space. 333 N. Michigan.

PRIVATE ROOM FOR OFFICE—GROUND floor. 541 N. Michigan. Del. 1936.

1 SUITE—PROM. CORNER; EXC. TRAN.; heart Logan-Sq. Chiprin, DDs., Alb. 3848.

$1 MO. UP—MAIL-PHONE SERVICE, DESK space; reliable. 203 S. Dearborn, Rm. 902.

MAIL, PHONE, FULL OFFICE SERV., $2. Here 18 yrs. 56 W. Washington, R. 514.

HALF OFC., DESK SPACE MAIL ADDRESS $3 up. Steno. Rm. 1514, 127 N. Dearborn.

MAIL-PHONE SERVICE DESK. SEC. REAS THOMPSEN, 20 E. JACKSON, R. 501.

SUBLEASE SPACE IN MERCHANDISE Mart—$25 per mo. Call Ardmore 3196.

BARGAIN—318 RANDOLPH-ST. AYRES Beal Jr. Har 1043. 128 S. Michigan.

TO RENT—OFFICES AND SHOPS.

Central.

GOLD COAST SHOP.
This Shop lives up to all specifications usually set up as approaching the ideal for profitable operation.
Here they are:
LOCATION—70 East Walton-st. The Drake and Palmolive Building are neighbors.
WINDOWS—Ground Floor. Ample Display.
OTHER SHOPS—Only 1 other in the building. It caters to a very exclusive clientele.
BUILDING—Upper floors are given over to fine apartment homes with a permanent type of occupancy.
SPACE—Approximately 3,000 square feet, efficiently distributed.
RENTAL—Will be found to be attractive and interesting.
INSPECTION—Can be arranged quickly and easily by simply telephoning Whitehall 7373.
ROSS, BROWNE & FLEMING
Managing Agents,
919 N. Michigan-avenue Chicago

AMERICA FORE BLDG.
844 RUSH-STREET.
Fine daylighted offices at from $50. Ground floor stores and showrooms, too. Unrestricted parking. All forms of transportation 1 block. Inspection invited. When you come in ask for Mr. Walrath, manager, or telephone Superior 7582.
Also space available in
THE 100 EAST OHIO-STREET BLDG.
THE 840 NORTH MICHIGAN-AV. BLDG.
BOYCE BUILDING, 510 N. DEARBORN-ST.
MADISON-TERMINAL, 322 W. MADISON-ST.
Ross, Browne & Fleming.
MANAGING AGENTS.
919 N. Michigan. Whitehall 7373.

20 E. JACKSON BLDG.
BAIRD & WARNER MGMT., ROOM 800.
Private office and reception room......$25
Large, light office, suitable for architect.$65
FURNISHED private offices..........$25 up
Desk space, $10. Mail and phone serv.....$5
BETWEEN WABASH-STATE. HAR. 7490.

40 NORTH DEARBORN.
[S. W. Corner Washington-street.]
Large, light corner unit, suitable for real estate, architect's etc.
Also small units, $30 up.
Superior 1855.

Outlying.

MOD. OFFICE SPACE, LIVE BUS. CENTER. 5604 Ridge-av., cor. Bryn Mawr. Del. 7519.

MANICURE TABLES, $5; DRYERS, $7; way mch., $45; used. Paidar, 1120 N. Wells.

OFFICE FURNITURE AND DEVICES.

— — — LARGEST SELECTION — — —
AT LOWEST PRICES.
Used high grade desks, chairs, filing cabinets, transfer cases, safes. Kardex time clocks. Address mach., cabts., frames, mimeograph. WE BUY & SELL. 39 N. Halsted. Hay. 2730.

LARGE STOCK OF DESKS, CHAIRS, FILES. Reasonable prices. New and used. Kendrick Furniture Co., 218 W. Jackson. Central 4325.

OFFICE FURN. CLEARING HOUSE, INC. Reas. allow. on your old furn. for items selected from our large stock. 236 W. Lake.

8 FT. DIRECTORS' TABLE, 12 LEATHER arm chrs. Exc. desks, files. 172 W. Monroe.

TYPEWRITER, $10; DUPLICATOR, $12; Dictaphone, $25. Pruitt, 172 N. La Salle.

WE BUY AND SELL OFFICE FURNITURE. 1027-29 MADISON-ST. SEELEY 2056.

NEW, USED DESKS, CHAIRS, TABLES, FILing, transfer cases. 160 W. Lake. Ran. 0123.

DESK FILES, ALL SIZES, LOWEST PRICE. Rodems Furn Co., 234 S. Wells. Wab. 6736.

WANTED—DESKS, CHAIRS, FILES, TYPEwriter for offices. No dlrs. Bru. 2425.

STEEL SHELVING, LOCKERS, ETC., FURN. E. F. bill. mach 20 W. Hubbard. Del. 8405

40 DESKS, 90 CHAIRS, STEEL FILES, b'kcases, steel shelv., tables. 3917 Sheridan.

WANTED—OFFICE FURN. AND EQUIP. BY large co. Gd. price; no dealers. Ran. 4780.

STORE AND BAR FIXTURES.

COCKTAIL CHAIRS, TABLES, CHROME finish; 2 cash registers, 1 checker, Liquid Carbonic service bar on wheels, also 14 ft. bar. Like new. Owing to the increase in our business we are forced to enlarge our cocktail lounge. Come in if only to look around. Bar open for business as usual during alterations.
Kitty Davis Cocktail Lounge,
JACKSON AND WABASH-AV.
TWO CONVENIENT ENTRANCES.

SELLING OUT—DENTAL, PHOTO, DELICAtessen, 10 ft. bar, scales, cash register, slicers, shelving, and counters. Reasonable. 6th floor, 501 Plymouth-st., or call State 3488.

STORE FIXTURES, TAVERN FIXTURES, hamburger and lunch equipment; large stock new and used. The lowest prices. Easy pay. Chas. Bender Co., 608-14 N. Wells.

FULLY EQUIPPED FUR STORE, LARGE vault, show cases, furniture, machinery, supplies for matching. University 4900.

14 FT. REFRIGERATOR COUNTER WITH ammonia coils, $85. 703 E. 43d-street.

DESKS, CHAIRS, TABLES, FILES, TYPEwriters, add machs., safes. 119 N. Wells.

DESK SPACE, R. E. OFC.—NO LAWYERS or R. E. brok.; reas. 2004 N. Pulaski-road.

STOVES, GRIDDLES — AT BARG. PRICES. Chicago Store Fixture Co., 1708 S. State.

INDUSTRIAL PROPERTY.

FLOOR SPACE FOR RENT.
Modern, light, fireproof, elevator, heating and sprinkler systems, railroad siding, truck facilities, yard space. Each floor has about 6,000 square feet. Ideal for light manufacturing or storage. G. S. Ranstead, 701 Beechwood-av., Waukesha, Wis.

FOR RENT—ENTIRE 3D FL., 10,000 SQ. ft., in stm. heated fireproof sprinkled, daylight cor. bldg. nr loop. Suitable for any kind of mfgr. Rent, 36c per ft. Avail. April 1. George Brumlik, Franklin 2100.

LIGHT MFG.—9,000 SQ. FT.; SHOWROOM and office, switch track; price $18,000; $2,000 cash. 6316 Northwest Highway. To inspect call B. F. Stahl, Pensacola 2600.

RENTING AT $25.
405 S. Hoyne-avenue, 1,440 sq. ft. concrete floor; ideal for small mfg. bus. Frank. 6584.

80,000 SQ. FT. ON I. H. B. TR.; PRI. SWT. Suit. for mat. yard, 1 story frame building, 72x72. Address L T 475, Tribune.

FOR RENT—30,000 SQUARE FT. MODERN sprinklered bldg.; close in north; only $400 month. HART & WHETSTON. State 8270.

RENT 4641 LEXINGTON 6,150 SQ FT., mod. fact., lgt. mfg., offices. Canal 7520.

1,000-3,000 SQ. FT.; MFG. SPACES; NR. lp.; A.C.-D.C. curr. Chittick, Inc., Ran. 2380.

6,000 FT., 2D FL., MILL BLDG., ELEV.; Ravenswood loc.; $150 mo. Ran. 1828.

FOR SALE—FACT. BLDG.; 18,000 SQ. FT. Wm. F. Wiltberger Co., De Kalb, Ill.

VERY CHEAP RENT—50,000 SQ. FT.; ALL or part. 401 N. Paulina-street. Reg. 1242.

15,000 SQ. FT.—MODERN 1 STORY; LOcated N. W.; zone mfg. Randolph 2311.

TRAVEL.

Buses.

......DETROIT, $2.50; ST. LOUIS, $3......
DE LUXE MOTOR STAGES. WAB. 3888.
746 S. WABASH 6266 Stony. Fai. 9392.

Automobiles.

BOTH READERS AND ADVERTISERS ARE urged to exercise caution in arranging automobile transportation with other individuals. References should be exchanged and carefully investigated.

FREE TRANSPORTATION.
LOS ANGELES OR SAN FRANCISCO.
For reliable drivers; all brand new cars. We pay all car expenses. NO BOND, NO RED TAPE. See MR. LORD, 32 W. Washington-st., Room 226, or phone FRANKLIN 9780.

Phoenix or Los Angeles.
FREE GAS.
Wanted reliable drivers or families, enjoy comfortable trip. Travel separately. Your choice, late models. No red tape. Mr. Blanchard, 1055 Washington-bl. Hay. 2907.

CALIFORNIA
Drive new car independently like your own. Ideal for families or individuals. Small dep. 5308 W. Madison. Mansfield 2455.

RADIOS, SUPPLIES AND SERVICE.

100 HOME AND AUTOMOBILE RADIOS AS low as 55 cents on the dollar. All makes. 601 W. Washington. Open eves. Hay. 3020. 9107 Commercial-avenue. 3322 W. 26th-st.

1937 PHILCO, $18; ZENITH CONSOLE $20. 1937 Grunow, save $30; Rec Radios, $10; Midgets, $5. Edison 766 W. Jackson.

GENERAL 1937 AUTO RADIO $13. NEW house radio, $6. 1346 S. Michigan. Op. eve.

CAB. RADIO—GD COND. BEAUT. PIECE furn., $25. Immed. sale. Holly 2951.

Service, Repairs, Etc.

50C—EXPERT COMPL. SERVICING; GUAR. workmanship; city-wide. Went. 5608.

— — GUAR RADIO SERVICE, $1 — — ANY SET. ALBANY 6460.

MUSICAL AND DRAMATIC.

PIANO — SWING RHYTHM LESSONS, $1 up. Christensen, 306 S. Wabash. Har. 5670.

PIANIST FOR SINGER—GIVE DETAILS, ability, appear. Address L M 97, Tribune.

SINGERS—FOR CHORUS; FREE INSTRUCtion under noted teacher. Lincoln 0531.

INSTRUCTION.

KELLBERG SWEDISH MASSAGE SCH., $40 red. Gd. pos. Train in loop clinic; est. 1881. 32 N. State-st., 9th floor. Dearborn 6984.

SCALES.

WANTED—OLD SCALES AND PARTS FOR cash. Beuckman, 2439 N. Crawford-avenue.

BARTER AND EXCHANGE.

STUDEBAKER—CPE., EXC. COND., FOR DE. rev. dis. or cash. [illegible]

REAL ESTATE—APARTMENT BLDGS.

South Side.

I CAN'T HAPPEN HERE!

[illegible] St. Sabina's [illegible] at $7,500 [illegible]

DONALD F. MOORE,

[illegible] S. Ashland-av. Rad. 7300.

31 APARTMENT.

[illegible]

8120 ADA.

[illegible]

North Side.

[illegible]

Northwest Side.

[illegible]

West Side.

MASTER'S SALE.

[illegible]

REAL ESTATE—BUSINESS PROPERTY.

North Side.

[illegible]

Northwest Side.

[illegible]

REAL ESTATE—HOUSES.

South Side.

[illegible]

FINE BRK. BUNG., $4,950.

[illegible]

Southwest Side.

[illegible] modern lines and conveniences. h. w. ht.; $6,150 is such a bargain. RALPH J. FINITZO ASSOCIATES. [illegible]51 W. 63d-street Prospect 1500.

[illegible]IS LOVELY HOME WILL SELL QUICK-[illegible] for this is Chicago Lawn's "best [illegible]." On W. 66th-place. 6 rm. brick bung., A-1 condition, lot 30x125. 2 car gar. [illegible]ce $5,750. FHA loan. $39.42 a month. [illegible]H. HALVORSEN CO. 3145 W. 63D-ST.

[illegible] 5951 S. WASHTENAW-AVENUE. . . . [illegible]od. 6 rm. brk. bung., h. w. ht., A1 cond. [illegible]$5,750; terms. Inq. 2532 W. 63d. Hem. 8300

North Side.

OWNER MUST SELL

[illegible]ttractive 7 room brick bungalow; sun [illegible]rch, hot water heat, garage. Good resi-[illegible]ntial location. $7,250. [illegible]R. CAMERON. SUPERIOR 1859.

[illegible] FT. LOT. S. W. COR. MORSE AND [illegible]ashtenaw. 6 rm. mod. house. H. W. ht. [illegible]replace. 2 car garage. $6,500. [illegible]UNN & CO. 1330 W. MORSE. R. P. 0011.

[illegible]WNER MUST SAC. RAVENSWOOD MANOR [illegible]esidence; 2 car garage; 2 glazed porches; [illegible]eam heat; 1 block L; good schools; make [illegible]yments instead of rent. Well. 1100.

[illegible] RM. RESIDENCE—LARGE, WELL AR-ranged rooms, enclosed porch, 2 car gar., [illegible]e yard. Best sect. Edgewater. Price $5,000. [illegible]alter T. Larson, 5157 N. Clark at Foster.

[illegible]RM. BUNGALOW—STEAM HT.; GARAGE: [illegible]ide lot; on Maplewood, N. of Granville; nr. [illegible]hools, stores, trans.; only $7,900; terms. [illegible]ofmann & Co., 6408 N. Western. Bri. 4000.

[illegible]NE 7 RM. RES.—H. W. HT.; LARGE [illegible]slpg. por.; lot 30x125; nr. Bell school. [illegible]ice $6,250; cash, $2,500. Graceland 3071.

[illegible]V. MANOR—L TRANSP., 6 RM. BUNGA-[illegible]ow, brkfst. rm.; lg. lot; gar. Longb. 9001

[illegible]ECEIVER MUST SELL COR. 6 APT. PR. [illegible]nly $17,500. Address C Y 572, Tribune.

Northwest Side.

NEW—DIFFERENT.

Individually designed English homes in re-[illegible]ricted neighborhood on 35 ft. lots. Finest [illegible]nstruction; very latest appointments. [illegible]E MODEL, 3309 N. RUTHERFORD-AV [illegible] J. SCHORSCH & CO. 6059 Irving Park.

— — — 5 ROOM BRICK BUNGALOW — — —

$4,500

Fine condition, 2 car garage, nr. North-av. [illegible]EENEY, 5612 North-av. Merrimac 4300.

[illegible]LENTY ROOM FOR THE CHILDREN TO play. No danger of autos, yet only 2 [illegible]ocks from large, new public school. 3241 [illegible] Oketo-av. 5 rm. brick bungalow; hot [illegible]ater heat; garage, move in at once; small [illegible]wn payment, balance terms. Ran. 9121.

[illegible]44 N. MOZART-ST. 1½ STORY BRICK residence; hot water heat [gas]; 14 well [illegible]ranged rms. 3 baths. 3 refrig. Building [illegible] first class cond.; near high school. Can [illegible] used for 3 families, separate or combined. [illegible]est buy in Chicago today

[illegible]R. $5,250. TERMS; 5 RM. BRK. BUNG. Arched openings, built-in plumbing. Close [illegible] steam and surface lines. [illegible]eesley & Co., 4219 Irving Pk. Pens. 2726.

[illegible]UNGALOW—5 R. BR. WARWICK-AV NR. [illegible]arragansett; 8 yrs. old; $6,000; need [illegible]2,000 cash. Lloyd Realty Co. Cent. 8311

[illegible]ANDY CORNER 5 RM. BRICK BUNGA-low; garages; large lot; price $6,500; [illegible]rms. Call Mr. Hoefler, Sheldrake 8602.

[illegible]EW BUNG., 5 R. BRK. FURN. HT.; LOT 32x125; gar.; $5,000. 2651 N. Narragan-[illegible]tt. Tms. Inq. 2004 N. Pulaski-rd. Alb. 1812.

[illegible]DEAL 6 RM. BUNG., GAR.—IN A BUNG. sec.; imp. in-pd.; $1,500 cash; bal. straight [illegible] yr. mtg. Walden Realty. AVEnue 2200.

[illegible]WNER MUST SELL MOD. 6 RM. HSE., reas.; lge. yd., 2 car gar. 925 N. Trumbull.

[illegible]RICK BUNG.—6 RMS., FUR. HEAT, ONLY $3,800. E-Z terms. Inq. 4006 Division.

[illegible]ODERN 6 RM. BRICK BUNG.—H. W. HT. $5,400; terms. 5751 Irving Park.

[illegible]908 BERTEAU—MODERN 6 RM. HOME. Good bldg. Price $5,000. Fra. 0576.

[illegible]EAUT. PORT. PK. OCT. BRK. BUNG. H. W. ht., gar., $6,200. Tms.; taxes pd. Pal. 7201

[illegible] RM. COTTAGE—NEEDS REPAIRS; LGE. lot. $650 for deed, sub. tax. Arm. 6724.

[illegible]COME BUNGALOW—H. W. HEAT; SMALL down payment. Address C Y 291, Tribune.

[illegible]EDGEBROOK—$6,250 TAKES OCT. FRT. bungalow; tile bath, h. w. ht. Lon. 9000.

REAL ESTATE—VACANT.

South Side.

— — 8340-48 BENNETT-AVENUE. — — 100x125 ft. Terms. Only $4,000. R. M. O'BRIEN & CO., 111 W. Washington-street. Rand. 3062.

33X169, NR. 76TH AND CALUMET; CLEAR; all taxes and assessments paid. Only $1,-250 for quick sale. Yards 3360.

BUILDER'S OPPORTUNITY—2 BLDG. LOTS. Avalon Park, bargain. Sag. 1420.

Southwest Side.

CLOSE IN—50X132 FT. LOTS; ONLY $200; sidewalks, gas, elec. in, paid; no assessm.; taxes paid; title clear; $2 down, $2 a week Frank De Lugach, 2339 West 95th-street.

North Side.

BUSINESS VACANT CORNER—ON WEST-ern-av., 100x108 ft. Built up district; ripe for business. Sacrifice to sell at once. Address M M 137, Tribune.

Northwest Side.

HARLEM-AV. NEAR BELMONT—127X306 ft.; $5,500. Immed. sale. Sunny. 6073.

West Side.

ABOUT 2 ACRES—HAS SMALL POND, rest rich dry land. Just right for duck raising farm; 19 mi. west of loop. Only $550, part cash. Address C T 245, Tribune.

REAL ESTATE—OAK PARK—AUSTIN.

MTGE. HOLDER ANXIOUS TO LIQUIDATE one of the finest brk. 2 flats in Cen. Aus. 3 lge. bdrms., htd. slpg. pch. in each apt.; lot 37x150; 2 c. gar.; $13,750, $2,500 cash, bal. 10 yrs. with monthly payts. Pilgrim. 5637 W. Lake. Aus. 1680. Vill. 9700.

6 ROOM COLONIAL RESIDENCE. $14,500; $2,500 cash; large living room, natural fireplace, 3 spacious bedrooms, 1¼ tile baths, 2 car brick garage. R. W. Bramberg & Co., 6557 W. North-av. Mer. 3910 or Euc. 2017

OPEN TONIGHT 7-9 P. M.

1134 N. RIDGELAND-AV. OAK PARK. Brick colonial residence, 6 large rms.; h. w. oil; possession at once. Very easy terms.

BY OWNER—6 RM. HOME; BRKFAST. RM., sun par., 1 car gar. Be sure to look at this home. 705 S. Euclid-av., Oak Park.

RICE-ST., NEAR AUSTIN-BLVD.—2 FLAT frame, 5-6 r.; gar.; 50x126; zoned apts.; $6,000; $3,250 cash, bal. $23.79 mo. Man. 4334

REAL ESTATE—SUBURBAN—SOUTH.

General.

$400 CASH BUYS 7 RM. HOME—A-1 COND Furnace ht.; 2 car garage; lot 60x125 nr. I. C.; 30 min. to loop. Price $3,950, bal. like rent. Address M L 263, Tribune.

Beverly Hills—24 minutes to Loop.

6 RM. RES.—H. W. HT., 50 FT. LOT, GAR.; $6,000; terms. 2 blks. 95th-st. R. I. sta. Also exceptional 40 ft. lot.........$2,000 Finest building location in N. Beverly. Barrett Bros, 9041 S. Ashland, Ced. 1600

BELL, NR. 106TH, 6 RM. BRK., LOT 50X 125; tile rf.; a barg. at $11,000. Bev. 4850.

Blue Island—36 minutes to loop.

6 RM. BRICK RES.—50 FT. LOT, SIDE drive; brick gar.; $4,500. Stew. 3601.

Hazelcrest—32 minutes to loop.

5 RM. MOD. BUNG.—GOOD LOC. $2,950. Tms. Barg. Inq. 2048 Ridge-rd., Homewood.

Midlothian—39 minutes to loop.

5 RM. AND BATH; SHINGLE HSE.; NEW-ly painted, warm and cozy; only $2,850; $250 down. $25 mo., including interest. 4 rm. frame house; lge. back porch; 2 car gar.; hedge with lge. lot; all imps. Needs some repairs. Only $2,200. Taxes $15. $220 down, $20 mo., including interest. 4 rm. house; water, elec., chicken house, garden last year was beau. and the talk of the town. Only $1,950. $200 down. $15 monthly. 3747 W. 147th-st., across R. I. sta.

REAL ESTATE—SUBURBAN—S. W.

General.

NEW UNCOMPLETED 2 STY. HOUSE. large ground [100x299], dandy soil, accessible to 63rd car, schools, churches, shopping center, yet outside of city limits beating high taxes. One handy with tools can have good cheap home here. Price $2,375, $375 cash. Address D G 197, Tribune.

SOMEONE'S BARGAIN—ABOUT ACRE NR. 63d-st. car, just outside city. Rich soil, stone rd., elec. light. Very low tax. Can be used profitably by city man wanting to beat increasing cost of living. Price now $575. $115 cash. Address D F 321, Tribune.

COTTAGE ON ROCK ISLD.

Modern hse., 2 ac. ground, large chicken hse., good transp. to loop. $250 down will handle. Address D F 490, Tribune.

LARGE GROUNDS [147X120]. CONCRETE section line road, 1½ mi. south of 95th-st. nr. Oak Lawn. Busses, elec., gas, ideal spot. Price $875, will make terms. Address C Y 547, Tribune

WILL SELL THIS 2½ ACRES VERY cheap. Close to 79th-street, East of Harlem-avenue. Price $675; pay $135 down and take possession. Address D F 322, Tribune

POULTRY FARM—2 ACRES, 4 ROOM house, gas, elec., gar.; beautiful landscaping; $250 down, bal. $27.50 mo. Pro. 1139.

Palos Park—42 minutes to loop.

HI-GRADE 5 ACS. WITH WOODED RAVINE. In town proper, zoned and restricted. MR. OLSON, 1910 W. 95TH-STREET.

REAL ESTATE—SUBURBAN—NORTH.

General.

North Shore Home Bargain.

2 story, 3 bedrooms, attached garage, heavily wooded grounds [12,000 square feet], near school, walking distance to C.&N.W. R. R. or N. S. Electric. Price $5,500; $750 cash. $55 monthly [taxes, insurance, interest included]. Address D T 326, Tribune.

RIPARIAN RIGHT PROPERTY LAKE CO., Illinois, street paved, near C. & N. W. R. R., low cost restriction. Price $1,750. $350 cash. $25 mo. Address D G 199, Tribune.

60X119 FT. RESIDENCE LOT—ALL IMprovements; new homes going up all around. 2 blks. to Skokie electric. Will also finance your new home. Priced below actual cost. Address X N 71, Tribune.

Evanston—19 minutes to loop.

7 ROOMS 1½ BATHS. WOODED LOT; $8,000; easy terms. Rog. 0271.

WHITE CLAPBD., COL., LGE. LIV. RM., firepl., 6 rms., 1½ baths. Greenleaf 7220.

Glencoe—30 minutes to loop.

WILL SELL MY MOD. HOME—ON LOT 108X 150 ft.; impr. in and paid for; 2 blks. to sta., 39 min. suburban service to loop on C., B. & Q.; $400 down, bal. tms. Ph. Fra. 2040.

Kenilworth—28 minutes to loop.

EAST KENILWORTH BY OWNER—COLOnial brick; 9 rms., 3 baths, hot water, oil; 100x200; A1 cond. See by appt. Ken. 4795

SUPERB 7 ROOM 3 BATH, MODERN home; near lake. Phone University 9040.

5 BEDRMS.—3 TILE BATHS. 2 PORCHES Choice East sect., $15,000. Winnetka 253.

Niles Center—34 minutes to loop.

— — BUNGALOWS—2-3 APT. BLDGS. — — NILES-WESTCHESTER REALTY CO. 4120 Oakton-street. Niles Center 2600.

REAL ESTATE—SUBURBAN—N. W.

General.

CHANCE OF A LIFETIME.

Only 15 tracts left. Beautiful high, dry, rich, fertile one ac. to 5 ac. tracts. An ideal investment. All near schools, good rds., sta., and stores. In growing neighborhood, only 39 min. from loop. Buy now, build any time. Elec. in and paid for. Unheard of low prices. Terms as low as $60 per acre cash. $5 per mo. Will show any day. Answer quick. ADDRESS C X 163, TRIBUNE.

Mount Prospect—26 minutes to loop.

3 MODEL HOMES — NOW COMPLETED. PRICES $3,800 TO $5,600. RT. 54, 2 MI. N. MT. PROSPECT DEPOT. SMITH & DAWSON, Builders. State 3861.

Palatine—39 minutes to loop.

3 ACRES—1 BLOCK DUNDEE-RD., DEER Grove Forest Preserve. $450; $50 down, $10 month. Address D T 296, Tribune.

REAL ESTATE—SUBURBAN—WEST.

General.

ARE YOU HANDY?

Will sell my 4 rm. hse. on lot 60x247 ft. Needs decorating and some repairs. Close to main hwy. on hard rd. Barg. at $800. $300 down, bal. terms. Address D T 355, Tribune.

ABOUT 1 ACRE IDEAL FOR SMALL POULtry and truck farm. 19 miles west of loop, high good road and elec. Price $675. $135 cash required. Address D F 324 Tribune.

WARRENVILLE—10 ACRES, $175 PER acre; near forest preserve. Du Page river; elec., hard road, 3 blks. depot Aurora-Elgin electric; terms 1-5 cash, balance $15 monthly. Address C Y 330, Tribune.

INVESTIGATE WESTERN SUBURBS FOR best buys. See us in Riverside, La Grange, Western Springs, Hinsdale. Henry A. Miller

BEAU. HOMESITES—PRICE $195. TERMS We furnish free enough brick or lumber to build your home. Address C X 487, Tribune

WEST SUBURBAN VACANT BARGAINS. Cusack Realty Co., River Forest. Aus. 1275

FARMETTES, $89; TERMS, $5 MONTHLY. Office Mannheim-rd., blk. N. of Lake-st.

Bellwood—29 minutes to loop.

MODERN BUNGALOWS, $1,975-$4,950. Brk. and fr.; 4-5 rms.; nr. tr.; taxes and specs. pd. Hulbert, 6 N. Mich. State 7710

Berwyn—17 minutes to loop

OWNER LEAVING CITY.

$5,350 buys 5 rm. brick bung., all large rms., glazed porch near L. Must sell at once. Kohout Bros., 6200 W. Cermak. Lawn. 8070.

Cicero—15 minutes to loop.

WE WILL MAIL YOU A FREE LIST OF 150 Cicero and Berwyn real estate bargains. Phone, write, see John O. Sykora, Realtor 2411 S. 52d-av., Cicero. Ph. Cicero 454.

MOD. BRICK BUNGALOWS—$3,950; $500 cash; bal. like rent. Phone Austin 1010.

Downers Grove—34 min. to loop.

LUMBER FOR 18X20 COTTAGE AND 50X 150 ft. lot; complete for $190. ADDRESS L G 256, TRIBUNE.

REAL ESTATE—SUBURBAN—WEST.

Downers Grove—34 min. to loop.

SMALL FARM SITE. .... $195 $25 cash. $5 month. RANDOLPH 2032.

Elmhurst—24 minutes to loop.

ATTRACT. 6 RM. ENGLISH HOME. $6,200. Fine cond.; nat. firepl.; lge. lot.; gar.; nr. sta.; $1,000 dn. Address L O 412, Tribune.

LOT 54X140, UNUSUAL BUY, 3 BLKS. TO A. & E.; $600. Address L L 79, Tribune.

Riverside—19 minutes to loop.

SPECIAL VALUE.

EASY TERMS.

Large 5 rm. and sleeping porch bung. of attractive side entrance design. Cedar shingles over 30 lb. felt. New Holland warm air furn. As modern as a new hse. Natural fireplace. Gar. and 50 ft. lot.

Price only $6,750.00.

Budget Plan.

KNIGHT & WILSON, Phone La Grange 414.

Oak Park—16 minutes to loop. (See Real Est.—Oak Park, Austin.)

Wheaton—40 minutes to loop.

5 RM. HOUSE, BATH, 1 ACRE GROUND; partly landscaped; city water; A1 furnace. Dry basemt. Gar.; mile to College-av. stat., $3,750; terms. Address L M 357, Tribune.

REAL ESTATE—ACRE PROPERTY.

80 ACRES, 13 MILES FROM CITY LIMITS. $250 per ac. for quick sale. Owner takes back $6,000 mtg., bal. must be cash. Drollinger & Sons, 7 S. Cicero. Mans. 7800.

REAL ESTATE—RESORT PROPERTIES.

Illinois.

THE ONE YOU LOVE WILL LOVE THIS lover's retreat—away from the world—on a glorious 12 mile heavily wooded sand bottom lake—4 rooms; Eugene design, white with green trim, inside toilets, etc.; $395 complete, inc. boat—only 50 miles N. W. Will take $10 mo. Address D T 568, Tribune.

Wisconsin.

Lake Geneva Cottage, $950.

4 rooms, and porch; rng. water; gas, elec., sewer; pri. park beach; $250 cash, balance terms. Gentiles. Address C Y 479, Tribune.

COTTAGE AND 50 FT. LOT ON FOX RIVER north of Antioch; $600 complete; terms. ADDRESS L M 146, TRIBUNE.

SETTLE ESTATE—N. W. WIS.; OUTSTANDing res.; 265 a.; 10 furn. sum. homes; est. cap. bus.; sac. Address L J 273, Tribune.

SAC NEW COT., BOAT $450; INS. TOILET Lge. Wis. lake. Address L S 54, Tribune.

MUST SELL AT ONCE—5 R. LAKE FRT cottage. $850. Address L P 234, Tribune.

5 R. LAKE FRT. COT., SCRN. PCH., EL. 54 mi. $650. Address C O 223, Tribune.

BEAUTIFUL SUMMER HOME—READY TO move in. $600. Address L M 145, Tribune.

REAL ESTATE WANTED.

Apartment Buildings.

— — — HAVE CASH BUYERS — — — for 2-3-4-6 or larger apt. buildings in Chicago south side colored district. CHAMPION & BLACK, INC. OAK. 1700.

CONTRACTOR WILL PAY ALL CASH AT once for old buildings, brick or frame up to $10,000. Address D X 483, Tribune.

WANTED—A MOD. 2 APT.; PREFER 6 rms.; loc. along No. Shore nr. N. W. steam road. Address L L 233, Tribune.

Houses.

WANTED—6 OR 7 ROOM BRICK BUNGAlow. Must be located North or Northwest side, around $6,000. Must be bargain. No dealers. Address L S 188, Tribune.

Resort Property.

WILL BUY COTTAGE FROM OWNER.—N. W., must be close to lake, shady, mod. conv. Phone terms. Wel. 2287 after 6 p. m.

Miscellaneous.

WANTED.

Have large list of active buyers for homes and 2 flat bldgs. on north or northwest side. Call R. J. Hovey, John T. Wheeler & Co., 33 S. Clark-st. Frank 1424.

WE PAY CASH FOR SOUTH SIDE REAL Estate. Bungalows, 2 to 30 apartments. OFFERS MADE IN 24 HOURS. J. Adams & Co., 1613 E. 75th. Dor. 3500.

EQUITY WANTED—5-6 RM. BRK. BUNG. or 2 flat private party; suburb or N. W side. Address D X 594, Tribune.

HAVE CASH FOR SOUTH SIDE PROPERTY. Dehning Co. 665 W. 63d. Wentw. 0687.

REAL ESTATE FOR EXCHANGE.

Apartment Buildings.

AM INTERESTED IN TRADING MY CHIcago income bldg. for good farm. Need not be close to Chicago. Send me full details. Address D G 223, Tribune.

Houses.

NEW SUBURBAN HOME — HOURLY trans. to loop; 5 rms., htd. garage; may consider well located vacant as part payment. ADDRESS L M 148, TRIBUNE.

CLEAR N. S. 5 ROOM HOUSE—FOR 2 FLAT. Assume mtg. to $3,500. Longb. 5295.

Farms and Acres.

108 ACRE FARM—SOUTHERN INDIANA, new house; stock and machinery; no mtge. Desir. 20 acre farm near Chicago. ADDRESS D X 466, TRIBUNE.

REAL ESTATE LOANS, MORTGAGES.

WE CAN GIVE PROMPT ACTION ON FIRST mortgages on well located brick properties in the Chicago district. We seek both straight or installment mortgages on the lowest terms the property will warrant. BROOMELL BROTHERS, 111 W. Washington-street. Randolph 9121.

— — — 1ST MORTGAGE LOANS — — — LOW COST—LONG TERMS We have money to make good 1st mtges. on homes. Convenient monthly payments. BELL SAVINGS BLDG. AND LOAN ASSN. 208 W. Washington-street. Fra. 5445.

FIRST MORTGAGE LOANS.

REFINANCING. CONSTRUCTION. On homes. Long term. Low rates. MONEY CORPORATION. 100 N. La Salle-street. Franklin 9400.

INSURANCE FUNDS AVAILABLE—LOWEST rates, residential and income properties. Sharon Mfg. Co. 105 W. Madison. Ran. 5656.

.... MORTGAGES .... DOVENMUEHLE INC. 110 S. DEARBORN-ST. ANDOVER 2200

INSURANCE FUNDS FOR HOMES, APT. bldgs., reas. rates on fair appraisals. Donald T. Morrison Realty, 100 N. La Salle.

HIGHEST CASH PRICES PAID FOR 1ST mortgages on South Side Real Estate WM. I. SHARP & CO 237 W 63d-street.

WE PURCHASE DEFAULTED MORTGAGES bonds Elliott 140 N Dearborn Cen 8466

WANTED—FIRST MORTGAGE $1,000 ON home, N.W. side. Address D X 475, Tribune.

— SWAN, LORISH & CASPERS, INC. — Interest rates as low as 4%. Fair. 6410.

$3,000 LOAN WANTED ON A 12 FL. ST. ht. P. Schwarzkopf. 1459 Spruce-street.

STOCKS AND BONDS.

WE BUY REAL ESTATE BONDS, ASSESSment bonds, mortgages. STERN WEISS BURG & CO., 134 N. La Salle. Rand. 1187.

JEWELRY, OLD GOLD, ETC.

CASH FOR OLD GOLD

DIAMONDS, JEWELRY, GOLD TEETH. PAWN TICKETS, WATCHES, SILVER. This institution is operated by public spirited citizens to help you obtain cash. MEMBER Chicago Assn. of Commerce. Chicago Gold Smelting Co., 37 So. Wabash-av., 3d Floor.

DIAMOND DINNER RING. ALL PLATInum. Beautiful handmade ring. Set with 1 large marquise shape diamond about ½ kt. with 22 large blue white diamonds. SPECIALLY PRICED..$125.00 Diamonds, Pawn Tickets Bought for Cash. THE U. S. LOAN BANK, 10 North Clark-st., 6th Floor.

DIAMOND DINNER RING, ALL PLATINUM, Hand Made, Cleverly Designed. 43 Blue White Matched Diamonds. 11 Baguette Diamonds. Extra Large Baguette diamond in center. Very Attractive..................$175 Will submit for appraisal at no cost to you LEVINSON'S LOAN BANK, 739 N. Clark-st.

— — "CASH IN" YOUR OLD GOLD — — DIAMONDS, BRIDGEWORK, WATCHES, JEWELRY, SILVER, ETC. PAWN TICKETS Romack Gold Refining Co., 7 W. MADISON-ST. at STATE, 5th Floor. Entrance on Madison-street. Room 501.

—OLD GOLD, DIAMONDS — BOUGHT— Platinum, Plated Jewelry, Watches, Silver. A. QUINT & CO., 5 N. WABASH, KESNER BLDG., ENTER Third Floor. GOLD SMELTERS. Est. 1873.

PAWN TICKETS—3 PERF. SQUARE CUT diamonds, blue white, total weight 3 cts.; set in lady's plat. ring. Pawned for $350 State Pawners. Sell ticket $150. Dea. 2548.

1.08 KT. DIA., FLAWLESS, BRILLIANT in fine plat. ring, 6 dia. Spec. val. $195 JEWELERS EXCHANGE, 32 N. State. 11TH FLOOR. Dea. 8905

SELL YOUR OLD GOLD TO THE OLD RELIABLE UNITED SMELTING WORKS, 39 S. State-street, cor. Monroe. Room 404.

HIGHEST PRICES FOR OLD GOLD, PLATInum, silver, diamonds. Martin Refining 1218 Pittsfield Bldg. 55 E. Washington-st.

PAWN TICKET—1¾ CT. PERFECT DIAmond in diamond platinum ring. Pawned for $185. Sell ticket $100. State 1725.

—CASH FOR DIAMONDS OR OLD GOLD— Jewelry, Pawn Tickets, Dental Gold. BARNETT'S, 1st flr., 57 EAST MADISON

CASH FOR DIAMONDS OR OLD GOLD. Great Northern Loan Bank, 314 S. Clark

PRINTING MACHINERY AND SUPPLIES.

22X28 MIEHLE HORIZONTAL. WESTERN Printers, 417 South Jefferson. Har. 6075.

LOANS—PERSONAL AND BUSINESS.

Personal Property and Salary.

Promise-to-Pay LOANS

No Security—No Endorsers. No Wage Assignments.

Just Your Plain Note

Promise-to-pay loans are available to salaried people or wage earners, both single persons and married couples.

In addition, we offer automobile financing and other kinds of loans at the same low cost to any person regardless of type of income.

Loan Cost Reduced

3% monthly on $100 or less and only 2% on balances above $100. Stop in, write or telephone for details.

COMMONWEALTH LOAN CO.

1887

Fifty Years of Service

1937

NORTH: 4803 Lincoln-av., Room 215. Lon. 3456
LINCOLN-BELMONT: 3166 Lincoln-av., Room 224. Bit. 3360
NORTHWEST: 4013 Milwaukee-av., Rm. 307. Avenue 0443
ROGERS PARK: 1791 Howard-st., Rm. 214. Rogers Pk. 0754
GARFIELD PARK: 1 N. Crawford, Room 415. Van Buren 5040
OAK PARK: 139 N. Marion-st., Rm. 204. Village 6886; Chicago phone: Austin 2624
BERWYN-CICERO: 6428 W. Cermak-rd. Berwyn 371; Chicago phone: Lawndale 2882
SOUTH: 6306 Cottage Gr., Rm. 305. Hyde Park 0604
ENGLEWOOD: 749 W. 63d-st., corner Halsted. Eng. 1711

Under State Supervision.

$25 TO $300

On Your Signature Only

QUICKEST AND MOST LIBERAL METHOD.

NO CO-MAKERS—NO MORTGAGES. LOANS GRANTED WITHOUT DELAY.

MARRIED OR SINGLE—ONLY YOU SIGN. CONFIDENTIAL—1 TO 20 MONTH TERMS.

Phone Your Request Immediately Thereafter Call at the Office and Obtain the Money.

LOCAL LOAN CO.

UNDER STATE SUPERVISION.

7 W. MADISON at State. RANdolph 8400 THOS. F. KERWIN, MGR.
1 N. PULASKI [Crawford]. KEDzie 5900 ARTHUR J. SALS, MGR.
8 N. OGDEN at Madison. HAYmarket 4700 JOHN J. O'BRIEN, MGR.
821 W. 63d-st., nr. Halsted. ENGlewood 7800 MILLARD C. WHITE, MGR.
1212 N. ASHLAND at Mil. BRUnswick 3100 WALTER R. TAYLOR, MGR.
4013 MILWAUKEE at Cicero. AVEnue 1400 JOHN J. FLANAGAN, MGR.
4701 N. WESTERN at Leland. LONgb. 2161 PETER J. BURR, MGR.
EVANSTON PHONE: GREENLEAF 8060.

BORROW FROM TOWER on our new liberal Signature Only Plan

If you need from $25 to $300 for any purpose See Us Immediately.

Save Money

and time, for we can arrange to take care of your problem instantly and you may take as long as two full years to repay. Of course you can repay the loan as fast as desired and only be charged for the actual time you keep our funds.

3 OFFICES:
28 EAST JACKSON-BLVD.......HAR. 5100
6331 S. HALSTED-STREET.......NOR. 3020
4003 W. MADISON-STREET.......VAN 6464

South and West Side Branches Open Tuesday, Thursday Eves. Until 8 p. m.

TOWER FINANCE CORP.

Friendly Personal Loans $30 TO $300

QUICK, CONFIDENTIAL SERVICE.

SALARY LOANS

On Your Own Signature

Also Furniture Loans.

Automobile Loans.

EASY PAYMENT SCHEDULE. 1 TO 20 MONTHS.

For almost half a century we have been rendering a friendly, confidential and liberal loan service.

Phone Central 4733

C. C. ERD

[ESTABLISHED 1888.]

7 S. Dearborn-st., Room 916.

SALARY AND AUTO LOANS UP TO $300, Including Civil Service Employees.

30 W. Washington-st. Franklin 8924
6317 S. Halsted-st. Englewood 4010
7 South Crawford-av. Nevada .060
1548 Belmont-av. Wellington 6700.

IMPERIAL CREDIT COMPANY.

WE HELP THE MAN WHO NEEDS A LOAN. Loans from $25 to $300. Salary, Furniture, Auto Loans. T. B. WARD, INC., 8 S. Dearborn, Room 408. Randolph 2060.

LOANS ON JEWELRY,

Diamonds, Watches, Silver, Bonds, Stocks, Oriental Rugs, Instruments, etc. Highest Valuations. Rates Low as 1%. MEMBER Chicago Assn. of Commerce. CHICAGO LOAN BANK, 37 S. WABASH [Cor. Monroe], 3D FLOOR

JEWELRY LOANS

Quickly Obtained. Lowest Rates. No Time Limit. No Investigation. A Most Refined Service. ILLINOIS STATE PAWNERS ASSN., 140 N. Dearborn [corner Randolph], 2d floor

— — — — LOANS UP TO $300 — — — — Plans to suit your needs. FAMILY LOAN CORPORATION. 202 S. State-st. Wabash 2994.

AVERAGE MONTHLY COST ON $100 loans is less than $1.75. Accommodation Loan Co., 140 N. Dearborn-st. State 6600.

CASH FOR EVERY NEED—ANDOVER 2121. TRUSTEES SYSTEM, 201 N. WELLS-ST.

MONEY ON ANYTHING OF VALUE. Federal State Pawners, 5 S. Clark-street.

LOANS—PERSONAL AND BUSINESS.

Personal Property and Salary.

LOANS on YOUR SIGNATURE

NO WAGE ASSIGNMENTS. NO ENDORSERS. NO WAITING.

REDUCED RATES

HOW YOU CAN BORROW.

1. If you can make monthly payments you can qualify for a loan.
2. You do not need co-makers or endorsers.
3. No inquiries made of employer or friends.

HOW YOU CAN REPAY.

1. Payments on all loans are small. For example, payments on a $200 loan are $10 per month plus interest charges on a 20 month schedule.
2. Monthly rate is 2% on the balance above $100. 3% on $100 or less. This is substantially less than the lawful maximum—on loans over $100.

18—CONVENIENT LOCATIONS—18

28 N. Clark, Room 253. Franklin 1082
105 W. Madison, 14th floor. Franklin 0884
77 W. Washington, 10th floor. State 0151
100 W. Monroe, 7th floor. State 1777
1737 Howard-st., 2d floor. Rogers Park 8320
4753 Broadway, 11th floor. Longbeach 7163
1951 Irving Park, 2d floor. Buckingham 1006
2800 Milwaukee-av., 5th floor. Capitol 3440
4710 Irving Park, 2d floor. Pensacola 4570
6255 S. Ashland, 2d floor. Hemlock 4510
2355 W. 63d, 2d floor. Republic 4472
841 E. 63d, 4th floor. Plaza 8360
6856 S. Halsted-st., 2d floor. Englewood 5534
9204 Commercial-av., 3d fl. So. Chicago 0103
11106 S. Michigan, 2d floor. Commodore 3880
4010 W. Madison, 4th floor. Kedzie 0704
Cicero, 6012¼ Cermak-rd. Cicero 6400
Oak Park, 1140 Lake, 3d floor. Euclid 503

HOUSEHOLD FINANCE CORPORATION.

Hear Edgar Guest Tuesday eves., WLS.

LOANS COST LESS!

GET THESE FEATURES.

Borrow on your own note.
Single and married people welcome.
You get full amount of loan.
No delay; get your cash immediately.
Easy payments to fit your purse.
Reduced rates. Our monthly charges are only 3% on $100 or less, 2% on balances above $100. Let us explain how the cost gets less and less each month.

We do everything to make borrowing simple and repayment easy. Come in today.

PERSONAL FINANCE COMPANY

[illegible]N—PERSONAL. 4554 Broadway, 2d floor. LONgbeach 4082
NORTH—PERSONAL. 4770 Lincoln-av., 2d fl. LONgbeach 1321
IRVING PARK—PERSONAL. 3982 Milwaukee-av., 2d fl. PALisade 0989 [Over Art Thompson's Clothing Store.]
WICKER PARK—PERSONAL 1954 W. North-av., gr. fl. BRUnswick 2850
AUBURN PARK—PERSONAL. 757 W. 79th-st., 2d floor. RADcliffe 8228
WOODLAWN—PERSONAL. 841 E. 63d-st., 3d floor. HYDe Park 1472
MARQUETTE PARK—PERSONAL. 2403 W. 63d-st., 2d fl. REPublic 7229
GARFIELD PARK—PERSONAL. 4010 W. Madison-st., 2d fl. NEVada 2134
OAK PARK—PERSONAL. 1040 North-blvd., 2d fl. VILlage 6840
BERWYN-CICERO—PERSONAL. 6346 Cermak-rd., 2d fl. BERwyn 666
EVANSTON—PERSONAL. 708 Church-st., 2d floor. GREenleaf 6081

Listen to "YOUR UNSEEN FRIEND" AT 4 P. M., C. S. T., Every Sunday, Station WBBM.

NOW—

You Can Arrange for a $50 to $300 Loan in the Privacy of Your Own Home!

If you find it inconvenient to visit our offices, a courteous representative will call by appointment to discuss with you the loan plan best suited to your needs. There is no extra charge for this service.

L. T. BAKER & CO.

30 W. Washington-street. Suite 1407 Phone RANDOLPH 6151. Complete Loan Service Signature Only. Furniture, Auto, and Salary Loans.

Business Loans.

$300 TO $50,000

On fixtures and equipment of Factories, Laundries, Restaurants, Meat Markets, Hotels, etc. Also on Accounts Receivable.

OLDEST ESTAB. IN CHGO.

NO ENDORSERS—TERMS TO SUIT. Prompt attention to inquiries from Michigan, Indiana or Illinois on loans of $2,000 up.

F. BOLAND,

215 W. RANDOLPH. FRANKLIN 1966.

$250 TO $50,000

To Factories, Printing Plants, Stores, Laundries, Rmg. Hses., Bakers' Autos, Restaurants, Machine Shops, Trucks. On Machinery, Fixtures, and ACCOUNTS RECEIVABLE. REFINANCE YOUR PRESENT BALANCE. Lower than Usual Rates. EASY TERMS. NO CO-SIGNERS. A Call will bring Representative National Acceptance Co. 111 WEST MONROE. CENTRAL 5532.

2 Yr. Loans, $500 to $5,000.

PERSONAL—BUSINESS. LOWEST RATES Monthly payments; quick action. La Salle Finance Corp., 160 N. La Salle. Fra. 3411.

— — — — BUSINESS LOANS — — — — Easy terms. $300 up. Phone, we will call. Century Fin. Co., 100 N. La Salle. Cen. 6661

FINANCIAL SERVICE.

Danger Ahead

If you put off seeing your dentist. Go now and we'll pay the bill at a cost of only 70c a month on each $100. 10 months to repay. Collateral not necessary. Call FRAnklin 2091. PROFESSIONAL ACCEPTANCE COMPANY, 211 Pittsfield Bldg., 55 E. Washington-st.

HEIRS WE BUY AND LOAN ON YOUR interests. Probate Finance, 155 N. Clark-st.

MACHINERY AND EQUIPMENT.

5 R. P. D. C. EL. MOTOR DRILL PRESSES, lathe, hangers shafting, benches, etc.; also office desks, lrg. safe, typewriter-desk, chairs, etc.; reas. No dealers. 311 N. Des Plaines-street. Call before noon.

CLOSING OUT ALL WISCONSIN FOUNdry's equipment including 10 ton electric crane. For complete descriptive list write E. A. Meyer, Green Bay, Wisconsin.

DELTA AND OTHER HOME SHOP MAchinery headquarters. LARGE STOCK Machinery Dealers. 606 West Lake-street.

USED—6 CYLINDER CUMMINS DIESEL ENgine. A-1 shape. R Koubenec 144 N Jefferson. Batavia, Ill. Batavia 3041.

WANTED SMALL MIXING MACHINE. electric driven, for experimental work MILLER & SON Grovehill 2000.

A. C AND D. C. MOTORS, UNIT HEATERS blowers bought, sold, repaired, exchanged ARTHUR WAGNER CO., 701 W. Washington.

RL. BARG. BRK. TESTR.—AIR COMP. GAR. equip. 3115 W. Roosevelt. Ph. Craw. 2362.

4 STK. BINS WITH SHLVS. AND DRAWS. 1 brake drum refacer, compl. Ken. 3612.

WANTED MOTORS AND MACHINERY. Highest cash prices paid. Pro. 2269.

WANTED TO BUY.

WANTED BOILERS, H. W. RADIATORS, plbg. fix., pipes, new fittings, and plumbers' and fitters' tools. Columbus 5484

4 DRAWER CASH REGISTER, TRADE 1 drawer. Address D X 514, Tribune.

PARCEL POST AND EXPRESS.

Farm, Dairy, Nursery Products.

NEW CROP PURE VERMONT MAPLE SYRup, direct from maple orchards. 1 gal. cans, $2.35 del. your home, express. Cash with order. G. F. Marcy, East Berkshire, Vt.

BUSINESS OPPORTUNITIES.

Businesses For Sale.

ART GIFT SHOP—LARGE APT. DISTRICT. Rent $35. Offers excellent opp. to right party; $500. KANE, 828 North State.

BAKERY—1ST CLASS; WILL STAND INvestigation. Address L P 375, Tribune.

BAKERY—COMPL. EQUIP.; GD. LOC.; MOD. fixt.; retail, wholesale trade. Kedzie 0059.

BARBER SHOP FOR SALE—THREE CHAIR; in Central Illinois town of 3,000. ADDRESS J K 3, TRIBUNE.

BARBER AND BEAUTY SHOP—ALSO FIXtures new, used. PAIDAR, 1120 N. Wells.

BARBER AND BEAUTY SHOP FOR SALE —In Dept. store; rt. 15% gross. Hum. 6411.

BEAUTY SHOP—NEWLY EQUIPPED; ESTB. business; 70 mi. south of Chi.; good reason for selling; terms. Address L S 202, Tribune.

BEAUTY SHOP—FULLY EQUIP.; N. W. side; nr. college; high class trade. Rent $30. $750 cash or terms. Keystone 1545.

BEAUTY PARLOR FOR SALE—SUPPLIES, equipment; cash, easy terms. Catalog sent. GIBBS & CO., 21 S. WABASH-AVENUE.

BEAUTY SHOP—WELL ESTABLISHED; N. w. side; modern; fully equip.; low rent; reas.; cash or terms. 2946 Montrose-av.

BEAUTY SALON—LONG EST. BUS., N. side, next to theater. Reas. Well. 0853.

BEAUTY SHOP—ESTABLISHED FOR MANY years. 1450 Fullerton-avenue.

BEAUTY SHOP—MOD EQUIPT.; ESTAB. 7 yrs.; N. W. side; no comp. Avenue 9066.

BEAUTY SHOP—$3,000; CHROME; MOD.; for $695. 4003 W. Madison-st. Nev. 2143.

BEAUTY SHOP—ESTABLISHED 9 YRS.; modern equip. Address L T 408, Tribune.

BEAUTY SHOP—3 BOOTHS; MEDICAL Arts Bldg., 6303 Kimbark; $650. Dor. 8882

BEAUTY SHOP—FOR SALE OR RENT Back of barber shop. Reas. 1974 E. 73d-st.

BEAUTY SHOP—MODERN EQUIPMENT; long established. Call Radcliff 0626 aft. 5.

BEAUTY SHOP—NEAR HOSPITAL, RENT $40. Must sell. 5425 Kenmore. Beegan

BEAUTY SHOP—WELL ESTAB. BUSINESS. Reas. for cash. 4806 Belmont.

BEAUTY SHOP—LONG ESTAB., PROF. LOW rental, modern; other bus. Greenleaf 9778.

BEAUTY SHOP—LONG EST. MOD. FIXT.; gd. perm. wave trade. 5018 N. Cicero.

BEAUTY SHOP—WELL ESTAB. BUS; ALSO extra equip.; reas. Bittersweet 3877.

BEAUTY SALON—MODERN EQUIP., BUSIness locat.; reasonable. LINcoln 0562.

BOOK GIFT SHOP—GD. N. S. LOC.; EST. bus., $2,500. Address L S 238, Tribune.

CANDY STORE—NEXT TO THEATER, E. SO. Shore. 1944 E. 71st. Dor. 7790. 12-4 p. m.

CLEANING-TAILORING STORE—GD. LOC. Also suitable for dress shop. Must sacrif. 576 Lincoln-avenue, Winnetka. Ph. 2752.

CLEANING DYEING SHOP—REASONABLE rent; modern. 3808 Irving Park-blvd.

..........COSMETIC BUSINESS..........

KITTY DAVIS BRAND.

Will sell my cosmetic co. for $10,000 owing to other business interests. Beautiful package line endorsed by famous dermatologists. Estab. 9 years. See Kitty Davis Cocktail Lounge. 245 S. Wabash-avenue.

DAIRY STORE—GOOD LOCATION, CHGO. suburb; nice trade; living quarters in connection. Address L M 427, Tribune.

DEL.-GROC.—OWNER 3 YRS.; WILL EQUAL $50 wk. salary; rent $32.50 with 4 room flat, bath. No compet. Thickly settled nghbd. $700, tms. 1302 Byron-st., nr. 3900 N. Clark.

DEL.-GROC. — DOING GOOD BUS. NO comp.; rent $28, with beautiful 4 rm. flat, bath; $875, tms. 3546 N. Hamilton. 2133 W.

DEL. AND GROC.—CLEAN STOCK; RENT $27.50; stm. ht.; very reas. 3540 W. North.

DEL.—EST. BUS.; FINE LOC.; CHP. RENT; liv. rms.; sac.; barg.; terms. 4122 N. Drake.

DEL.—WELL EQUIPPED, LIVE LOC., DOing fine bus.; real barg. Kane. Whi. 4595.

DENTAL OFFICE—MASTER RITTER UNIT etc. Cheap. 4010 Madison, engineer.

DEPT. STORE—MUST SAC. NO REAS. offer refused. Address D X 588, Tribune.

DRESS SHOP—MODERNISTIC; EX. LOC.; doing very good bus.; N. W.; good reason for selling. Address D X 584, Tribune.

DRESS SHOP—EXCLUSIVE N. SIDE LOC. Reas. rent and lease, $3,000; can prove its worth. Address L S 356, Tribune.

DRUG STORE TO BE SOLD AT PUBLIC auction Thursday, March 4th, 11 a. m. 1144 Bryn Mawr-avenue.

DRESSMAKING SHOP—ESTAB. BUS.; REAsonable. 1638 Melrose-street.

DRUG STORE—MODERN, FINE CONDItion; lease optional. Big chance at sacrifice. 5059 State-st. Stewart 5633.

DRUG STORE—ONLY STR IN TOWN OF 1,000. 3 liv. rms. Reas. Riverside 6489.

FOOD STORE—DOING $3,000 BUSINESS per mo. will sell for $2,500 cash; on S. W. side. Address L T 412, Tribune.

FOUNTAIN — LUNCHEONETTE — FAST growing; wonderful opp. for married couple. ADDRESS D P 179, TRIBUNE.

FUR STORE—ESTABLISHED 37 YEARS; fully equipped, good location; reason for selling, ill health. University 4900.

GAMBLE STORE—HARDWARE TIRES auto accessory, radio, etc. Doing business for two years in Indiana town of 4,000. Wonderful opportunity. Owner will sacrifice. You must see this to apprec. Rochester, Ind.

GAS STATION-LUNCH ROOM—IDEAL FOR tourists; large grove, small lake; beautiful bungalow. 4846 N. Keystone.

GAS STATION-REPAIR SHOP -LVG QUARters opp.; for mech Spaul. 3054.

GAS STA.—ENCLOSED, HI-PRESSURE 250 gal. d. Now $200 full pr. N.E.cor.76-Ashl'd.

HIGH SCHOOL STORE—SELL ACCT. SICK. Come, convince yourself. 338 W. Division.

HOTEL—45 RMS., CONCRETE BLOCK, UPper Wisconsin. Furn. and tavern included, $11,000.; tms. A. Wood. Glidden, Wis.

HOTEL—54 RMS., EXCELL. N. S. LOC.; RT. $200; $2,000 req. M. De Woskin. Sta. 9891.

HOTEL—100 RMS., COMMERCIAL. $12,000 cash required. No brokers. Franklin 2219.

ICE CREAM PARLOR—CIGARS, CIGARETS, magazines, 2 liv. rms. 6101 W. North-av.

LUNCHROOM—UP-TO-DATE, WITH 6 RM. apt. above, h. w. ht., very low rent. No reasonable offer refused. Owner has other business. 217 E. 26th-street.

LUNCHROOM—DOING GOOD BUSINESS; reasonable rent. Sacrifice $350 acct. of other business. 8936 Commercial-avenue.

LUNCHROOM—SMALL, EXCELLENT BUSIness. Well established. Very reasonable for cash. No brokers. Col. 2845.

LUNCH ROOM AND DELICATESSEN—REAsonable. Good location. 2154 Lincoln-av.

MEAT MKT.—2 8-FT. MOD. WHITE PORC refrig. counters, 8x10 cooler and coil, Frig. ice mach., 2 scales, slicer, grinder. Terms. 2740 Central-st., Evanston, Ill., or State3488.

MEAT MARKET—FOR RENT IN HOTEL build. in con. gro. Delaware 0817.

RESTAURANT—EST. 13 YRS.; SACRIFICE account illness. 4416 W. Madison-street

RESTAURANT—TRANSFER COR.; GOOD business; small down payt. 1533 E. 75th.

RESTAURANT—MUST SACRIFICE, OWNER not restaurant man. Pros. 2758.

RMG. HSE.—60 R.; WELL FURN.; NEAR N. S. Sell for $2,750 or lease furn. responsible party. $600 req. Kane, 828 N. State.

RMG. HSE.—NORTH, 43 RMS., 3 GAR.; All kit. apts.; 19 frig.; good inc.; 3 y. l.; $2,000 cash. Inf. Delmont, 2839 N. Clark.

RMG. HOUSE—36 WELL FURN. ROOMS. Dearborn-st. Reas. rt. Pr. $3,300. Terms Steinbock & Alexander. 160 N. La Salle

SHOE REPAIR—$75-$100 WK., BUSY town, 6,000 pop., 100 mi. Chgo. No compet., 6 p. m. clsg. Best equip. Ph. Hum.8433

SHOE DEPT. IN DEPARTMENT STORE. MONROE 5890.

TAVERN AND RESTAURANT — FULLY equipped, large kitchen; established; in heart of Chicago. Profitable. Opposite largest building in city. Must be seen to be appreciated. Disposing on account of poor health. Receipts over $5,000 in February. Call Pullman 1572 for information.

TAVERN—COMPLETE; IN HEART OF Roseland; estab. 4 yrs.; good reason for selling; reas. Call bet. 4-6. Pullman 7602.

TAVERN—NEW. LIC.; LG. KITCH.; SEATS 90; finest on Milwaukee-av. Beau. fixt. Best offer. Ph. Ave. 1272 after 1 p. m.

TAVERN—MOD. FIXTURES. GD. LOC. PART disagree. Address D X 585, Tribune.

TAVERN-RESTAURANT—EQUIPPED. CAN be seen anytime. Sunnyside 6601.

VENDING MACHINE ROUTE—20 MACH. [1c Hershey candy bars.] Good loc. $105 cash. Barg. Address D X 478, Tribune.

WOOD WORKING PLANT—WELL EQUIPT., or will consider partner with finances. Will stand rigid investigation. Address L O 250, Tribune.

$10,000 BUYS SMALL MEDICINE AND COSmetic manufacturing business. Will net over $7,000 this year. $4,000 cash required, balance on contract. Might consider salesman as partner. M. R. Cady, Grand Rapids, Mich.

IF THE KIND OF STORE OR BUSINESS you want to buy is not offered for sale today why not advertise in the Business Opportunity Wanted Column? Stop in today at the Tribune Want Ad Office, Madison and Dearborn-streets, or call Superior 0100. Ask for an Ad Taker.

Partnerships and Investments.

EARN FROM $17 TO $20 W'KLY. SPARE time, servicing new four in one merchandiser. On location full time route also open $395 cash starts you. Drushell Co., 30 N. La Salle-st., Suite 726.

1C-5C PEANUT, GUM, CANDY MACHINE —Routes established. $100 and up. Good loc. Burel & King, 30 N. La Salle, Rm. 415.

Concessions, Locations, and Leases.

WONDERFUL LOCATION FOR LADIES' wearing apparel, especially lingerie. All new fixtures. Best location on 63d and Kedzie. Address L O 435, Tribune.

EXCLUS. RIGHTS GIVEN RESP. JOBBERS for the well known Braumeister beer in all suburbs in Cook County. Act fast. Oakley Bottling Co., 2244 Fullerton, Chicago.

GARAGE AND SUPER FILLING STATION for rent with equipment. Fine location March 1. Frank Tessmann 302 E Capitol-drive, Hartland, Wis.

MEN'S FURNISHING SHOP LOCATION— Low rent. Address M M 138, Tribune.

DENTAL OFFICE AND EQUIP.—VERY reas. On South Side. Call Arm. 0873.

KITCHEN CONCESSION—TO RENT IN THE Ruby Inn., 4171 South Halsted.

BUSINESS OPPORTUNITIES.

Concessions, Locations, and Leases.

FOR LEASE—FINE LOC. FOR OIL STA. tires, repair shop, etc., and vegetable market on best Libertyville-rd. Will build or lease space to highest bidder for one or both Exp. applicant preferred; refs. essential. ADDRESS L S 354, TRIBUNE.

A MAJOR OIL COMPANY WILL LEASE out most modern service station on the north shore, $1,000, for merchandise and deposit. Address L M 217, Tribune.

FOOD SHOP—FULLY EQUIP.; STM. TABLE, etc. Excp. loc.; apt. rmg. hse. area. Will lease or sell equip. 834 Montrose. Lon. 5665.

Business Equipment.

HAND LAUNDRY FIXTURES AND TABLES, complete; suitable also for dry goods store; must sacrifice; unusually low price. Wellington 1160.

Business Service.

INVENTOR WITH IDEAS SEEKS MACHINist with shop. Share basis. Buck. 8517.

Wanted.

WANTED—DRUG STORE, DAILY RECEIPTS $100 or more. Give details and location. Address M L 218, Tribune.

FOOD SHOP, N. W. SIDE—HTD. LIVING quar. with bath. No brokers. Kildare 8694.

HOME FURNISHINGS.

(See Also Household Appliances.)

Furniture and Dept. Stores.

Largest Assortment of FURN. MART SAMPLES Ever Released to Be "Closed Out" AT ½ COST

OPEN EVENINGS.

Coffee, End, Cocktail, Occas. Tables, Commodes, Lamps, Smokers.....$	1 to $ 8
Occasional, Boudoir Chairs.........	3 to 9
Comfortable Lounge Chairs.......	6 to 15
Desks and Bookcases..	7 to 10
2 pc. Parlor Sets.............	18 to 90
Davenports and Love Seats.........	15 to 49
3 pc. Bedroom Sets..........	19 to 85
TWIN BEDROOM SETS............	35 to 90
7, 8, 9 pc. Dining Room Sets......	25 to 85
5 pc. Dinette Sets...............	6 to 24
TWIN STUDIO COUCHES............	8 to 25
Wood Beds, Twin and Full Size....	5 to 19
Coil Springs, all sizes..............	2.50 to 12
Odd Dressers, Chests, Buffets, Dining Tables, China Cabinets.........	6 to 12

RUG BUYERS, ATTENTION!

9x12 Colonial, Moderne, Persian and Chinese designs	$ 7.75 to $45
9x12 solid tone and twist weaves	13.50 to 39

TWO SHOWROOMS.

201 E. OHIO

1 block east of Michigan at 600 North. Second Floor. Delaware 9020.

4750 Washington

AT CICERO AVENUE COLUMBUS 9609.

471 E. OHIO-ST.

Corner Lake Shore-dr., at the Lake. OPEN EVENINGS TO 9 P. M.

Furniture Mart Samples from January Furn. Show.

SAVE 40% TO 60%.

Only Better Grade Furniture Shown.

2 Piece Living Room Sets........	$29 to $99
3 Piece Bedroom Sets	$22 to $99
7-8-9 Piece Dining Room Sets	$39 to $99
5 Piece Dinette Sets	$ 9 to $29
Occasional and Lounge Chairs	$ 3 to $19
Secretary and Kneehole Desks	$12 to $39
Only better grade Studio Couches.	$15 to $29
Odd Beds, Springs or Mattresses.	$ 5 to $12
9x12 Rugs	$ 7 to $79

HUDGIN. Terms arranged. Del. 5824.

PINK FURNITURE CO.

Factory Distributors.

Closing out factory samples at ½ price.	
$69 and $79 Parlor Sets.............	$32
$75 Walnut Bedroom Sets..........	$35
7-8-9 pc. Dining Room Sets.........	$37
9x12 Velvet Wilton Rugs............	$16
5 pc. Oak Breakfast Set..............	$12

4535 WASHINGTON-BLVD.

Open every eve., 10 p. m.; Sunday 5 p. m CREDIT IF DESIRED.

— — LINOLEUM AND CARPETING — — 20,000 yds., floor samples. Val. to $6 yd.; reduced 50%. Expert installation incl. Senner 2940 Wentworth. Victory 2894. Open eves.

3 RMS. USED FURN., $50; $1 DN. A. B. C. Storage, Retl. Dept., 2525 Madison. Op. eve.

Central.

1,100 YD. CARPET 950 YD. LINO., STORE, home, off. stair; cheap. Dlr. Drex. 4676.

South Side.

7090 COTTAGE GROVE-AV.

[Cor. 71st and South Chicago-av.] SALE OF FACTORY WAREHSE. SAMPLES. Parlor Sets ......$39 Dining Room ......$39 Bedroom Sets .....$39 9x12 Rugs ....$19 up

3½ R. comp., $149; worth $400

2 YEARS TO PAY. OPEN EVES. 10 P. M.

GIGANTIC RUG SALE.

Big selection; 4x6, 6x9, 8x10, 9x12, 12x15, 12x21, $10 and up. Brdlms., all colors, $27.50. 9x12 Friezettes, all colors, $34.50 up; 9x12 Chinese, $175. Klever Shampay Kleaners. 4633 Cottage Gr. Op. Tues., Thu., Sat. eves.

MUST SELL.

8 pc. antique oak dining rm. set, red mohair seats, $250 values, only $119. DUNN BROS. WAREHOUSES, INC., 6714 Cottage Grove. Retail Furn. Dept. Open Sunday 10-5. Evenings to 9:30.

CARPETS—RUGS—CARPETS.

Buy at our plant—save half. Rugs, $5 up. Hall and stair carpets, 45c yd. up. Grove Rug Cleaners, 6738 Cottage Grove

— — — YOUR CREDIT IS GOOD — — — Select your better quality furniture. BUY IT NOW PAY LATER. Tremendous Savings—low prices. GOODMAN'S, 6821 S. Halsted-st. Op. eves.

— — — 3½-4 ROOM OUTFITS — — — NO MONEY DN. NO PAYM. TILL MAY 1. WAREHOUSE FURNITURE. 2219 COTTAGE GR. OP. SUN. EVES.

NEW IMPORT.-DOMES. RUGS, $15-$20-$25. All new parlor, bedrm., din. sets, $29-$39; 3 rms. furn., $125; 4 rms. de luxe, $175; tms. RAPP STORAGE & FURN., 5746 S. Ashland.

BEAU. FURN. 6 R. APT. MUST SAC. LIV., din., 2 wal. bedrm. sets, rugs, lps., dinette, desk, lounge chr., tbls., love seat, etc. sep. Baird fur. 6068 Stony Isl., Apt. 1. Mid. 5838.

3 RMS. MODERN—COMPLETE..........$139 Parl., bdrm., din. sets, $29.50, rugs $9-$39 CITIZENS. 6226 Cottage. Open Tonight.

$2 PER WK. PAYS FOR 3 RMS.—GORgeous par., din. bedr. rugs, etc.; complete $125. ATLAS. Open eve. 6140 Cottage Grove.

GENUINE 9X12, 3X6 CHINESE RUGS; Living, dining, bedrm. furn. Terms to reliable party. 235 W. 63d-st. Open eves.

COMPLETE 4 RMS. $169—TERMS $2 PER week. Thousands of furn. and rug bargains. Nelson Bros., 6910 Cottage Grove-av.

DINING ROOM, BEDROOM SUITES, JUnior bed, upright piano, 9x12 Gullistan rug. Reas. Call after 7 p. m., Dor. 4856.

NO MONEY DOWN, EASY PAYMENTS 3 ROOM OUTFIT, $99. ALLIED STORAGE, 4312 COTTAGE GROVE.

— — FURNITURE MART SAMPLES — — Open eves. 6047 S. HALSTED. Easy terms.

4 RMS. FURN., $119—$1 DOWN, $1 WEEK. SCHWARTZ STG., 7012 STONY ISLAND.

North Side.

MUST SACRIFICE

57 LOTS OF REPOSSESSED FURNITURE AND RUGS.

100 2 pc. Parlor Sets.............	$22-$39
45 3 pc. Bedroom Sets.............	$24-$44
7-8-9 pc. Dining Sets.............	$27-$37
150 9x12 Imp and Domestic Rugs..	$10-$15
De luxe 3 Rm. Outfit.............	$99

E Z Terms. 2 Years to Pay. Open Daily to 10 P. M., Sun. 5. RETAIL FURNITURE EXCHANGE. 5540 BROADWAY.

Rugs—All Sizes—Carpets.

Parlor, dining room, bedroom suites.. .$29 Wilton Amer. Axmin. Orientals ..$10-$25 KANE STORAGE COMPANY 2034 Lincoln-av. Open eves., Sun. Terms.

WILL SELL FOR BALANCE DUE—TWO Room Outfit $119; 3 room outfit $149; 4 room outfit, $198. All in first class condition. Terms, no finance company to deal with. WALLEN FINE FURNITURE CO., 3300 N CLARK-STREET. BITTERSWEET 2339.

JANE ADAMS, LTD.

Many samples, ONE-OF-A-KIND, purchased in N. Y. market will be offered at bargain this week at our salon, 7460 Sheridan-road.

REMER STORAGE SALE.

4 rms. furn., $98. RUGS, $10-$25. TERMS No carrying charges; 24 mo.; trade-in allow 5822 N. WESTERN-AV. DAILY 9; SUN. 5.

MUST SELL AT ONCE—BEAUT. FRENCH liv. rm. set, hi-grade wal. din. rm. set bedrm. and satinwood twin set, studio couch rugs, desk, tbls., lamps, picts., etc. Mrs. Cahlman Furn., 6356 N. Kenmore. Shel. 1063

SACRIFICE! ! BRAND NEW STOCK OF Beds, Coil Springs, Mattresses, $4 each. Twin Studio Couches, $15. Rugs, 9x12, $9. Other sizes in Rugs, $4 to $25! Real buys! 2735 LINCOLN-AV. Tues., Thurs., Sat. to 9.

MUST SACR. FURN. OF GORG. 6 RM. home—studio couch, walnut bedr., parl., din. rm. sets; 10x14, 9x12 rugs, $10; French commodes, chairs, etc. Wellington 4311. Dlr.

— — DAVID STORAGE BARGAINS — 9x12 rugs $15; living room suites, $27; din. rm. sets $23; bedrm. sets, $25; tms. Furniture Dept. 3238 LAWRENCE-AV

DISPOSAL SALE OF ALL RUGS—FURN., Rugs all kinds! Tables, Divans, Chairs, Lamps, Dinettes, Bedrm. Furn. reduced 40% 3531 N. CLARK-ST. Open eves to 9 p. m.

COMPLETE 4 RMS. $169—TERMS $2 PER week. Thousands of furn. and rug bargains Nelson Bros. 6310 Broadway.

OAK DINETTE SET, $10; 2 PC. LIV. RM. set, $25. Dunn Bros., 6542 N. Clark-street.

SACRIFICE IMP. ORIENTAL RUG, $20; 2 pc. parlor set, $25. 5540 Broadway.

FURNITURE—5 RM. FLAT, INCLUD. 2 stoves. 1412 Olive-av. 5645 N. Clark.

HOME FURNISHINGS.

North Side.

4642 N. WESTERN DAILY TO 9. SUN. 5. IN SCHAULER STORAGE.

Repossessed prices. No finance company. Hi-grade 3-4 room furn., $98-$149; tms. Parlor, bdrm., dining rm., $29-$59. Ret. dept. 200 used Am. Gulistan, Wilton rugs, $10-35.

MANGLE, SLIGHTLY USED, COST $125. Sell $30. 916 Rush-st. Del. 3611.

KHIVA RUG, 8X11, PERFECT CONDITION, $150. Alexandria Hotel, Room 308.

Northwest Side.

HOLLANDER STORAGE CO. SALE . . 9x12 Amer. Oriental Rugs....$10-$15-$20 8x11 Imported Oriental Pat. Rugs....$16-$20 $100 9x12 Hi-grade Wilton Rugs.........$35 Dining room, Bedroom, Parlor Sets ....$39 2420 MILWAUKEE. Terms. OPEN EVES.

SACRIF. BRAND NEW JENNY LIND 4 poster; also moderne beds, $4 up. Coil springs, mattresses, $4. Twin INNERSPRING studio couches, $15. Chicago Bedding Co., 3327-31 Milwaukee, at Crawford. Pal. 1331.

— — NEW AT THE PRICE OF USED — — Parlor, dining, bedroom sets, $28; rugs 9x12, $10 cash, tms. Open eves., 10. Sun. 4. Baer Storage, 1927 Milwaukee-avenue.

NEW 9x12 RUGS, $15.00 UP; PAD FREE. 2433 Irving Park. Natl. Storage and Furn.

G. E. SUN LAMP, $20; GAS RANGE, $8; wal. van. china cab. Reas. Brun. 4884.

West Side.

..........IN TUFT'S WAREHOUSE.......... $35,000 FURNITURE MART SAMPLES. Parlor, dining, bedroom sets, $29-$39; imp. Am. oriental rugs, $15-$25. Cash or terms. Allen Furn. Open eves. 9. Sun. 5 p. m. 4444 WEST MADISON.

HOME FURNISHINGS WANTED.

FAIRFAX 2835

PHONE McLAUCHLAN. WE PAY MORE. USED FURNITURE. RUGS, ETC. ENTIRE CITY SOLICITED.

KEDZIE 1300

We pay more cash than any dealer for furniture, rugs, sewing machines, grand pianos, etc. Call us. Odd pieces or entire flat.

LAWNDALE 0828

Need furniture, rugs, grand pianos, etc. Call anywhere. EVENING PHONE CRAWFORD 4328.

LAKE VIEW 1071.

NORTH SIDERS PHONE US. Just starting business. Highest cash paid for several pieces or entire flats. Call day or nite.

PHONE ROCKWELL 6900.

BEST CASH PRICES FOR FURNITURE, RUGS, SEWING MACHINES, AND GRAND PIANOS.

WARNING — DON'T SELL YOUR FURN. before first getting our prices. Phone Lawndale 4300. Day and night service.

FOR LGE. APT. — WISH TO BUY GOOD furn., rugs, grand piano. Edgewater 1307.

PARTY NEEDS FURNITURE, RUGS, GRAND piano, linens, paintings, dishes. Lon. 4110.

WE PAY 75C EACH FOR OLD COTTON MATTRESS. ANY CONDITION. CAL. 5355.

WANTED — 4 ROOMS FURNITURE AND rugs for cash. Call Wentworth 5181.

SUNNYSIDE 6000 — NEED USED FURN. and rugs at once. Will pay your price.

ROCKWELL 0901—WILL PAY YOUR PRICE. Need furniture, rugs at once.

HOUSEHOLD APPLIANCES.

Electric Refrigerators.

FACTORY REBUILT LATE MODELS, COMP. refinished ref. King Kold, Majestic, Norge, Frig., etc. Prices start at $29.50. Fully guar. and easy terms. 23d at So.-parkway [2257 Silverton-dr.] Ph. Calumet 6950.

RENT.

Refrigs. rented 50c-$1 weekly. Apply rent on purchase if desired. Ravenswood 3000.

NEW '36 KELVINATOR—REDUCED TO $50. Reposs. Crosley, save $69, recon. Bargs. low as $12. All standard makes on sale. 15c a day. 2751 Milwaukee. Eve., 10. Sun., 11-4.

RECONDITIONED REFRIG. OF NAT'LY known makes, includ. Frigidaires, G. E.'s, Norges, etc., from $35 up. Like new. Guar. 220 W. HURON-ST. OPEN SUNDAY.

NEW ALL PORCELAIN BOTTLE COOLers. A repossession which will be disposed of at best offer. Orig. sold for $329. Drownes, 505 S. La Salle. Harr. 1344.

NEW WESTINGHOUSE, $69.50; NEW Crosley, $59.50; new Gen. Elec., $79.50. Terms. Open eves. and Sun. 621 W. Jackson.

NORGE FLOOR SAMPLES—LIKE NEW, $49.50, nationally known makes, $39.50 up, like new; guar. Edison, 766 W. Jackson.

RENT A BRAND NEW 1937 ELEC. REF., any size, 50c per week. Ph. Cal. 6950.

RENT NEW ELECTRIC REFRIGERATOR, 50c to $1 weekly. Nevada 1360.

MAKE PAYMTS. DUE—6½ FT. NORGE; like new; less than ½ price. Sou. 2673.

Stoves.

CLOSING OUT FLOOR SAMPLE RANGES— Table top with heat control, formerly $69, now, $29.50. On sale, Detroit Jewel, Universal, Crown, Edison. 766 W. Jackson.

ALCAZAR GAS RANGE—JADE-CREAM, 4 burners, utensil draw, heat control, oven window. Excel. cond., $30. Holly 2951.

JEWEL TABLE TOP GAS RANGE, $25. Open eves. and Sun. 621 W. Jackson.

Vacuum Cleaners

FACTORY REBUILT VACUUM CLEANERS; guaranteed. Phone Miss Arlen. State 0571.

Washing Machines.

RENT

New '37 Norges or Maytags 25c wk. Apply rent on purchase if des. Ravenswood 3000.

MAYTAG OR THOR WASHERS, $25; MANY others rec. All 1936-1937 models on sale. Edison, 766 W. Jackson. Open evenings.

THOR & MAYTAG -LIKE NEW .... $22 Rec. Terms. Open eves. 621 W. Jackson.

THOR WASHER OR IRONER—RENTED 50C a week. 3448 North-avenue. Albany 0140.

BUSINESS DIRECTORY.

Mimeo and Multigraph Letters.

TYPING, MIMEOGRAPHING, STENO. SERVice. Day-eve. Call Stenos., Eng. 5076.

Moving, Storage, Etc.

Move Safely, Trans-American

Insured, padded van service anywhere. OFFICE AND WAREHOUSE, 540 W. 59TH. PHONE WENTWORTH 0109

NATL. DELIVERY ASSN.

Long distance moving; estimates furnished free. Insured padded vans. 20 W. JACKSON. HARRISON 8530.

LOCAL MOVING AS LOW AS $5; INSUR. Long distance moving at return load rates. Write or ph. Longbeach 4006 day, nite, Sun. Est. free. Lincoln Van Lines, 5335 N. Clark.

SAVE 40%—MOVE SAFELY IN PADDED compartmt. cars everywhere U.S. & Canada. General Movers, 3204 Harrison, Van B. 6878.

— — — UNION VAN LINE, INC. — — — LONG DISTANCE MOVING. 82 W. WASHINGTON-ST. STATE 7645.

Piano Tuning.

PIANOS TUNED, $2; 21 YEARS' EXP. REpairing; reas.; guar. Cole. Republic 5218.

Rug Cleaning.

NOW ONLY $2.50—REG. $4 JOB; 9X12; like new thru and thru; spray glue sized. The Federal. [Est. 33 yrs.] LINCOLN 0134.

$1.50—9X12 DOM. CLEANED, GLAZED, GO anywhere. A-1 Rug Cleaners. Key. 8414.

9X12 DOM., $1.25; 2 FOR $2.25; THORO cleaning. A-Z Cleaners. Longbeach 0568.

9X12, $1.25; 2 FOR $2.35. BOTH SIDES clea., exp. rep. M. & H. Rug Cl., Ked. 1614.

PERSONAL.

TO ALL CONCERNED—THE PARTNERSHIP of the Best Furniture Co., Inc., 536 W. North-avenue, has been dissolved and I will be responsible for debts contracted by myself only, after March 1. N. B. BURIEGI.

PARTY WHO BOUGHT TRUNK OF MRS. Mary Jane Brooks, at auction, about 15 years ago, and held old papers, please get in touch with O. Thomas, Box 201, Fair Oaks, Pennsylvania.

$150 REWARD

for information leading to recovery of 3 diamond rings stolen early Feb. 28 at 5555 Everett-av. R. R. SHAW. WABASH 11068.

ANY ONE WHO WITNESSED AUTO-TRAIN accident Buttersfield-road, Hillside, Sunday eve., Feb. 28, communicate. Address L T 413, Tribune.

BILL WILSON: CALL FOR YOUR CAR within 5 days or same will be sold. Martin Rupp. 5316 S. Rockwell-street.

THANKS TO THE SACRED HEART FOR request granted.

BILL F.—PLEASE WRITE OR WIRE COLlect. I want to help you. M. D. D.

NOT RESPONSIBLE FOR ANY DEBTS other than mine. ROY MADGWICK.

NOT RESP. FOR ANY DEBTS CONTR. BY anyone but myself. Nellie Bade.

NOT RESP. FOR ANY DEBTS UNLESS contr. by myself. Patrick T. Keaney Jr.

NOT RESPON. FOR DEBTS CONTR. BY others than myself. Le Roy T. Adams.

SPORTING GOODS.

GUNS, FISHING TACKLE, GOLF CLUBS, outboard motors—we buy, sell, trade. Klein's, 510 S. Halsted. Write for free catalog.

COLLECTIONS.

COLLECTIONS EVERYWHERE — NO COLlection, no charge. Cash or loans on notes, mortgages, accounts, claims. United Mercantile Serv., 140 N. Dearborn-st. Central 8466.

USED AUTOMOBILES FOR SALE.

Italians Vie with British in War Plans

Program to Include Increased Armaments, Enlarged War Forces

CHEVROLET DEALERS

Used Car Prices INVITE COMPARISON

See These Great Buys, All Protected by the

RED O. K. TAG THAT COUNTS

Mid-City Chevrolet Co.

CHEVROLET—1935 STAND. COACH...$345 This model was an outstanding economy automobile; new gray finish; upholstery and mechanical condition guaranteed perfect; $45 down. Terms.

CHEV.—1933 MAST. DE L. COACH...$275 This Master de luxe model has a smart new finish; reconditioned and backed by Chicago's foremost Super Service dealer; unsurpassed value. Lowest terms.

CHEVROLET—1931 COACH ....$165 A very special price for a very special automobile. [This model is a best seller.] Has been in our super-service shop and guaranteed O. K. $10 down.

CHEVROLET—1932 COUPE ....$215 Original black finish; rumble seat, mohair upholstery like new; tires are perfect. We absolutely guarantee this car with a small down payment.

CHRYSLER—1930 COACH ....$145 This small, popular 70 model Chrysler is an outstanding value and has been through our reconditioning shop. Backed by O. K. guarantee. Upholstery, finish, motor perfect. See today.

CHEVROLET—1930 COACH ....$95 This car is in very good running condition Very cheap transportation. Special at this price.

1147 W. Jackson. Mon. 0332.

Nieburger Chevrolet Co.

FORD—1932 TUDOR ....$195 When we say this car is like new, we mean it. You must see it to apprec. its cleanness. Orig. lustrous fin., spotless mohair uphol. Gd. tires. Was $245. Spec. today, $195.

CHEV.—1931 SPECIAL SEDAN ....$175 Only a spec. sale will bring you this des. mod. at such a low price. 4 dr., 6 w. w., 6 cyl. valve in head econ. Shiny blk. duco, moh. uphol., ex tires, trunk rack.

DE SOTO—1929 COACH.................$75 A clean smooth run. family car, priced $50 below the market. 6 cyl. economy. Orig. duco finish. Clean moh. uphol. Hyd. brakes; exc. tires; easy terms.

FORD—1929 TUDOR ....$55 A solid sturdy 4 cyl. car with new tires that will give you many thousands of economical miles. Others ask $85-$100 for this mod. Several to choose from.

HUDSON—'29 SPORT COUPE ....$50 When you see and drive this, you'll be surprised how much auto $50 will buy. Smooth eng., shiny tan finish, moh. uphol., leath. rum. st.; good tires; mot. radio. Low down pay.

PONTIAC—'29 4-DR. SEDAN ....$45 Many pleas. mi. left. 6 cyl. econ. Fisher body. Adj. driv. seat. Cowl lights; gd. tires. Lustrous blue. 50 oth. cars. Spec. $25-$100. Terms. trade: any car. Open eve., Sun.

7744 Stony Island. Reg. 1000.

Ruby Chevrolet, Inc.

CHEVROLET—'36 MAST. DE L. COUPE. It isn't often that you see a used car actually like new. Here's the exception. Pleasure or business require. answered. Turret top; knee act. mod. $490.

FORD—1934 TUDOR SEDAN. Believe it or not, this was traded by a "2 car" family, so hasn't had the mileage you would expect. The finish and interior bear this out. $280.

CHEVROLET—'35 MAST. DE L COUPE. Drive this outstanding "buy" of the week and be thor. convinced that for once we offer value received. Terms-trade at this low price. $410.

PONTIAC—1935 6 CYL. 2 DR. SEDAN. To those of you who are "from Missouri" we issue this challenge: Come in and make us show you the value, cleanliness and guar. mech. cond. $465.

TRUCKS—RUBY HAS THEM. We offer the most compl. stock of trucks in town. Pickups, panels, stakes, sedan de l., express, dumps. Rang. from $45 to $795. All makes, weights. We trade.

FORD—1929 TUDOR. Our weekly special for low initial cost and economical transp. found here. Come in and inspect this bargain car and pay only $60.

7158 Stony Island. Dor. 2310.

Ray O'Connell Motor Co.

1932 FORD—DE LUXE TUDOR. Motor is completely overhauled. It has a beautiful paint job and has mohair upholstery and good tires. Guaranteed. Easy terms $195.

1932 PONTIAC—6 WHEEL SEDAN. This car must be seen to appreciate it. Motor is perfect. It has a new paint job and very good tires. At this low price of only $195.

1932 PLYMOUTH—SPORT COUPE. This car has a new paint job and new tires all around. The motor has been tuned and checked. A sacrifice for this unusually fine car at $145.

1931 BUICK SEDAN. Black finish, mohair upholstery. Motor runs perfectly and has good tires. You can't fail to realize this is a real buy at $145.

1930 AUBURN 6 WHEEL SEDAN. This car is in beautiful shape in all ways. Motor runs perfectly and the upholstery is very clean. It has good tires all around for $95.

'31 STUDEBAKER LIGHT 6 SEDAN. Original black finish, motor has been tuned and checked. It is very economical to run and has good tires all around. $95.

4512 W. Madison. Aus. 3068.

McInerney Chevrolet Co.

CHEVROLET—1936-1935-1934. 4 and 2 dr. sed., cpes., town sedans, sport sedans. All colors. Radios and heaters. Beautif. equipped. Your car is down payment. Priced as low as $335.

OLDS—1933 CABROLET..................$325 This is the snappiest little car we have in the place. Tires look like new, motor is perfect. Not a scratch on fenders or body. Get it now.

CHEV.—1929-'30-'31-'32 ....$65-$195 These cars all in perf. cond. as to motor, body, upholst. Wherever new tires were nec. we have put them on. Guar for thousands of satisfactory miles.

OLDSMOBILE—1933 SEDAN.............$335 The finest Olds ever built. Every available accessory. Looks like brand new. Your old car down pay. Terms to suit on bal. Backed by guarantee that counts.

AUBURN—1931 4 DR. SEDAN..........$195 This car looks and runs like a new car. Has very low mileage. Refinished in black. 6 ply tires. Mechanically perfect.

CHEVROLET—1930 COUPE. A splendid car for a salesman who is looking for economical transp. Car has been overhauled in our shop and is a sweet run. job. A buy at $85.

2715 N. Cicero; 4049 Ful'ton.

D. K. Vogeding, Inc.

PLYMOUTH—'33 COACH ....$270 Heater, pop. P. C. mod., has spotlite, seat covers, hydraul. brks., free wheel., float. power, econ., durability, and performance. Evanston Cars Are Better Cars.

CHEVROLET—'33 MAST. COACH ....$265 This econ. and depend. de l. car has Fisher no d. vent. Fisher reinforced steel body, exc. paint, htr.; real bar.; guar. EVANSTON CARS ARE BETTER CARS.

PLYMOUTH—'34 DE L. COUPE..........$335 P. E. model compl. equipped with h. w. heater, hydraulic brakes, knee action, float. power and nearly new tires. EVANSTON CARS ARE BETTER CARS.

DODGE—'34 D. R. SEDAN..............$395 Orig. perf. fin.; near new tires; perf. moh. uph., hydr. brakes, artillery type, whls., h. w. htr.; owned by No. Shore ex. EVANSTON CARS ARE BETTER CARS.

FORD—'35 COUPE, HEATER ....$325 The powerful 90 h. p. motor in this business coupe of the stand. line has all steel streamlined body. Safety glass all around and transp. lock. Remember—EVANSTON CARS ARE BETTER CARS.

CHEVROLET—'30 SEDAN ....$65 Also over 100 other excellent bargains from $15 to $595. Evanston cars are better cars.

1111 Chicago-av. in Evanston

USED AUTOMOBILES FOR SALE.

LAWDER BROS.

[ESTABLISHED 1890.]

THE OLD, RELIABLE FORD LINCOLN ZEPHYR DEALER

PRE-SPRING RUSH ON 1937 FORDS FORCES CLOSEOUT ON 250 OF CHICAGO'S FINEST 1931 TO 1936 *R. & G.

*R. & G. Means Renewed and Guaranteed.

FORDS CHEVROLETS BUICKS PLYMOUTHS AND ALL OTHER MAKES.

AT THE Lowest of Prices $5 TO $25 DOWN.

100% SATISFACTION OR 100% REFUND.

6900 VINCENNES

1 BLOCK WEST OF STATE-STREET. Open Evenings and All Day Sunday.

AUBURNS—AUBURNS

'34 conv. sedan; side mounts..........$395
'34 custom sedan; salon model.........395
'32 conv. coupe; dual ratio.............265
'31 conv. sedan; side mounts...........165
TERMS. TRADE. OPEN EVENINGS.

2317 SOUTH MICHIGAN.

Auburn 1935 Tour. Sed.

8 cyl., 4 door, built-in trunk, side mts., dual ratio, newest features, etc., reduced to $425; terms.

INDEPENDENT MOTORS, 2700 MADISON-STREET.

AUBURN '32 CONV.

sport coupe, 6 whls., side mounts, white wall tires, radio, heater; only $225. MICHIGAN AVENUE CHEVROLET, 2D FLOOR. 2345 MICHIGAN.

AUBURN—1934 CONVERTIBLE PHAETON; radio, heater, dual ratio; exc. condition; pri. party; must sacrifice. Calumet 4544.

BUICK 1936, $645

Model 8-41 4 door 5 pass. de luxe touring sedan; built-in trunk, radio, heater, clock. All dual equipment. Just like brand new. Also

Buick '36 61 sedan.........$795
Buick '36 68 5 coupe.....$745
Buick '36 81 sedan.........$895
Buick '35 41 sedan.........$495
Buick '35 48 5 coupe.....$445

YOUR CAR DOWN, BAL. 12 TO 24 MOS. OPEN EVERY DAY, 9 A. M. TO 10 P. M.

CAPITOL FINANCE CORP., 2235 MICHIGAN-BLVD.

BUICK 1936, $595

Model 8 41 4 door 5 pass. de luxe touring sedan; built-in trk., radio, heater, clock; all dual equip. Just like brand new. Also 1936 2 door 48 5 pass. de luxe touring sedan; built-in trunk, heater, clock, radio. Sac. for $575. Your car dn., 12-24 mos. 90 day guar. OPEN EVERY DAY—9 A. M. TO 10 P. M.

State Auto Finance Corp., 3939 Washington-blvd.

BUICK 1936 SEDANS

4 late series available. Choice of models 61, 41, 48 6 cyl. wheel equip., radio, heater, dual accessories, clock. Now priced down to $595. down to $595. Your car down, bal. 2 years, 90 day guar. Open evenings and Sunday, 2 min. from loop.

CENTURY FINANCE CORP., 850 JACKSON-BLVD.

BUICK '36 DE L., $645

De luxe touring sedan; built-in trunk, dual equipment, beautiful black finish. Terms. 4618 WASHINGTON. "THE BIG STORE."

BUICKS '36s-'35s-'334s.

25 to select from. Dual equipment. All guaranteed. Lowest prices in town. Terms. A. & J. Motors, 4040 Ogden.

BUICK '36-81, $925.

4 door 6 pass. sedan; heater, 6 wheels; very low mileage; mechanically perfect. West Side Buick Sales, 4666 Washington.

BUICK—'32 5 P. COUPE...............$249 Another beautiful Evanston car at a bargain price. DODGE DLR., 1019 DAVIS-ST., EVANSTON. EVANSTON CARS ARE BETTER CARS.

Buick '46 S. 2-4 P. Coupes.

1934........$475. 1935........$550. Terms. Packard, 925 Linden-av., Hubbard Woods. CHICAGO PHONE: BRIARGATE 0050.

BUICK 67 '34 SEDAN.

Black, 6 wheels, trunk rack. $495. PACKARD, 24th and Michigan. Cal. 7410.

BUICK—LATE 1930 SMALL 6 SED., A1. Safety tested. $125. Hemlock 6197.

CADILLACS—CADILLACS

'36 touring sedan; built-in trunk........$985
'35 touring sedan.........................795
'34 Big 5 pass. sedan......................695
'33 7 pass. sedan; side mounts.........650
'32 sport phaeton; double cowl..........495
'31 7 pass. sedan; side mounts..........275
'31 town sedan; built-in trunk...........265
'30 town sedan; side mounts.............185
TERMS. TRADE. OPEN EVENINGS.

2317 SOUTH MICHIGAN.

CADILLAC—'34 7 SED., 6 ST. WHLS.$1,095
Cadillac '34 5 pass. sed., 5 st. whls. 775
Cadillac '33 phaeton, 6 w. w........... 795
Cadillac '32 V-12 tr. sed., 6 w. w..... 595
Cadillac '32 V-12 5 pass. cpe., 5 w. w. 395

Emil Denemark, Inc.

3860 OGDEN-AV. CRAWFORD 4100.

CHEVROLET COACH.

1936 TRUNK. ALSO 1935 TRUNK. PONTIAC DEALER. 7727 S. ASHLAND.

CHEVS.—'35-'34-'33S; ALL MODELS; 75 other bargains; low GMAC terms. Olds Dlr., 7800 Stony Island-avenue. Sag. 1400.

CHEV.—1930 COACH; HERE'S ONE $69.50 full price. Wright, 1101 N. Clark.

CHEVROLETS — MS. '36 TOWN SEDANS; equip.; very low mi.; pri. owner.Hem.0307.

CHEV — 1936 COUPE; DRIVEN LITTLE. Sac. for $465. 5444 Broadway. Long. 5875.

CHEVROLET—1930 SEDAN ....$65 Chev. Dealer, 1111 Chicago-av., Evanston.

CHEV.—1933 COUPE; BEAUTIFUL COND.; fully guar.; $265. $10 down. 1147 Jackson.

CHEVROLET—1935 COUPE...............$365 WENZEL MOTORS. 3308 SHEFFIELD.

CHEVROLET—1930 COACH; A-1; SAFETY tested. Must sell. $85. Hemlock 6197.

CHEV.—'29 4 DR. SED. NEW PAINT. JET black. Good mtr. $65. 6640 S. Western.

CHEV.—'29 SEDAN LIKE NEW. $65. ALSO '29 Ford cheap. 3039 Sheffield-avenue.

The Tribune does not knowingly accept automobile advertising which misrepresents the year of the car. If you wish to confirm the year model of a used car advertised in its columns, secure the serial number (which determines the year model) and telephone the Tribune, Superior 0100, Local 328, for verification.

USED AUTOMOBILES FOR SALE.

O'ROURKE

has the largest and finest selection of late model automobiles at greatly reduced prices. You owe it to yourself to visit our showrooms before you buy. Regardless of make or model, we have the car you want at the price you want to pay.

Buicks—Cadillacs
Chryslers—Dodges
De Sotos—Fords
Oldsmobiles—La Salles
Pontiacs—Packards
Plymouths—Lincolns
Chevs.—Studebakers

YOUR CAR DOWN—2 YEARS TO PAY. BALANCE AT LOW G. M. A. C. RATES.

LARRY O'ROURKE, Inc.

"AUTHORIZED PONTIAC DEALERS."

945 WASHINGTON-BL.

2 MINUTES FROM CHICAGO LOOP.

CHEVROLETS ARE AT RUBY'S

Chicago's Finest Selection.

ALL YEARS—ALL MODELS. AT TREMENDOUS SAVINGS ! !

RUBY CHEV., INC. USED CAR DEPT. 7158 STONY ISLAND. DOR. 2310.

CHEVROLET '36 SED.

We have 6 master and de luxe sedans on floor. Choice of color, white wall tires, radio, heater, trunk. Priced down to $475. Your car down, bal. 2 years, 90 day guar. Open evenings and Sunday, 2 min. from loop. CENTURY FINANCE CORP.

850 JACKSON-BLVD.

Chevrolet 1934, $295

Master De Luxe coupe, ebony black, knee action, low mileage, good tires, plenty of pep. $45 or your old car down, bal. 16 mos. 90 DAY WRITTEN GUARANTEE.

Kelly-Heeter, Inc., Dodge Dlr. 790 MILWAUKEE-AV.

Chevrolet '35 Mstr., $365

Four door sedan, turret top, knee action, stratosphere blue color, heater; like new. $65 DOWN—BALANCE UP TO 18 MOS. 90 DAY WRITTEN GUARANTEE.

Kelly-Heeter, Inc., Dodge Dlr. 790 MILWAUKEE-AV.

CHEVROLET '35 DE LUXE

4 door sport sedan, built-in trunk, full de luxe equip., kne action, turret top, $475. MICHIGAN AVENUE CHEVROLET. 2345 MICHIGAN.

Chev. '36 Master, $525

De Luxe Tour. Town Sed.; knee action; blt-in. trunk, radio heater, etc. SAC., $525. Your car dn., bal. 12-24 mos.; 90 day guar. 4618 WASHINGTON. "THE BIG STORE."

CHEVROLET—'33 4 DOOR SEDAN, FINished in Victoria blue, cream wheels, equipped with hot water heater. This car must be seen to be appreciated. Priced for quick sale during our March clearance at $295. M. J. LANAHAN, INC., 2456 S. MICHIGAN.

CHEVROLET—LATEST '36 MASTER 4 DR. tour. sedan; built-in trunk, knee action, no-draft vent., heater, radio, etc. Looks and runs like new. Sac. for only $565. Guar. BENDER-RIEGER, INC., DODGE DEALER. 933 WASHINGTON-BLVD.

CHEVROLET—'35 MASTER 2 DOOR, KNEE action, turret top. Very little mileage. Guar. and recond. $395. Your car down, bal. in 16 months. Montgomery Ford Dealer, 2300 Madison.

Chrysler '36, $645

4 door 5 pass. de luxe touring sedan; built-in trunk, whipcord upholstery, radio, and heater; all dual equip.; just like brand new. Sacrifice for $645. Your car down, balance 12-24 months. 90 day guarantee. OPEN EVERY DAY—9 A. M. TO 10 P. M.

State Auto Finance Corp., 3939 Washington-blvd.

CHRYSLER 1933 SED., $395.

Beautiful black finish; heater, side mts. and trunk; good tires; thoroughly reconditioned and guaranteed. SNOW BROS., AUTH. FORD DEALER, 652 MADISON-STREET, OAK PARK.

Chrysler '34 Imp. Airflow

6 pass. sedan, built-in radio, hot water heater; orig. cost $2,385. Our price, $495. $100 down. Terms, trade. MICHIGAN AVENUE CHEVROLET, 2345 MICHIGAN.

CHRYSLER—'33 6 WHEEL SEDAN....$375 Another beautiful Evanston car at a bargain price. DODGE DLR., 1019 DAVIS-ST., EVANSTON. EVANSTON CARS ARE BETTER CARS.

CHRYSLER—'34 SPORT COUPE.........$425 Another beautiful Evanston car at bargain price. DODGE DLR., 1019 DAVIS-ST., EVANSTON. EVANSTON CARS ARE BETTER CARS.

CHRYSLER—'34 CUSTOM AIRFLOW SEDAN heater, overdrive..............................$495 3956 W. GRAND AT CRAWFORD.

CHRYSLER—'31, 66 CPE.; GD. COND.; real buy. $100 cash; priv. C. R. Townsend, 821 Crescent-place. L. V. 5352.

CHRYSLER—'29-65 SEDAN..............$95 WAREHOUSE. 3542 N. CLARK.

Cord Sedan 1936, $1,150

4 door sport sedan, last 1936 made. Highest grade upholstering. Looks new. Built-in radio, heater, with chorme acces. Cost over $2,600 when new and looks it. YOUR CAR OR 20% DOWN.

CAPITOL FINANCE CORP., 2235 Michigan-blvd.

DE SOTO 1936, $645

We have 3 beau. de luxe 4 door trunk sedans. Choice of color. OVERDRIVE, radio, htr. Orig. cost to $1,294; now down to $645. Your car down, bal. 2 years, 90 day guar. Open evenings and Sunday, 2 min. from loop.

CENTURY FINANCE CORP., 850 JACKSON-BLVD.

DE SOTO — 1929 ROADSTER, WITH RUMble seat, original canary yellow finish, like brand new, fine tires, exceptional good mechanical condition; full price $100. Chrysler-Plymouth Dealer.

5948 BROADWAY

175 OTHER BARGAINS.

DE SOTO 1935, $495.

6 cyl. de luxe sport coupe, with rumble seat; original Sage Brush green finish; practically new tires; driven very little.

RAY TENNES, 2451 N. SACRAMENTO.

DE SOTO 1936, $575

Radio, heater, overdrive; hardly run. Anyone wanting a de luxe sport coupe will buy on sight. Particulars, phone Well. 7802 Mr. Klein.

DE SOTO—'36 DE LUXE TRUNK SEDAN, extras. Low mileage. A beau. buy. Must be sold. $565. 2550 N. Cicero-av. Berk. 7971.

DODGE—1936 DE LUXE TOURING SEDAN, fully eqpt., radio, hot water heater looks and runs like new. $565. 2424 Milwaukee.

USED AUTOMOBILES FOR SALE.

DAILY SPECIALS AT James F. Goodwin

DODGE DEALER.

'36 Ply. de l. 4 dr. tr. sed.$565
'36 Ply. de l. 2 dr. tr. sed. 525
'36 Chev. Mast. cpe., r. s. 485
'36 Plym. bus. coupe...... 445
'35 Dodge 4 dr. sed., rad. 445
'34 Dodge 2 dr. sedan...... 365
'34 Chev. Mast. 4 dr. sed. 345
'32 Chrys.6 4 dr. sed., 6w. 285
'34 Ford Victoria tudor.. 265
'33 Chev. Master coach.. 260
'33 Ford bus. coupe........ 210
'32 Plym. 4 dr. sed., P. B. 185
'32 Chev. 2 door sedan.... 175
'31 Buick 67 sedan.......... 165
'31 Plym. bus. coupe...... 145
'31 Ford tudor sedan...... 125
'29 Ford fordor sed., htr. 65
'29 Chrysler 75 sedan.... 55

WATCH THIS SPACE FOR THE BEST BUY OF THE DAY.

5719 BROADWAY

DODGES

Tremendous Deliveries That We Are Making on 1937s Compel Us to Sell AT ONCE '35s, '34s, '33s

4 door and 2 doors sedans. Some with built-in trunks, radio, heater equip., from $295 to $495

90 DAY GUARANTEE. YOUR CAR DOWN, BALANCE $25 MONTH.

See Us Today

"Before the Advance in Prices."

The Home of the Dodge Car.

Murphy Motor Sales

AUTHORIZED DODGE DEALER.

2720 N. CICERO-AV.

DODGES '36, $535

4 door 5 pass. de luxe touring sedan; built-in trunk, all dual equip., beau. black. Also '36 4 dr. 5 pass. de luxe tour. sed.; built-in trunk, radio, htr., side mts. Sacr. for $695. Your car dn., bal. 12-24 mos. 90 day guar. OPEN EVERY DAY—9 A. M. TO 10 P. M.

State Auto Finance Corp., 3939 Washington-blvd.

DODGE 4 DR. '36, $535

Full price for '36 4 door de luxe sedan. We have 5 Dodges on floor. Choice of trunk, color, side mts., radio, heater. Down to $535. Your car down, bal. 2 years, 90 day guar. Open evenings and Sunday, 2 min. from loop. CENTURY FINANCE CORP.

850 JACKSON-BLVD.

DODGE '36 TOURING SED.

4 door, built-in trunk, factory installed radio, heater, de luxe accessory group, beautiful jet black finish. Guaranteed by Dodge Dealer. A real buy at $635.

JAMES F. GOODWIN, INC., 5719 BROADWAY.

DODGE—1936 BUSINESS COUPE. HERE'S a mighty fine value and an exceptionally clean car for only $545 at Chrysler-Plymouth dealer.

5948 BROADWAY

175 OTHER BARGAINS.

Dodge 1934 De L. 5 P. Sedan.

REFINISHED, PERFECT MECHANICALLY.

$385

HON, SMITHSON & RAYMOND, 1809 DEVON. BRIARGATE 3100.

DODGE LATEST '35

4 door sedan, built in trunk, beautiful black finish, air wheels heater; $125 down. $25 month. Guar. MICHIGAN AVENUE CHEVROLET, 2D FLOOR. 2345 MICHIGAN.

DODGE—'35 DE LUXE TOUR. SEDAN.$475 $25 OR YOUR CAR DN., $20 PER MO. 1937 STATE LICENSE FREE.

ROYAL SALES & SERVICE, 1930 MILWAUKEE-AV. ARMITAGE 9167 2491 MILWAUKEE-AV. BELMONT 1621

DODGE—'33 DE LUXE 4 DR. SEDAN..$335 $25 OR YOUR CAR DN., $19.50 PER MO. 1937 STATE LICENSE FREE.

ROYAL SALES & SERVICE, 1930 MILWAUKEE-AV. ARMITAGE 9167 2491 MILWAUKEE-AV. BELMONT 1621

DODGE '36 SEDAN

4 door touring sedan, trunk, h. w. heater, dual equipped, beautiful black original finish. You would call this car new.......$625 DODGE-PLYM. DEALER. 2810 MADISON.

DODGE—LATEST '36 DE LUXE 4 DOOR touring sedan; built-in trunk, air wheels, no-draft vent., built-in radio, etc.; beaut. stratosphere blue finish. Sac. for only $665. BENDER-RIEGER, INC., DODGE DEALER, 933 WASHINGTON-BLVD.

DODGE '36 4 DOOR, $595.

"A" EQUIPMENT, RADIO, HEATER. Your car down, balance 2 years. A. & J. Motors, 4040 Ogden.

DODGES.

1935 de luxe 2 door trunk sedan......$495
1934 de luxe 4 door trunk sedan......$395
AUBURN AUTOMOBILE SALES CORP. 2426 S. MICHIGAN. VIC. 9004.

DODGE '36, $565

De Luxe Tour. Sed.; built-in trunk, heater, dual equip. Choice of colors. Low as $565. 4618 WASHINGTON. "THE BIG STORE."

DODGE—'36 TOURING SEDAN.........$595 Another beautiful Evanston car at a bargain price. DODGE DLR., 1019 DAVIS-ST., EVANSTON. EVANSTON CARS ARE BETTER CARS.

DODGE—1931 6 CYL., 4 DOOR SEDAN; looks a little rough but is a good running car. Today at only $125. DODGE DLR., 2300 W. 63d-st., Pro. 0024.

DODGE—1936 4 DR TOUR. SEDAN; HTR., trunk. Looks and runs like new. Private party. Must sacrifice. No dealers. Can arrange terms. Call eves. Graceland 1935.

Duesenberg Sed. Cheap

A Custom Judkins '33; low body, 5 pass., broadcloth upholstery throughout; disappearing partition at driver's seat; 6 chrome wheels. Car would pass for brand new. Very low mileage. A gorgeous $16,000 value—$2,150. Full particulars. John Walker. Well. 7802.

FORD—1930 FORDOR DE LUXE..........$165 Southwest Chev., 9220 S. Ashl'd. Ced. 3500.

FORD—1936 DE DUXE SEDAN. SAME AS new. $395. 3157 N. Clark-street.

FORD—1935 SEDAN, PERFECT SHAPE, $325. 3157 N. Clark-street.

USED AUTOMOBILES FOR SALE.

Your Choice 200 Reconditioned Used Cars Priced to Sell

'36 Plym. 2 dr. Sedan....$495
'36 Plym. De L. Coupe.... 485
'35 Buick 4 dr. Sed., Rad. 525
'35 Chevrolet 4 dr. Sed... 395
'35 Plymouth 2 dr. Sed.. 395
'35 Chevrolet Coupe........ 345
'35 Ford Tudor, Radio.... 345
'34 Pont. De L. 4 dr. Sed.. 365
'34 Plym. De L. 4 dr. Sed. 375
'33 Plymouth Coupe....... 275

Your car down, balance 12-24 months.

Passen Motors

Dodge-Plymouth Dealer.

3737 N. Western

FORD 1936, $545

De luxe 4 door sedan, blue finish, special streamline hood, trunk, radio, heater, white wall tires and extras galore. Our regular 4 door sedan is now priced at only $445. $100 DOWN—BALANCE TWO YEARS. 90 Day Parts and Service Guarantee.

Kelly-Heeter, Inc., Dodge Dlr. 790 MILWAUKEE-AV.

FORD 1935, $295

Two door sedan, standard, that will serve you well. You can't beat our prices if interested in any Fordor sedan. 90 DAY WRITTEN GUARANTEE. $45 or Your Car Down—Balance 16 Months.

Kelly-Heeter, Inc., Dodge Dlr. 790 MILWAUKEE-AV.

FORDS

1936 Ford; trunk, radio, white walls...$495
1936 Tudor trunk sedan; radio............465
1936 Tudor sedan; radio, heater.........445
1935 Tudor town sedan; radio, htr.......445
1935 De luxe roadster; radio, heater....395
MANY OTHERS TO PICK FROM

2247 S. MICHIGAN

FORD—1936 TUDOR SEDAN; HOT WATER heater and other extras; driven very little; an excellent bargain at only $465 at Chrysler-Plymouth dealer.

5948 BROADWAY

175 OTHER BARGAINS.

Ford 1936 De L. Tour. Coupe

AN UNUSUAL CAR.

$465

HON, SMITHSON & RAYMOND, 1809 DEVON. BRIARGATE 3100.

FORDS.

1931 Ford Coach $95
1935 Ford Coach...............................$295
No money down, bal. up to 20 mos.

450 Madison-st. Oak Park.

FORD '36 DE LUXE, $575.

Fordor touring sedan; radio, heater; beautiful green finish; very low mileage; built-in trunk; fully guaranteed; sacrifice, $575. SNOW BROS., AUTH. FORD DEALER, 1027 SOUTH BOULEVARD, OAK PARK.

FORD—'35 FORDOR SEDAN, ONLY $395. $25 OR YOUR CAR DN., $19.50 PER M. 1937 STATE LICENSE FREE.

ROYAL SALES & SERVICE, 1930 MILWAUKEE-AV. ARMITAGE 9167 2491 MILWAUKEE-AV. BELMONT 1621

FORD—'35 TUDOR SED., SAFETY GLASS, trunk compartment, etc.; best appearance and cond.; reduced to $325; Ford '33 Fordor sed., very clean, $245. '29 Ford tudor, $45; 38 others, priced well below market. CLARK-MAPLE CHEV., 1038 N. CLARK.

— — — — FORD 1934 COUPE — — — — Special for today, only $225.

$5 DOWN.

KROLL MOTORS, DODGE-PLYMOUTH DLR. RAD. 2708. 7215 S. HALSTED.

Ford '36 Tudor Trunk, $435.

BEST BUY IN TOWN. Radio, other equipment. Your own terms. A. & J. Motors, 4040 Ogden.

FORD—1932 SEDAN........................$169 Best Ford value ever offered. Be sure to see this car today. DODGE DLR., 1019 DAVIS-ST., EVANSTON. EVANSTON CARS ARE BETTER CARS.

FORD—'35 SED., FINISHED IN BEAUTIful green. This car has had exceptional care; priced for quick sale during our March clearance at $345. M. J. LANAHAN, INC., 2522 S. MICHIGAN.

— — FORD 1935 DE LUXE COUPE — — rumb. st., radio, htr., blast horns, 2 speed axle.

SEE THIS BARGAIN TODAY

J. J. WRIGHT, FORD DLR. 242 W. 55TH.

FORD—1936 SEDAN........................$449 Another beautiful Evanston car at a bargain price. See this car today. DODGE DLR., 1019 DAVIS-ST., EVANSTON. EVANSTON CARS ARE BETTER CARS.

FORD—1934 SEDAN........................$269 Best Ford value ever offered. Be sure and see this Ford bargain today. DODGE DLR., 1019 DAVIS-ST., EVANSTON. EVANSTON CARS ARE BETTER CARS.

FORD '35 CONVERT. CPE.

Near new condition..............$395; terms. Packard, 925 Linden-av., Hubbard Woods. CHICAGO PHONE: BRIARGATE 0050.

— FORD—1934 DE L. FORDOR SEDAN —

$325.

2515—MILWAUKEE—2515.

FORD 1936 COUPE.

Rumble seat; looks and acts like new, $475. PACKARD, 24th and Michigan. Cal. 7410.

FORD '36 TOUR. SEDAN.

Trunk; like brand new car; $125 down. W. J. McCarron, Inc., R. & G., 1132 N. Damen.

FORD—1930 SEDAN........................$100 Best Ford value ever offered. DODGE DLR., 1019 DAVIS-ST., EVANSTON. EVANSTON CARS ARE BETTER CARS.

Ford '35 Tudor Sedan, $335.

Like a new car; many extras; $75 dn., tms. W. J. McCarron, Inc., R. & G., 1132 N. Damen.

FORD—'33 TUDOR SEDAN, A1 CONDITION. Tires, motor, and finish like new. See this for a real value; $235; $25 down, tms. Montgomery Ford Dealer, 2300 Madison.

FORD—1934 CONV. COUPE, RUMBLE SEAT. New top, thoroly reconditioned and guaranteed. Only $285; $85 dn., bal. 16 months. Montgomery Ford Dealer, 2300 Madison.

FORD—1933 4 CYLINDER COUPE, SIDE mounts. Car in perfect condition. Sac. $195. 2550 N. Cicero-avenue. Berk. 7971.

FORD—'36 SEDAN ....$475 Also 1929-1936 Fords all body styles. FORD DEALER. 5133 Irving Park.

FORD—'31 TUDOR TRUNK; SIDE MTS.; Ford '31 Cabriolet r. s.; your choice like new $145. Willys Dlr., 2717 Madison-st.

FORD—1935 TUDOR; ORIGINAL...........$335 HARBOR MOTOR CO. 79th and Vernon

FORD—'36 FORDOR TRUNK...............$460 Rangecroft-Flotow. 4922-36 Broadway.

FORD 1931 5 PASS. PHAETON; REAL buy. $95. Wright, 1101 N. Clark.

FORD—'29 TUDOR. ONLY ....$60 SLUMBRICK FORD SALES, 1711 W. 95th.

FORD—1932 CONV. COUPE. $195. Butler Motors, Inc., 2512 S. Michigan.

FORD—'36 CABRIOLET......................$510 L.-B. MOTORS. 6035 BROADWAY.

FORD—'35 DE L. COUPE 5 W W. NEW motor, Priv. pty. N. W. cor. Illinois-Rush.

FORD—'35 DE LUXE TRUNK TUDOR; heater; low mil. $50 dn. 3946 N. Western

FORD—'32 4 CYL. TUDOR. ORIGINAL. $225 HARBOR MOTOR CO. 7733 Cottage Grove

USED AUTOMOBILES FOR SALE.

GLENN E. HOLMES, Inc.

Chicago's Oldest Authorized Ford—Lincoln—Zephyr Dealer

Prices Always Low $25 to $100 Down 18 Months to Pay

FORD—1936 Fordor, trunk sedan...$475
FORD—1936 Tudor Sedan.............435
FORD—1935 Coupe, whitewalls, htr. 435
FORD—1935 Coupe......................335
FORD—1935 Tudor Sedan.............335
FORD—1934 Tudor de luxe Sedan....295
FORD—1932 Tudor Sedan..............195
FORD—1931 Tudor Sedan..............155
FORD—1931 Coupe, spc. whls., tires 150
PIERCE-ARROW—1934 4 Door Sed. 545
PLYMOUTH—'34 P. E. De L. Cn. Cpe. 365
HUPP—1931 Sedan......................145
LINCOLN—1930 4 Dr. Sed.; sd. mts. 145
CHRYSLER—1930 Coupe; rumble.. 110
BUICK—1930 Victoria...................95
NASH—1930 4 Dr. Sed.; sd. mounts 95

2 Day Money Back Guarantee

RECOND. R. & G. GUAR.

30 W. Lake, at Dearborn. RANDOLPH 7171.

FORD 1936, $495

Fordor 5 pass. de luxe touring sedan; built-in trunk, all dual equipment, higrade silk mohair upholstery, beautiful black finish; original cost $820, sac. for $495. Your car down, bal. 12-24 mos. 90 day guarantee. OPEN EVERY DAY—9 A. M. TO 10 P. M.

State Auto Finance Corp., 3939 Washington-blvd.

FORD CONVERT. SED.

4 door de luxe conv. sedan; nearly brand new '36, cost $987, fully equipped, dual access. Ford RADIO, bargain, only $575. Your car down, bal. 2 years, 90 day guar. Open evenings and Sunday, 2 min. from loop.

CENTURY FINANCE CORP., 850 JACKSON-BLVD.

FORD—1934 FORDOR SEDAN; ORIGINAL gray green finish and upholstery in fine condition; mechanically correct; full price $295. Chrysler-Plymouth dealer.

5948 BROADWAY

175 OTHER BARGAINS.

FORD LATEST '33

4 cyl. sport roadster; perf. thruout; only one in Chicago; $45 down, $15 month. MICHIGAN AVENUE CHEVROLET, 2D FLOOR. 2345 MICHIGAN.

Ford 1936 Cabriolet, $595.

5 pass.; radio, heater. Vogue white tires. STUDEBAKER DLR., 6201 S. WESTERN.

FRANKLIN—'31 DE LUXE SED., 6 W. W., very nice cond. $295. 6640 S. Western.

GRAHAM '32 SEDAN,

$245

De luxe; 6 wire wheels, new motor, new tires; clean. SOUTH SHORE BUICK, INC., 7320 STONY ISLAND. MIDWAY 6403.

GRAHAM—1933 SECOND SERIES 6 cyl. coupe; radio, heater; special, $345. BIRD-SYKES CO., 2215 S. MICHIGAN.

HUDSON—'34 DE L. 4 DR. SEDAN; RADIO.

$375.

2515—MILWAUKEE—2515.

— — HUPMOBILE '33 4 DOOR SEDAN — — 6 cyl.; special for today, only $225.

$5 DOWN.

KROLL MOTORS, DODGE-PLYMOUTH DLR. RAD. 2708. 7215 S. HALSTED.

HUPMOBILE—1932 SED., 8 CYL......$165 Logan Square Buick, 2468 Milwaukee-av.

La Salle '36 Tour. Sedans

We are overstocked on 1936 La Salle touring sedans, touring coupes, club coupe; colors black, blue, grey, tan, and maroon; some with side mounts; some radios, heaters; reconditioned and warranted. Your choice for $995. One SPECIAL [our stock No. 6459] black touring sedan, $845 to the first buyer. CADILLAC, 2258 MICHIGAN. CAL. 4185. Open evenings and Sunday.

La Salle 1933 Sedan, $575.

6 white side wall tires; fully eqpt.

5701 BROADWAY BUICK

LINCOLN—1933 5 PASS. 4 DR. SEDAN; RAdio, hot water heater, side mounts, custom built; orig. mileage and finish. Perfect in every respect, $595. Terms or trade. Montgomery Ford Dealer, 2300 Madison.

LINCOLN—1933 K. A. MODEL 5 P. COUPE. Side mounts, tires, other extras. Only $595. Chrysler Dealer, 5948 Broadway.

LINCOLN ZEPHYR—'36 4 DOOR SEDAN; equip., radio and heater; like new; $975. LINCOLN DEALER. 2825 SHEFFIELD.

NASH—1934 6 WHEEL SEDAN.........$395 Another beautiful Evanston car at a bargain price. DODGE DLR., 1019 DAVIS-ST., EVANSTON. EVANSTON CARS ARE BETTER CARS.

NASH—'31 SEDAN; 6 W. WHLS.; PERF. cond; $140. 1700 N. Western. Arm. 9344.

OLDSMOBILE '36, $565

4 door 5 pass. de luxe tour. sedan; built-in trunk, radio, heater, clock. Also 1936 2 door de luxe touring sedan; built-in trunk; all dual equipment. Sac. for $550. Your car down, bal. 12-24 months. 90 day guarantee. OPEN EVERY DAY—9 A. M. TO 10 P. M.

State Auto Finance Corp., 3939 Washington-blvd.

OLDSMOBILE '36, $565

We have 17 Olds. in stock. Choice of trunk sedans, coaches, coupes; side mounts, radio, heater, dual acces., clock. Down to $565. Your car down, bal. 2 years, 90 day guar. Open evenings and Sunday, 2 min. from loop.

CENTURY FINANCE CORP., 850 JACKSON-BLVD.

OLDS, 1936-'35

[16 to CHOOSE FROM—ALL COLORS.] De Luxe 4 and 2 dr. Tour. Sedans; built-in trunks, also coupes; some have side mts., htrs., radios, etc. '36 Cpe., $545; '35 Cpe., $445. Car dn., bal. 12-24 mos. 90 day guar. OAK PARK AUTO FINANCE CORP.

4618 WASHINGTON-BLVD.

OLDS '36 CONV., $695

De Luxe "8" sport coupe; rumble seat; SIDE mts., RADIO, HEATER; many other extras; low mileage. SACRIFICE, $695. Your car down, bal. 12-24 mo. 90 day guar. 4618 WASHINGTON. "THE BIG STORE."

OLDS 1935 6 5 P. SEDAN.

A REAL BUY.

$535

HON, SMITHSON & RAYMOND, 1809 DEVON. BRIARGATE 3100.

OLDS—'32 6 WHEEL SEDAN..............$250 Another beautiful Evanston car at bargain price. DODGE DLR., 1019 DAVIS-ST., EVANSTON. EVANSTON CARS ARE BETTER CARS.

OLDS.—LAST '36 DE L. TOUR. SEDAN; trunk, heater, $645. Also last '35 custom 4 dr. tour. sedan; side mts.; built-in radio, trunk htr. Only $585. 6811 S. Halsted-st.

— OLDSMOBILE— 1934S AND 1933S —
1934 De L. Tour. Sedan, 6-8.........$425-$495
1933 De L. Tour. Sedans..............$325-$385
PACKARD DEALER. 3325 MONTROSE.

OLDSMOBILES — EXCEPTIONAL BUYS IN late model cars; equipped with radios, heaters. Auth. Olds Dealer, 6250 N. Western.

OLDS—'36-'35-'34-'33 6'S & 8'S. ALL MODels. 75 other bargains—low GMAC terms. Olds Dlr. 7800 Stony Island-av Sag. 1400

OLDS.—'36 4 DOOR DE LUXE SEDAN, radio, heater, electric clock................$695 3956 W. GRAND AT CRAWFORD.

OLDS—'28 COUPE ....$65 WAREHOUSE. 3542 N. CLARK.

USED AUTOMOBILES FOR SALE.

NORTHWEST BUICK SPECIALS

'35 Dodge Sedan..............................$495
'35 Plymouth Sedan..........................465
'35 Ford De Luxe Coach....................325
'34 57 Buick Sedan..........................455
'33 Ford Convertible Coupe...............265
'32 87 Buick Sedan..........................275
'31 Chevrolet Business Coupe............125
'30 Packard 7-Pass. Sedan.................120
'30 Nash 5-Pass. Sedan......................55

3742 LAWRENCE-AV.

7 PASSENGER

Sedans for funeral or taxi service. NASH SALES. 7636 STONY ISLAND-AV.

Olds 6 Sedan '36, $695

Olds 6 Sedan '35, $495

With built-in trunks and radio. You couldn't tell them apart, both in extra good shape. Guar. 90 days. YOUR CAR OR 20% DOWN.

CAPITOL FINANCE CORP., 2235 Michigan-blvd.

PACKARD 1936, $725

Model 120 4 door 5 pass. de luxe touring sedan; built-in trunk, radio, heater; original Cost $1,490; whipcord upholstery. Beautiful dark green. Sac. for $725. Your car down, balance 12-24 months, 90 day guarantee. OPEN EVERY DAY—9 A. M. TO 10 P. M.

State Auto Finance Corp., 3939 Washington-blvd.

Packard '36 120 Sport Coupe.

PERFECT CONDITION. GUARANTEED.

$865

HON, SMITHSON & RAYMOND, 1809 DEVON. BRIARGATE 3100.

PACKARD 120, $850.

1936 Business Coupe.

HILL-PACKARD, 4550 WASHINGTON.

PACKARD—1936 120 4 DOOR TOURING sedan. This car formally owned by high ranking officer in U. S. army. Absolutely like new in every detail. Special today only at..$895 TWERDAHL PACKARD, 2524 Milwaukee.

Packard '36 1401 Club Sedan.

Orig. finish; side mts.; low mi..........$1,850 Packard, 925 Linden-av., Hubbard Woods. CHICAGO PHONE: BRIARGATE 0050.

Packard 120 '36 Tour. Sed.

Built-in trunk; like new cond...........$875 Packard, 925 Linden-av., Hubbard Woods. CHICAGO PHONE: BRIARGATE 0050.

Packard '34 Conv. Coupe.

Std. 8; side mts.; very clean......$725; terms. Packard, 925 Linden-av., Hubbard Woods. CHICAGO PHONE: BRIARGATE 0050.

Packard Std. 8 '33 Sedan.

Exceptional cond. thruout; $550, terms. PACKARD, 24th and Michigan. Cal. 7410.

Packard '34 Super 8 Sedan.

Looks and acts like a new car. $850. PACKARD, 1441 E. 75th-street. Mid. 7272.

Packard 120 '36 Club Sedan.

Shows no signs of service. $850; terms. PACKARD, 1441 E. 75th-street. Mid. 7272.

Packard 8 1201 '35 Club.

Trk.; orig. fin.; guar.; $1,250, terms. PACKARD, 24th and Michigan. Cal. 7410.

Packard 120 Touring Sedan.

'36 dark blue trunk; guar.; $875. PACKARD, 24th and Michigan. Cal. 7410.

PIERCE-ARROW—'35 5 PASSENGER; 4 DR. sedan. CUSTOM BUILT; hot water heater, side mts., very low mileage; car has hardly been used. Perfect condition thruout. Original cost $3,295. Now $675. Terms. Montgomery Ford Dealer, 2300 Madison.

PIERCE-ARROW—NEWEST '32 DE L. SED. Guaranteed like brand new; has every conceivable equipment; must be seen to be fully appreciated. Sacrifice for only $395. Terms. U. S. AUTO FINANCE CO., 1340 W. 63D-ST.

PIERCE—CONVERTIBLE CUSTOM SEDAN. Trunk, etc.; last '33; $4,000 value; $574 NOW. PH. WELL. 7802. MR. BUXTON.

PLYMOUTH 1936, $495

2 door 5 pass. de luxe tour. sedan; built-in trunk, dual equip. Also '36 4 dr. de luxe touring sedan; dual equip., built-in radio, htr. Just like new. Sacr. for $575. Your car down, bal. 12-24 months. 90 day guarantee. OPEN EVERY DAY—9 A. M. TO 10 P. M.

State Auto Finance Corp., 3939 Washington-blvd.

PLYMOUTH '36, $465

Finest built-in trunk sedan model made; mohair upholstery radio, hot water heater; spotless condition thruout. Sacrifice $465. Your car down, balance 12-24 months. 90 DAY SERVICE AND PARTS GUAR. ILLINOIS MOTOR DISCOUNT CORP.

4635 WASHINGTON-BLVD.

PLYMOUTH 1936, $495

De luxe 5 passenger touring sedan; built-in trunk, hot water heater, radio, dual wipers, visors, tail lights, etc. Bargain, only $495. Your car down, bal. 2 years, 90 day guar. Open evenings and Sunday, 2 min. from loop. CENTURY FINANCE CORP.

850 JACKSON-BLVD.

PLYMOUTH 1936, $495

Five passenger de luxe sedan, ebony black. A recent repossession by DODGE DEALER. Will give you new car satisfaction. $45 or Your Car Down—Balance 18 Months.

Kelly-Heeter, Inc., Dodge Dlr. 790 MILWAUKEE-AV.

Plymouth '36 De Luxe

4 door touring sedan with built-in trunk, white wall tires, dual equipment, etc. Perfect thruout. Special today at..........$575

HEALY MOTOR SALES, 7601-7738 STONY ISLAND.

PLYMOUTH—1935 BUSINESS COUPE, WITH de luxe radio and other extras; new car warranty at only $395 at Chrysler-Plymouth dealer.

5948 BROADWAY

175 OTHER BARGAINS.

Plymouth '35 4 Dr., $385

De luxe sedan, air wheels, heater, mech. perfect; also all other models in '36-'35-'34-'33 sedans, coupes, some with trunks, radios, and heaters As low as $45 down.

Burke Plym., 6733 S. West'n.

PLYMOUTH—LATEST '35 DE LUXE 4 DR. Tour. Sedan; built-in trunk, 6 air whls.; side mts., etc.; like new thruout. See this car today; only $495; guar.; terms, trade. DODGE-BENDER-RIEGER, INC.—PLYM'TH.

933 WASHINGTON-BLVD.

PLYMOUTH '34 DE LUXE

sport coupe, 6 air wheels, side mounts, rumble seat, gun metal finish, $385. MICHIGAN AVENUE CHEVROLET. 2345 MICHIGAN.

PLYMOUTH—'35 4 DOOR SEDAN....$345 $20 OR YOUR CAR DOWN, $20 PER MO. 1937 STATE LICENSE FREE.

ROYAL SALES & SERVICE, 1930 MILWAUKEE-AV. ARMITAGE 9167 2491 MILWAUKEE-AV. BELMONT 1621

PLYMOUTH '36, $495

De Luxe tour. sedan; built-in trunk, radio, heater, dual equipment. Terms; trade. Guar. 4618 WASHINGTON. "THE BIG STORE."

Plymouth '35 Conv. Coupe.

De luxe; flawless cond..........$445; terms. Packard, 925 Linden-av., Hubbard Woods. CHICAGO PHONE: BRIARGATE 0050.

PLYMOUTH—'35 SED.......................$395 Another beautiful Evanston car at a bargain price. DODGE DLR., 1019 DAVIS-ST., EVANSTON. EVANSTON CARS ARE BETTER CARS.

Plymouth '35 4 Dr. Sedan.

Not a scratch; A-1 mech.; $425. PACKARD, 24th and Michigan. Cal. 7410.

PLYMOUTH—1932 4 CYL. DE L. COUPE

$195.

2515—MILWAUKEE—2515.

PLYMOUTH—1932 4 CYL. DE L. SEDAN

$225.

2515—MILWAUKEE—2515.

PLYM. '35 SEDAN, BARG.

De luxe, perfect cond., real bargain, $100 dn. W. J. McCarron, Inc., R. & G., 1132 N. Damen.

Plym. '35 [illegible] Sed., $395.

De luxe, black, h. w. htr. Today's special. STUDEBAKER DLR., 6201 S. WESTERN.

PLYMOUTH—'35 4 DR. SEDAN; air wheels. In perfect cond. Finished in black. Very low mileage. See this for value, $425. Montgomery Ford Dealer, 2300 Madison.

PLYMOUTH—1934 P. C. COACH. ORIGinal finish; wonderful condition.........$325 HARBOR MOTOR CO., 7732 Cottage Grove.

PLYMOUTH—LATE 1936 SEDAN; BLACK; used very little; owner must sell. $495. Can arrange terms. 1647 S. Crawford-av.

PLYMOUTH—'36 DE L. TOUR. COACH; rad., htr. At sac. J. Larsen, 1216 N. Western

PLYMOUTH—'33 COACH ....$110 DN. WAREHOUSE. 3542 N. CLARK.

PLYMOUTH—1936 DE L. COUPE, S. MTS.; radio, heater; must sell. Whitehall 8004

PLYMOUTH—'33 4 DOOR DE LUXE SED. like brand new; $75 down. 4000 W. 22d.

PLYMOUTH—'32 P. B. SEDAN.............$165 CHRYSLER ILLINOIS CO., 2234 MICH.

USED AUTOMOBILES FOR SALE.

ATTENTION

WHOLESALE and RETAI

On hand now 225 cars and trucks—a makes and descriptions. Come prepare to do business. "NUFF SAI

6023 Cottage Grove

Phone MIDWAY 8179.

7 PASSENGERS

BUICKS, PACKARDS, CADILLACS, 1930s to 1936s from $75 to $1,550. JAMES LEVY BUICK. 2257 MICHIGA

LITSINGER HAS THE BEST CARS LOWEST PRICES. 925 JACKSON-BLV

Plymouth Sed. '36, $49

Plymouth Cpe. '36, $47

Both late 1936 de luxe models. If it's a good Plymouth sedan or coupe you want, just come here. $100 OR YOUR CAR DOWN.

CAPITOL FINANCE CORP 2235 MICHIGAN-BLV

PONTIAC 1934, $345.

SEDAN, 5 PASS. CAR OR $75 DOWN PONTIAC DEALER. 7727 S. ASHLAN

PONTIAC—1931 6 CYL. 4 DOOR DE LUX sedan; side mts., orig. finish, perfect th out. Guar. and recond., $195. Terms. Montgomery Ford Dealer, 2300 Madison

PONTIAC—LATE '29 COACH. A1. GO tires. Must sell. $80. Hemlock 6197

PONTIAC—'34 2 DR. TOUR. SED. $145 D WARNER MOTORS. 3637 Southport

PONTIAC—'35 6 4 DR. SEDAN; BUILT- trunk; good tires; $495. 4747 Madiso

PONTIAC—'33 CUST. DE L. SED. $110 D WAREHOUSE. 3542 N. CLARK

PONTIAC—'35 4 DR. SED. HTR. $4 Perf. cond., low mi. Pros. 5393, aft. 6 p.

ROLLS-ROYCE — SEDAN; LATEST STYL body; cost $20,000; will sell for $1,4 Ray Linton, 1311 Astor-st. Del. 7434.

STUDEBAKER '36, $58

We have 5 DICTATOR 6 cyl. sedans floor. Choice colors, built-in trunk, rad heater, defrosters. Car lk. new. Down to $5 Your car down, bal. 2 years, 90 day gu Open evenings and Sunday, 2 min. from lo CENTURY FINANCE CORP.

850 JACKSON-BLVD.

STUDEBAKER '36, $59

De Luxe '6' 4 dr. Tour. Sed.; built-in tru comp., radio, htr., low mileage. SAC. $5 Your car dn., bal. 12-24 mos.; 90 day gu 4618 WASHINGTON. "THE BIG STOR

Studebaker '35 Dictator

4 dr. tour. sed., built in trk., air whls. $49 MICHIGAN AVENUE CHEVROLET, 2D FLOOR. 2345 MICHIGAN.

Studebaker '34 Dict. Sed.

St. Regis mod., very clean...............$365 PACKARD, 1441 E. 75th-street. Mid. 727

STUDEBAKER—1932 SPORT COUPE; R. S small car. Cheap at ....$1 HARBOR MOTOR CO., 79th and VERNO

STUDEBAKER—'31 SED., HTR., A-1. $1 WILLYS DEALER, 2717 W. MADISON.

TERRAPLANE—LATE '35 SEDAN, TRUN and other extras. Must sell. $395. Term to responsible party. 1649 S. Crawford.

WILLYS.—'36 4 DR. DE L. SED. PERF. $3 3956 W. GRAND AT CRAWFORD.

MOTOR TRUCKS.

For Sale.

Ruby Has the Trucks

—PANELS—

G. M. C. 1-1½ TON

1931 1932 1933

One or ten. Come in. Painted your color a no extra charge. Mechanically guarantee

FROM $185 TO $345.

We will trade and arrange terms. Also 57 others—All makes and weights. RUBY CHEV., INC., USED TRUCK DEPT 7158 STONY ISLAND. DOR. 231

B. & W. BARGAINS

1928 Reo 2½ ton dump, 34x7 tires......$27
1931 Diamond T. dump body and hoist..$35
Many others to choose, all sizes, all make

Dump, Panel, Express, Stake

B. & W. 827 W. 35th-st. YARDS 608

FORD—'36 1½ TON TRUCK; DUAL WHLS 157 inch wheelbase with closed body; look and runs like new. R. H. Martens. 2633 Indiana-avenue. Calumet 222

9 FEDERALS—1½ TO 5 TONS—5 FORDS 4 Chevs., A B Mack, Dia. T. All body types. Terms to suit. Federal Truck Co. 2842 S. Michigan

— MACK A B. DUMP; PNEU. TIRES — AUTOCAR SALES. 1716 W. PERSHING. VIRGINIA 021

ONE '35 FORD V-8; PERF. MECH. COND. $350. One '32 Chev., 157 in. wheel base $200, Miller's Park Lot, 718 W. 13th-st.

FOR SALE—1½ TON STEEL GRAVITY dump truck body; will hold 3 tons. $65 W. Chicago-avenue. Austin 0286.

CHEVROLET—1936 1½ TON C AND C new tires; will paint to suit..........$55 Southwest Chev., 9220 S. Ashland. Ced. 350

CHEVROLET—'34 BLVD. SEDAN DELIV. A1 cond. thruout; bargain, $100 dn., term W. J. McCarron, Inc., R. & G. 1132 N. Damen

— — — — — — REMEMBER — — — — — — General Motors Used Trucks. Factory Branch, 1700 INDIANA. CAL. 4545

FORD—'34 1½ TON STAKE BODY; REA barg., perf. cond.; full price $345; term W. J. McCarron, Inc., R. & G., 1132 N.Damen

. . . . . DUMP TRUCKS . . . . . Cheap for cash. 5210 Wabash-avenue.

½ TON PANELS—DODGE, FORD CHEVS. '30 to '35; $125 up. Kroll, 7215 S. Halsted

DODGE—BRAND NEW 1936 HALF TON pickup; cheap. Kaufman. State 2640.

FORD—'30 ¾ TON PANEL, PRACT. NEW tires, exc. cond. $85. 1520 N. Halsted-st.

100 TRUCKS, $75 AND UP; EXPRESS, stakes, panels, dumps. 3148 OGDEN.

FORD—1931 1½ TON PANEL; BARGAIN. $125. Wright, 1101 N. Clark-street.

MACK, 3 TON 6 CYL. DUMP, 5 YD. BODY. Gd. cond., gd. tires. $750. 1000 S. Western.

1934 FORD ¾ TON. PANEL.................$325 FORD DEALER. 5133 IRVING PARK.

FORD—'34 V-8 157 IN. W. B. C-C. STAKE body, duals. $245. Vesely Bros. 3813 Ogden.

To Rent.

PANEL OR STAKE TRUCKS—¾ TO 2 TON; perf. cond. Rent without driver by day, week, or year. Low rates. Delaware 7272.

TO RENT—NEW FORD 1½ TON TRUCK. Reasonable rent. Berkshire 1485.

Truck Trailers.

'37 CHEV. TRACTOR, 22 FOOT TRAILER.
5 18 to 20 ft. open tops..............$375 up
4 18 to 20 ft. refrigerators..........$675 up
1 18 ft. furniture van, 30 days old $850
3 20 to 22 ft. closed bodies...........$975 up
Terms, trade. "B. & J." 3913 S. Michigan.

10 MEN, WITH OR WITHOUT TRACTORS, to buy trailers for long distance hauling; good pay; steady work. Write us today. ADDRESS M K 224, TRIBUNE.

TRACTOR SLEEPER CAB, 1 REFRIGERAtor trailer, good condition, very reas. Apply 5101 Ainslie. Kildare 3939.

WILL REFINANCE OR LOAN ON TRACtors and trailers. Phone Boulevard 6042.

Wanted.

TRUCK OWNERS—HERE IS A SPLENDID opportunity. City pickup and delivery 1½ ton trucks, stake or panel. State year-make. Give phone. Address L H 398, Tribune.

AUTOMOBILE HOUSE TRAILERS.

For Sale.

FEDERAL STANDARD, DE LUXE MODELS and commercial shells. Cash or terms. Roseland Sales, 10432 S. Michigan. Pul. 1900.

COVERED WAGON—TRMS., TRADE, RENT. Factory Distributor, 2309 S. Michigan-av.

1936 MODEL. SLEEPS 4. USED VERY little; $235; others. 5133 Irving Park.

ALL NEW 1937 ROYALS — LAVATORY; used; accessories; terms. 4654 Washington.

— — — — SILVER DOME, INC. — — — — Used trailers, $75 up. 2441 Michigan.

100% STEEL, 100% INSULATED. SAFE H. B. coach. Hse. and comm. 4640 Wash.-bl.

USED GILKIE FOLDING COVERED WAGon; Winged Home. Gilkie Dist., 2412 Mich.

AUTO CREDITS.

$190 CRED. NEW DODGE SED.; WILL take $50. Call Euclid 10079. Mr. Adams.

WTD. LARGE FORD CREDIT AT ONCE. Cash. Diversey 9805. Hutchison.

$75 CHEVROLET CREDIT. BEST OFFER. Glover. Webster 4396.

$150 CREDIT—PLYMOUTH OR CHRYSLER for $65. Call Central 8311.

MOTORCYCLES AND BICYCLES.

WHOLESALE DIST BICYCLES—SUPPLIES. Standard Cycle Co., 1413 Michigan.

BARG.—NEW USED BICYCLES. CENTURY Cycle, 3606 Lawrence-av. Jun. 2078, op. ev.

AUTOMOBILES TO EXCHANGE.

PIERCE ARROW—"30"; A-1 COND. SELL or trade for sml. car. 5137 S. Paulina.

GARAGES—FOR SALE AND TO RENT.

WANT TO RENT ALLEY GARAGE, 1 OR 2 car. So. Side. Light, water Wab. 5813.

AUTO TIRES.

NEW U. S. ROYAL 2DS — SAVE TO 50%; pass., trks. Serlin Tires. 1400 S. Michigan.

USED AUTOMOBILES FOR SALE.

OUT THEY GO REGARDLESS OF COST

*

"R & G"

Renewed & Guaranteed

USED CARS

*

100% Satisfaction or 100% Refund

LITSINGER —Bulletin—

NOTICE:

Here is a CHALLENGE! Go through the ads—look at the automobiles. Get the PRICE, the GUARANTEE and THEN come to LITSINGER'S, see the same type of cars—in the best condition. Each USED CAR looks like a NEW CAR and is GUARANTEED for 30 DAYS, PARTS AND LABOR, instead of 10 days.

"You must be satisfied"

LITSINGER'S Always have the lowest prices and the BEST GUARANTEE (30 days parts and labor.) ON ALL *R. & G. Renewed and Guaranteed USED CARS

Come in and buy—

LITSINGER'S 925 Jackson-blvd.

EDWARD R. LITSINGER, CHAIRMAN. FRED G. LITSINGER, PRESIDENT.

Open every day. All Night.

—*R. & G. Square Deal

'36 Ford tudor sedan, $485.
'35 Ford fordor sedan, trunk, $445.
'35 Ford tudor sedan, $385.
'35 Ford de luxe coupe, $365.

OUT—

'34 Ford fordor de l. sedan, $310.
'34 Ford tudor sedan, $285.
'33 Ford fordor de l., radio, $275.
'33 Ford tudor sedan, $245.

—THEY—

'32 Ford fordor sedan, $225.
'32 Ford tudor sedan, $195.
'32 Studebaker coupe, $195.
'31 Buick sedan [small], $195.

—GO

'34 Plymouth coach, $325.
'33 Plymouth sedan, $275.
'31 Buick coupe, rum. s., $165.
'31 Chevrolet sedan, $185.
75 OTHERS AS LOW AS $25.

HARBOR MOTOR CO.

7733 Cottage Grove-av. 79th & Vernon-av.

"STALLWORTH"

Prices Drastically Cut, But No Loss in Quality.

Cars that will attract—
Prices that will satisfy.
Complete selection from one hundred conditioned Cars from $50 to $650

YOU'LL WANT AN *R. & G. CAR FROM

Stallworth Motor Co.
7400 Stony Island-av.
PHONE HYDE PARK 2500.

AUBURN—1935 DUAL RATIO CONVERTible cabriolet. Radio, heater, electric clock. Very low mileage. $565.
HEROLD-LANDY,
4117 BROADWAY.

BUICK '31 SEDAN, $240

Model 867; 4 dr.; new black finish; heater, spotlight. Completely reconditioned. Will give thousands of miles of carefree service. Fully guaranteed.
SNOW BROS., AUTH. FORD DEALER,
652 Madison-st., Oak Park.

CHEV. '35 COUPE, $325.

Standard model; radio and heater. An R. & G. car. 2 day money back guar.
L.-B. MOTORS, INC.,
6035 Broadway.

Chevrolet Bargains

We have a stock of 31 priced much lower than the market. Don't buy until you have looked at our selection. Most of these are 1931 models, all types; small payments.
RANGECROFT-FLOTOW, FORD DEALER,
4922-36 BROADWAY AT ARGYLE.

USED AUTOMOBILES FOR SALE.

$1,500,000 STOCKS OF USED CARS TRUCKS

*

"R & G"

Renewed & Guaranteed

USED CARS

*

100% Satisfaction or 100% Refund

The Finest Display of Good Used Cars All Priced to Move

at

FORD MOTOR SALES CO.

with MONEY BACK GUARANTEE!

If the car you purchase here proves unsatisfactory within 48 hours we will refund your money

Buick '35 Conv. Sedan	$695
Buick '35-48 Sedan, trunk	495
Buick '35 Coupe, Victoria	595
Buick '32 Victoria	265
Buick '32 Convertible Coupe	225
Cadillac '33 V-12 Town Sedan	595
Cadillac '32 V-12 Town Sedan	425
Chrysler '35 Airflow Sedan	675
Chrysler '35 Coupe	575
Chrysler '34 Sedan C-6	375
De Soto '35 Airflow, overdrive, radio	600
Dodge '35 4 door Tour. Sedan	495
Graham '35 4 dr. Sedan, trunk	450
Lincoln-Zephyr '36 4 dr. Sed	950
Lincoln '33 Conv. De Luxe Coupe	675
Lincoln '34 2 pass. Coupe	850
Lincoln '34 7 pass. Sedan	995
Lincoln '34 Town Sedan	995
Lincoln '31 5 Sed. choice of 3	375
Lincoln '31 Conv. Coupe	350
Oldsmobile '34 "6" Sedan	425
Oldsmobile '33 2 door Sedan	345
Nash '34 4 door Sedan	395
Packard '35 120 Sedan	625
Packard '33 De Luxe Sedan	525
Packard '33 Custom Brougham	575
Packard '30 Conv. Coupe	150
Pierce-Arrow '32 De L. 5 Sedan	375
Pierce-Arrow '34 5 P. De L Broug.	595
Pierce-Arrow '33 4 dr. Brougham	495

Fords – our selection of Reconditioned and Guaranteed Ford cars the most complete in city. All models and body styles.

Ford Motor Sales Co.

"LINCOLN RETAIL DIVISION,"
2220 and 2229 S. Michigan. Calumet 7846.
BRANCH STORES AT
1822 Ridge-av., EVANSTON. Uni. 0543.
535 Madison-st., OAK PARK. Vil. 8020.

MORE FOR YOUR MONEY AT MORTON'S

F-O-R-D-S

'36 business coupe; very clean	$ 475
'36 Tudor standard coach	475
'36 Tudor standard sedan	535
'36 Standard tour. sed., built-in trk.	545
'36 de luxe tour. sed., built-in trk.	575
'35 de luxe Tudor	375
'35 de luxe Fordor	425
'35 de luxe coupe	375
'35 Tudor tour. sed., built-in trunk	395
'34s-'33s-'32s-'31s-'30s, low as	135

L-I-N-C-O-L-N-S

'36 Zephyr 4 door sedan, equipped radio, heater, etc. A real buy	$ 975
'34 de luxe town sedan, radio, htr.	1,075
'34 custom convert. sedan, radio	1,175
'33 7 pass. de luxe limousine	775
'32 5 pass. de l. town sed., rad., htr.	575

OTHER MAKES.

Pontiac '36 [6] 4 dr. de l. sed	$ 675
Stude. '36 Pres. 4 dr. sed. radio	775
Packard '36-120 conv. cpe., rad., htr.	975
Packard '35-120 5 pass. sed., radio	675
La Salle '35 5 pass. touring sed.	775
Buick '34 5 pass. tour. sed., radio	595
Olds '34 5 pass. tour. sed	395
Chev. '34 Master coach	375
Olds '33 5 pass. de luxe sedan	375
Plymouth '33 business coupe	295

MANY OTHER MAKES AND MODELS AT LOWEST PRICES AND DOWN PAYMT.

MORTON MOTORS,
FORD-LINCOLN-ZEPHYR DEALERS.
2825 SHEFFIELD-AV.
JUST NORTH OF DIVERSEY.

CHEV.—'30 SPORTS COUPE, RUMBLE SEAT. It has 4 brand new tires, a new battery and a radio; 100% in performance. Only $125. Take $40 down, balance $10 per mo.
SLUMBRICK MOTOR SALES,
AUTH. FORD DLR., 1711 W. 95TH.

FORD MODEL A SALE

We have 42 of the cleanest looking cars for you to select from. A whole tent full.

Tudors–Fordors–Coupes

All of these cars are in fine condition and our prices have been slashed. If you are looking for transportation at low cost be sure and see our stock of cars.

Prices $50 to $165. Terms.

RANGECROFT-FLOTOW, FORD DEALER,
4922-36 BROADWAY AT ARGYLE.

FORD '32 4 CYL., $245

De luxe coupe. A dependable car, very economical to operate. Thoroughly reconditioned and fully guaranteed. Come in and see this car today.
SNOW BROS., AUTH. FORD DEALER,
1027 South-blvd., Oak Park.

FORD—'35 DE LUXE ROADSTER. THE last word in a roadster. A classy looker, and spirited performer. What more can be said? However, it has the orig. equip. and is an exceptionally clean automobile. Oh, yes, the price is $385. Take $126 down, $19 per month. A Beverly Hills car. Find out the difference.
SLUMBRICK MOTOR SALES,
AUTH. FORD DLR., 1711 W. 95TH.

FORD—'28 SPORTS COUPE. THE CLEANest 1928 automobile in town, bar none; 100% in performance. Orig. equip. thruout; $85. Take $30 down, bal. $10 per mo. A Beverly Hills car. Find out the difference.
SLUMBRICK MOTOR SALES,
AUTH. FORD DLR., 1711 W. 95TH.

USED AUTOMOBILES FOR SALE.

FORD DEALERS $1,500,000 SLASH ALL PRICES

*

"R & G"

Renewed & Guaranteed

USED CARS

*

100% Satisfaction or 100% Refund

Fords! Fords! Fords!

WHOA!

'Cause if you are going to buy a Ford get it from one of the best Ford stocks in Chicago made up of private cars of South Shore families —people who could own any make—but choose Ford for its extra value. These pleasure cars are kept in excellent shape —regularly oiled and greased since delivery—many still so clean, perfect; clean inside that —you'd say they're BRAND NEW.

Chicago's Finest

Get the year and model car you want from a clean stock of cars you can depend on for long, dependable transportation at the lowest cost to you.

You'll Find This Car for You

at

J. A. LAVERY

Ford Lincoln-Z Dlr. Used Car Dept.

6529 Cottage Grove-av.

FORD "on Michigan"

2000 SOUTH MICHIGAN

Sells 10% or More Under the Market.

4,000 Mile, 4 Month Bonded, Written Guarantee. All Reconditioned.

MOST FLEXIBLE, FRIENDLIEST TERMS. ANY MAKE CAR OF ANY VALUE TAKEN AS PART PAYMENT.

The Best Place in Chicago to Buy a Used Car.

P. C. GARTLEY.

2000 South Michigan
Calumet 4880. Always open.

Ford '36 Cabriolet, $510.

This car cannot be told from new. Only $510. An R. & G. car. 2 day money back guarantee.
L.-B. MOTORS, INC.,
6035 Broadway.

FORD '35 COUPE, $435.

Rumble seat, radio and heater. An R. & G. car. 2 day money back guarantee.
L.-B. MOTORS, INC.,
6035 Broadway.

FORD '34 TUDOR, $295

Reconditioned in our own shop. Good paint and tires. Mechanically perfect. Guaranteed. This car is well worth your careful inspection. Bargain at $295.
SNOW BROS., AUTH. FORD DEALER,
1027 South-blvd., Oak Park.

Ford Heavy Duty Truck

Here's a real job. 1936 131 inch chassis and closed cab, dual wheels, 10 ply tires. Helper springs; low mileage; looks like new.
COST $865. OUR PRICE, $645.
Low down payment, small monthly payments.
RANGECROFT-FLOTOW, FORD DEALER,
4922-36 BROADWAY AT ARGYLE.

USED AUTOMOBILES FOR SALE.

DEALERS' STOCKS OF $1,500,000 MUST BE SOLD

*

"R & G"

Renewed & Guaranteed

USED CARS

*

100% Satisfaction or 100% Refund

4000 W. 22d-st.

'36 Ford de luxe sedan with many extras. Used very little. Like new ... $435
'36 Ford fordor touring sedan; 2 spot lights. Practically new ... $425
'36 Ford 5 window coupe. Never been used. It carries a 90 day guarantee ... $395
'36 Ford sedan. Looks and runs like new. It carries R. & G. guarantee ... $395
'35 Ford fordor sedan, in wonderful condition. Black finish, good tires ... $335
'35 Ford de luxe sedan. Guaranteed like new. Radio, many other extras ... $325
'34 Ford de luxe sedan, like brand new, with many extras; original finish ... $245
'34 Ford de luxe coupe with a brand new motor; guaranteed to run like new ... $265
'33 Pontiac fordor sedan; original paint; many extras; in perfect shape ... $275
'33 Ford sedan with many extras; good tires; beautiful original finish ... $215
'33 Plymouth 4 door de luxe sedan; excellent condition throughout; sacrifice ... $295
'32 Nash 4 door de luxe sedan; side mounts; model 970. A real buy at ... $195
'31 Auburn 4 dr. sedan, perfect shape ... $95
'31 Ford sedan, original finish ... $115
'32 Ford business coupe; beautiful condition ... $165
'31 Durant 4 dr. sedan; runs like new ... $59
'30 Packard 4 door de luxe sedan; side mounts, heater, good tires; runs like new ... $95
'30 Studebaker 4 door sedan; trunk, side mounts, heater; perfect shape ... $95
'30 Pontiac Sedan, good condition ... $65.00
'29 Ford Coupe, 5 new tires ... $35.00
'30 Ford Sedan, mechanically A-1 ... $75.00
'30 Cadillac 4 door Sedan, side mts. ... $95.00
'29 Chevrolet 4 door Sedan, like new ... $55.00
'31 De Soto 4 door Sedan; side mounts, heater; looks and runs like new ... $145.00
'30 Pontiac Sedan; good condition ... $65.00
'30 Graham-Paige; lgt 6, 4 dr. Sedan ... $75.00

MERCANTILE MOTORS

Auth. Ford Dealer

4000 W. 22d-st.

S. & L. MOTOR CO.

Authorized Ford Lincoln-Zephyr Dealer,
3812-24 S. WABASH-AV.

1932 Chev. 4 dr. sedan; clean	$225
1933 Plymouth 4 cyl. 4 dr. sedan	250
1933 Hupp Vict. coupe; like new	275
1934 Buick Vict. coupe; only	475
1934 Ford fordor; bargain	285
1935 Ford de l. trunk sed., htr.	365
1936 Ford trunk sedan; radio	450
1936 Chev. Master coupe	495

Truck Bargains

1936 Ford 131 dump trucks; Wood hydr. hoist; used very little.
Inspect and compare these values.
1936 Ford panel; like new ... $485
1935 Ford 131 ch. and cab. new tires; looks and runs like new ... $450
1935 Chev. sedan delivery; used very little; good tires, motor ... $375
1934 Chev. panel; real buy ... $325

Many other used cars and trucks to choose from. Compare our prices and values with others you have seen.

Open Evenings and Sunday.

S. & L. Motor Co.
Used Car Dept.
2430 S. Michigan

SOUTH SIDERS!

PAY US A VISIT AND SEE OUR SPLENDID DISPLAY OF 75 R. & G. USED CARS.

Every car has been in our inside showroom and are not weather beaten. Quality, service, and complete satisfaction is guaranteed to every one of our customers.

See These Values Today.

'35 Ford de l. tr. fordor, Radio, htr.	$425
'35 Ford tudor, Radio, heater, gray	$365
'34 Ford de luxe fordor, Green	$285
'34 Ford de l. tudor, Radio, htr., black	$285
'33 Ford coupe, Black, air wheels	$225

Holmes-Yarnall, Inc.
7614 S. HALSTED

See 'Em. Ride 'Em. Price 'Em
BECAUSE
OUT THEY GO
AT
MILLER-SESSLER, INC.,
50—*R. & G. Used Cars—50.

'36 Ford touring Fordor sedans, 8 to choose from with radio, heater, and other extras. Offered during this March sale at below dealer's cost. '36 Dodge de luxe 4 door sedan with radio and dual equipment. It really looks like new. Will sacrifice at $575.
48—OTHERS TO CHOOSE FROM—48
'30 to '36 in all makes and models.
MILLER-SESSLER, INC.
Authorized Ford-Zephyr Dealers.
4884 W. DIVERSEY.

Ford '36 4 Dr. Sedan, $525.

Built-in trunk, radio and heater. An R. & G. car. 2 day money back guarantee.
L.-B. MOTORS, INC.,
6035 Broadway.

FORD—'35 DE LUXE TOURING 4 DR. COST $968 new; has dual ratio, radio, heater, etc. Orig. equip. thruout. A genuine beauty. Formerly priced at $565. Now only $465; $140 down, balance $24 per month. A Beverly Hills car. Find out the difference.
SLUMBRICK MOTOR SALES,
AUTH. FORD DLR., 1711 W. 95TH.

FORD '36 TUDOR SEDAN. PERF. COND.
SCHUSTER'S SPECIAL, $395
Ray F. Schuster. Western-av. at Archer.

USED AUTOMOBILES FOR SALE.

STOCKS INCLUDE $1,500,000 EVERY MAKE, MODEL

*

"R & G"

Renewed & Guaranteed

USED CARS

*

100% Satisfaction or 100% Refund

SAVE YOUR SOLES SEE VESELY BROS.
3813-21 Ogden

There Is No Substitute FOR 26 Years of Service at the Same Location

Honest Used Car Values, $25 to $600.

NO DOWN PAYMT. ON SOME MODELS.

We have all Makes and Models for Any Price Buyer.

We challenge the condition of our cars against any in the city.

Satisfaction Guaranteed or 100% Refund.

AUTHORIZED FORD DEALERS.
3813-21 OGDEN.

RAY TENNES MOTORS

HAS THE CARS!
A Safe Place to Buy a Good USED R. & G. CAR
Complete Protection For Sound Values
SEE US TODAY!
RAY TENNES
Authorized Ford and Lincoln-Zephyr Dealer.
2451 N. SACRAMENTO

CHICAGO'S BEST BARGAINS

141 CARS
PRICED TO SELL
E. C. Schneider
4301 MADISON

The FINEST CARS At LOWEST PRICES

'36 Ford De Luxe 4 door sedan, black; built-in trunk. Philco radio. Arvin heater, electric windshield fan, transmission lock. Original cost $900—rare barg at ... $535
'36 Ford Tudor Sedan; heater, transmission lock; fine condition, only ... $485
'35 Ford Tudor De Luxe sedan; Philco radio, spotlight, transmission lock, mohair upholstery; very clean, only ... $375
'34 Chev. 2 door tour. sedan; 6 wire wheels, built-in trunk, heater, original seat covers, in A-1 condition ... $345
'32 Chev. 4 dr. sedan, a beauty, only $210

Burns Hyde Park Ford
5120-28 LAKE PARK-AV.

1132 N. Damen-avenue.
$50 TO $165.

BUICK '29 sedan	$ 85
CHEV. '31 sedan	135
FORD '30 sedan	110
OLDS. '30 coupe	150
PONTIAC '29 coupe	50
PLYMOUTH '29 sedan	65

SNOW BROS., AUTH. FORD DEALER,
1027 SOUTH-BLVD., OAK PARK.

FORD V-8 SALE

1936 FORDOR, TRUNK, $475

53 other very late models, tudors-coupes, all in excellent condition, with good tires, safety glass; beautiful finish; low mileage; lots of accessories. Every car priced to sell. Low down payment.

Our stock worth inspecting.

RANGECROFT-FLOTOW, FORD DEALER,
4922-36 BROADWAY AT ARGYLE.

Ford '36 De Luxe, $560

Beautiful tan finish, 4 door touring sedan. Broadcloth upholstery. Expertly reconditioned and fully guaranteed. This car is like new in every detail.
SNOW BROS., AUTH. FORD DEALER,
652 Madison-st., Oak Park.

FORD '31 VICT. COUPE, DE L. EQUIP.
SCHUSTER'S SPECIAL, $150
Ray F. Schuster. Western-av. at Archer.

FORD—'35 TUDOR SEDAN. ONLY $335. In fine condition. Herold-Landy. 4117 Broadway.

— — FORD 1934 TUDOR SEDAN — —
SCHUSTER'S SPECIAL, $225
Ray F. Schuster. Western-av. at Archer.

FORD '32 DE L. FORDOR S.M. TRK. RACK.
SCHUSTER'S SPECIAL, $185
Ray F. Schuster. Western-av. at Archer.

USED AUTOMOBILES FOR SALE.

USED CARS FROM OUR 1937 V-8 TRADE-INS

*

"R & G"

Renewed & Guaranteed

USED CARS

*

100% Satisfaction or 100% Refund

GO WEST!
ON IRVING PARK-BLVD.
AND SAVE $$$
MARCH SPECIALS
AT
NELSEN-HIRSCHBERG
Authorized Ford Dealer
FOR
THE GREATEST SAVING AND BEST CONDITION.
R. & G. USED CARS.
FORDS – – FORDS.

'36 DE LUXE COUPE, RADIO	$525
'36 TUDOR TRK. SED	525
'36 TUDOR SEDAN	465
'35 DE LUXE COUPE, R. S.	395
'33 CABRIOLET	295
'32 DE LUXE COUPE, R. S.	215
'30 COUPE, REFINISHED	145

OTHER MAKES.

'36 OLDS COUPE, RADIO	$575
'34 CHRYSLER AIRFLOW	485
'32 DODGE COUPE	195
'29 FRANKLIN SEDAN	75

55 OTHER BARGAINS.
Lowest Terms—Best Trades.
Nelsen-Hirschberg, Inc.
5133 Irving Park-blvd.

5301 LAWRENCE
TAUBER'S
OUR ONLY LOCATION.
Authorized Ford Dealer.
MARCH SALE
100 R & G CARS
ALL MAKES AND MODELS.
100 Gallons Gasoline Free, Greasing 1 Year Free, with Every Used Car Purchased During Sale.
Chicago's Lowest Prices.
TERMS AS LOW AS
$10 DOWN
2 YEARS TO PAY
TAUBER'S
5301 LAWRENCE
PALISADE 1900

JOHN J. DEMPSEY
AUTHORIZED FORD AND LINCOLN-ZEPHYR DEALERS FOR 20 YEARS.
COME OUT AND SEE
These Suburban Used Cars.
NAME YOUR OWN TERMS.
1936 Ford Tudor Demo. Low mileage. Like new ... $475
1936 Ford Tudor. Low mileage. Good as new ... $445
1935 Ford De Luxe Tudor. Reconditioned motor. Looks and runs like new ... $315
1933 Ford Tudor Sedan. Reconditioned motor; heater ... $265
1934 Oldsmobile 4 door sedan. Fine condition ... $425
1932 Hupmobile Victoria coupe; radio and heater. Special price at ... $225
18 Main-st. Park Ridge 66.

OUR SPECIALS FOR THIS SALE
Are the CREAM of a Fine Stock
47 Excellent *R. & G. Cars.
*Renewed and FULLY Guaranteed.

Ford '35 Fordor sedan	$395
Ford '33 Tudor sedan	215
Ford '34 De Luxe coupe	265
Ford '34 Fordor sedan	285
Ford '32 De Luxe coupe	175
Ford '32 Tudor sedan	175
Ford '35 De L. coupe, radio, heater	355
Ford '35 Tudor sedan, heater	325
Ford '30 Fordor sedan	115

WINDSOR Motor Co.
Authorized Ford Dealer.
7925 EXCHANGE-AV.

MUST

1933 Plymouth 5 Pass. Sedan ... $355
1936 Ford 5 Pass. Sedan ... $435

BE

1934 Ford Cabriolet; rumb. seat $295
1935 Packard 120 Sed.; tr., rad. $650
1933 Chrysler Sed., Six Cylinder $295

SOLD

75 OTHERS TO CHOOSE FROM.
All Makes, All Models, '29 and up.
BRAUD MOTOR SALES,
6718 S. Western. Pro. 7600.

GRAHAM 1936 6 CYL.

Touring Sedan, built-in trunk. Supercharger, radio, heater, white wall tires ... $675
1935, 4 door Sedan; radio, heater ... $495
1520 N. HALSTED-STREET.

GRAHAM 1936 6 CYL.

touring sedan, built-in trunk. Supercharger, radio, heater, white wall tires ... $675
1935 4 door sedan, radio, heater ... $495
1132 N. DAMEN-AVENUE.

OLDS '35, $535.

4 door touring sedan, like new in every respect. 2 day money back guarantee.
L.-B. MOTORS, INC.,
FORD-LINCOLN ZEPHYR DEALER.
6259 BROADWAY.

OLDS. "6"—1934 TRUNK SEDAN. HOT water heater; 6 ply tires like new; finish and mechanical condition O. K. $385.
HEROLD-LANDY,
4117 BROADWAY.

USED AUTOMOBILES FOR SALE.

TRUCKS THAT WILL SAVE YOU MONEY

*

"R & G"

Renewed & Guaranteed

USED CARS

*

100% Satisfaction or 100% Refund

OUT
of the ordinary bargains in 200 used trucks. Must be sold regardless of price
THEY
Have stake, express, panel, dump bodies, and
GO
Ford, Chev., Diamond T, Autocar, Dodge.

R. & G. TRUCKS

'36 FORD 157 in. Chgo. Stake Red Body.
'34 CHEV. 157 in. Chgo. Stake, any color.
'31 CHEV. 157 in. commission body, curtains.
'36 FORD and Plymouth sedan delivery.
'35 DODGE Panel.
'28 KING ZEITLER, dump body and hoist.
'28 AUTOCAR, dump body and hoist.
'28 REO, dump body and hoist.
MANY OTHERS FROM 1931 AND UP.

B. & W.
827 W. 35th. Yards 6080.

CHEV. '36 PANEL, $495.

¾ ton capacity. This car has very low mileage. Painted a beautiful green. An R. & G. car. 2 day money back guarantee.
L.-B. MOTORS, INC.,
6035 Broadway.

FORD—'36 STATION WAGON, HEATER; beautiful brown finish. A truly wonderful car. Like new; $565.
HEROLD-LANDY,
4117 BROADWAY.

— — FORD 1935 TUDOR SEDAN — —
SCHUSTER'S SPECIAL, $325
Ray F. Schuster. Western-av. at Archer.

Olds '30 De Luxe, $150

4 door sedan. New paint job. Side mounts. Excellent transportation at low cost. Carefully reconditioned and fully guaranteed. Bargain at $150.
SNOW BROS., AUTH. FORD DEALER,
1027 South-blvd., Oak Park.

PLYMOUTH—'35 DE LUXE TOURING 4 dr. Traded in on a new Lincoln Zephyr by the original owner. Has the looks and performance of a new car. This car must be seen to be appreciated. Only $150 down, bal. $24 per month. A Beverly Hills car. Find out the difference.
SLUMBRICK MOTOR SALES,
AUTH. FORD DLR., 1711 W. 95TH-ST.

PLYMOUTH '33 P. D. DE LUXE FORDOR Sedan; excellent finish; dual equipment.
SCHUSTER'S SPECIAL, $275
Ray F. Schuster. Western-av. at Archer.

PLYMOUTH—'33 P. D. 2 DOOR SEDAN. A real buy at only $295.
HEROLD-LANDY,
4117 BROADWAY.

AUTOMOBILE LOANS.

CASH
in 10 Minutes
on your auto or truck.
20 MONTHS TO PAY.
AVERAGE MONTHLY COST LESS THAN $1.75 ON $100 LOAN
DEAL DIRECT WITH OWNERS.
Private Consultation Rooms.
WINTER-HIRSCH.
20 Years in Same Location.
1842 S. MICHIGAN
CALUMET 4290.
New West Side Location.
4653 W. MADISON
AUSTIN 1243.
Under State Supervision.
PLENTY OF FREE PARKING SPACE.

AUTOMOBILES WANTED.

CASH FOR YOUR CAR

We pay off your notes or mortgages; give you cash or another car for your equity.
Col. 7180. 4647 Madison.

CARS WANTED FOR CASH.

Bring car and title. Take home cash. Highest cash paid. 2317 S. MICHIGAN.

WANTED – USED, JUNK, OR WRECKED TRUCKS, CARS, TRACTORS. HIGHEST PRICES PAID. MARTINS. DIV. 3772.

MOST CASH FOR YOUR CAR—5 MINUTE SERVICE. WE CALL AT YOUR HOME. 7557 STONY ISLAND. FAIRFAX 1426.

WRECKED OR OLD CARS AND TRUCKS WANTED. CASH. LEVIN AUTO PARTS 3016 SOUTH STATE-ST. CALUMET 4400.

SEE OTHERS FIRST BUT WE PAY HIGHest prices for your car. Ready cash today. 6811 S. HALSTED-ST. Ph. Wentworth 2727.

HAVE ALL CASH—WANT LATE MODEL auto from owner. Must stand inspection. Phone today, Lawndale 4001.

PAY PRIVATE OWNER CASH FOR CHEV Plymouth, or Ford. Ravenswood 8448.

CASH FOR '31 OR LATER LIGHT CAR from priv. party. Juniper 2350.

CASH FOR YOUR CAR; WILL PAY OFF balance. 3017 N. Kedzie. Juniper 3419.

CASH FOR '31 OR LATER LIGHT CAR. From pri. party. Wab. 1161. A. J. Walter.

CALL VICTORY 3664 FIRST IF YOU want more for your old or wrecked car.

SEE US BEFORE YOU SELL. BEST PRICES. Garfield Motors. 55th-State-street.

WANT '31 OR '32 CHEVS. FROM PRIV party, for cash. Call Prosp. 3353.

COAL AND WOOD.

WE GET REPEAT ORDERS FOR OUR HIGH grade coal, $4.75 to $6 ton; delivery anywhere. Call day or night. Kedzie 8582.

10 BUSHELS FOR $1—NEW WOOD; DElivered and carried in. South. Normal 5957.

EGG, 5.75; SMOKELESS POCAHONTAS, low ash, 7.75. Hiawatha Co., Law. 1611.

EXCELLENT PETROLEUM COKE, $8 TON. Malmquist Coal & Coke Co., Pullman 6020.

BUILDING MATERIALS.

Lumber.

— FOR NEW AND USED LUMBER SEE —
LOUIS MEITUS LUMBER CO.,
3800 S. Western-avenue. Lafayette 0074.

MUSICAL INSTRUMENTS.

Pianos and Players.

CLOSING OUT NORTH SIDE STORE. EVERY PIANO MUST BE SOLD. BIG DISCOUNT ON ENTIRE STOCK of every new and used grand and upright. GRAND PIANOS, $150 UP. UPRIGHT PIANOS, $45 UP. PAYMENTS TO SUIT YOU. KIMBALL, STEINWAY, LYON & HEALY. North side store, W. W. Kimball Co., 3933 N. Kedzie, Near Irving Park-blvd. Open tonight until 9 p. m.

PIANOS – SMALL, UPRIGHT, USED; EXceptional value. Will accept terms. $1 per week. Now only $45. Brent Music Co., 338 S. Wabash-avenue.

GRAND PIANO—FLOOR SAMPLE; APARTment size; fully guaranteed; real bargain; terms; $2 weekly; reduced to only $245. P. A. Starck Piano Co., 18 N. Michigan-av.

STEINWAY GRAND – PERF. AS NEW; very late serial No. A rare bargain. MOIST PIANO CO., 8th flr., 209 S. State.

MASON & HAMLIN GRAND—MODEL "A." Just like brand new. Bargain quick sale. WYMAN'S, 604 Republic Bldg., 209 S. State.

BRAND NEW SPINET TYPE PORTABLE organ—Only $98.50. Guaranteed. Terms. Cable Piano Co., Wabash and Jackson.

WANTED—STEINWAY OR WELL KNOWN make grand. Pay cash. Mansfield 5876.

BEAUTIFUL CONOVER GRAND – LIKE new; cheap for cash. 6725 S. Ashland-av.

BEAUTIFUL GRAND PIANO—STANDARD make; must sell; $150 cash. 6512 N. Clark.

WANTED – USED GRAND PIANO, FROM private family for cash. Merrimac 7916.

USED GRAND PIANOS—A-1 COND., $85, $135, $195 up. Wurlitzer, 111 S. Wabash.

$150 TAKES GENUINE KIMBALL GRAND piano; like new. 6243 W. [illegible]-av.

STEINWAY GRAND PIANO FOR SALE—Leaving city. Phone Dorchester 2417.

EXCHANGED GRANDS AND UPRIGHTS—LYON & HEALY, 243 S. WABASH-AV.

SACRIFICE BEAUTIFUL APT. GRAND—Like new; $1[illegible] cash. 5408 W. North-av.

STEINWAY GRAND PIANO—A1 CONDIT. $495. Victor Warehouse, 4808 W. Lake.

Accordions.

PIANO ACCORDIONS—ASK FOR PRICE list No. 301T of rebuilt and demonstrator piano accordion bargains; terms and lessons. Chicago Musical Instrument Co., 309 South Wabash. Harrison 4884. Open evenings.

DOGS, CATS, BIRDS, POULTRY, ETC.

Dogs.

..........KENNELS SELLING OUT.......... Waukegan-rd. 2 mi. N. Milwaukee-av. Pups, grown dogs, all brds. $1 up. Mor. Gr. 1760.

MIXED PUPS, $1; SHEPS., $3; FOX TERR., $5. Wires, Scots, Cocker Span., Springer Span., Bostons, others. 2413 W. North-av.

— — ALL BREEDS OF DOGS — — and kittens, $1 up. 6419 Cottage Grove. Op. 10 p.m. We buy.

GOLD COAST KENNELS—DOGS, "PUPS." Equipped for all service. 1307 N. Clark-st.

WTD.—PUPS AND GROWN DOGS OF ANY breed. Pay cash. 4701 N. Harlem, nr. Irv.Pk.

VISIT PUPPYLAND—ALL BREEDS, LOW as $2. 4700 N. Harlem-av. Nr. Lawrence.

WIRE HAIRED PED. PUPS—3 MO., $10. 136 Quincy-road, Riverside, Ill. Riv. 5792.

2 PEDIGREED YORKSHIRE TERRIERS for sale. Call Berkshire 8923.

Poultry.

POULTRY SUPPLIES AT SAVING UP TO 25% for quick sale of large stock. Many bargains. Bussey Pen Products Co., 1500 South Western-avenue, Chicago.

BOATS, YACHTS, ETC.

O. K.'D USED BOATS.
GAR WOOD AND BURGER SALES.
DOOR 102, NAVY PIER.

DON'T FAIL TO SEE OUR LARGE EXhibit of Cruisers, Sailboats and Runabouts at the BOAT SHOW. Boats, Inc., 332 S. Michigan. Wab. 5767.

STEAMSHIP NORTH SHORE—MUST SELL account of sickness; no reas. offer refused. 2814 N. Maplewood. HUMboldt 1035.

18 FT. CHRIS CRAFT RUNABOUT—COST $1,495, take $595. Like new. S. Shr. 3333.

WANT 25 FT. CABIN CRUISER—NOT OVER 4 years. Address D B 589, Tribune.

NEW MOTOR, 2 H. P., $39.50; 4 H. P., $54.95; 6 H. P., $69.50. 3359 W. 26th.

CHAMPION DISTRIB.—JOHNSON DLRS. Marpole 5001 W. Madison. Col. 6626.

ANNOUNCEMENTS.

NOTICE OF ANNUAL MEETING OF HOLDERS OF VOTING TRUST CERTIFICATES REPRESENTING STOCK OF LACLEDE POWER AND LIGHT COMPANY.

NOTICE is hereby given that the regular annual meeting of the holders of Voting Trust Certificates representing stock of Laclede Power & Light Company, a Missouri corporation, which Voting Trust Certificates were issued under and pursuant to a Voting Trust Agreement dated the 24th day of December, 1926, will be held at the office of Laclede Power and Light Company, 1017 Olive Street, St. Louis, Missouri, at 9:00 o'clock A. M., on March 18, 1937, for the purpose of making nominations for Directors of the Company.

W. A. HORNER,
FRANCIS E. MATTHEWS,
Constituting a majority of the Voting Trustees under Voting Trust Agreement dated December 24, 1926.

AUCTION SALES.

AUCTION

THURSDAY, MARCH 4TH, AT 11 A. M. 4325 COTTAGE GROVE-AVENUE.

Account of Mrs. Geo. N. Starck and others we will sell beautiful home furnishings consisting of 12 living room sets, 4 dining room sets, including 9 pc. Berkey and Gay dining set, fine Karpen carpet pieces, hand carved chairs, love seat, secretary desk, books and bookcases, pair French commodes, lacq. chest, Chinese screen and gong, 9x18 Chinese rug, 4 scatter rugs, domestic rugs, and runners, lamps, pictures, vases, mirrors, dishes, etc.

P. & B. AUCTION CO.

WILLIAMS BARKER & SEVERN CO. — Furniture, carpets, general household goods. 229 South Wabash. General Auctioneers. TELEPHONE HARRISON 3777.

CLOTHING, FURS, ETC.

— — — WE BUY AND SELL — — — Highest cash prices paid for men's clothing, ladies' fur coats. Will call promptly. LAKE VIEW 0820. 4042 BROADWAY.

HIGHEST CASH PRICES FOR MEN'S USED clothing, ladies' furs. Bring them to 4545 Sheridan-road or ph. Edgew. 7630. Will call.

FINAL CLEARANCE 400 UNREDEEMED fur coats, $10 and up. Uncle Max's Loan Co., 875 North Clark-st.

TYPEWRITERS AND SUPPLIES.

RECONDITIONED REMINGTON STANDARD office typewriters; ideal for home use; $25 cash and up. See Mr. Sheals. 214 W. Monroe

RENT A TYPEWRITER—$1.50 A MO. WITH priv. to buy. 172 N. La Salle. Fra. 5234.

SEWING MACHINES.

SINGER AND WHITE STAND MACHS., $7 up; port., $20; consoles, $50. 1952 Irv. Pk.

WE PAY CASH FOR USED SEWING MAchines; all makes. Kedzie 1302.

DANCING SCHOOLS.

12 LESSONS—BALLRM. OR 10 TAP, $3. Edgen Studio, 4737 Broadway. Lon. 2808.

LEARN TO DANCE CORRECTLY—PRIVATE lessons. Teresa Dolan, 1545 E. 63d Hyd. 3080.

HORSES, HARNESS, AND WAGONS.

HORSES BOARDED BY THE MONTH. New, modern stable on bridle path. Oakshire Stable. Phone Park Ridge 724.

TERMS OF SUBSCRIPTION OF THE TRIBUNE.

Order of mail subscriptions must be accompanied by remittance to cover.

Rates in Illinois [outside Chicago], Indiana, Iowa, Michigan, and Wisconsin:

Daily, without Sunday, one year, $5.00; six months, $2.50; three months, $1.25; two months, $1.00; one month, 50 cents.

Daily and Sunday, one year, $12.50; six months, $6.25; three months, $3.15.

Sunday only, one year, $7.50; one month, $1.00.

Rates of subscription in postal zones 3 and 4 [measured from Chicago], outside of Illinois, Indiana, Iowa, Michigan, and Wisconsin:

Daily, without Sunday, one year, $7.50; one month, $1.00.

Sunday only, one year, $7.50; one month, $1.00.

Daily and Sunday, one year, $15.00; one month, $2.00.

Rates of subscription in zones 5, 6, 7, and 8 [measured from Chicago], Canada, Mexico, and foreign:

Daily, without Sunday, one year, $12.00; one month, $1.50.

Sunday only, one year, $7.50; one month, $1.00.

Daily and Sunday, one year, $19.50; one month, $2.50.

Give postoffice address in full, including county and state. Remit in express money order, draft, or in registered letter at our risk, to The Tribune company, publishers, Tribune Square, Chicago.

We cannot be responsible for currency sent through the mail.

Persons wishing to take The Tribune by carrier may order it by postal card or telephone Superior 0100. When delivery is irregular make complaint.

All unsolicited manuscript, articles, letters, and pictures sent to The Tribune are sent at the owner's risk, and The Tribune company expressly repudiates any liability or responsibility for their safe custody or return.

MEMBER OF THE ASSOCIATED PRESS.

The Associated Press is exclusively entitled to the use for publication of all news dispatches credited to it or not otherwise credited to this paper, and also to the local news published herein.

All rights of republication of special dispatches herein also are reserved.

Boost Pay of 350,000 Steel Workers—Industry Seeks to Avoid Strife as Improved Business Steps Up Production

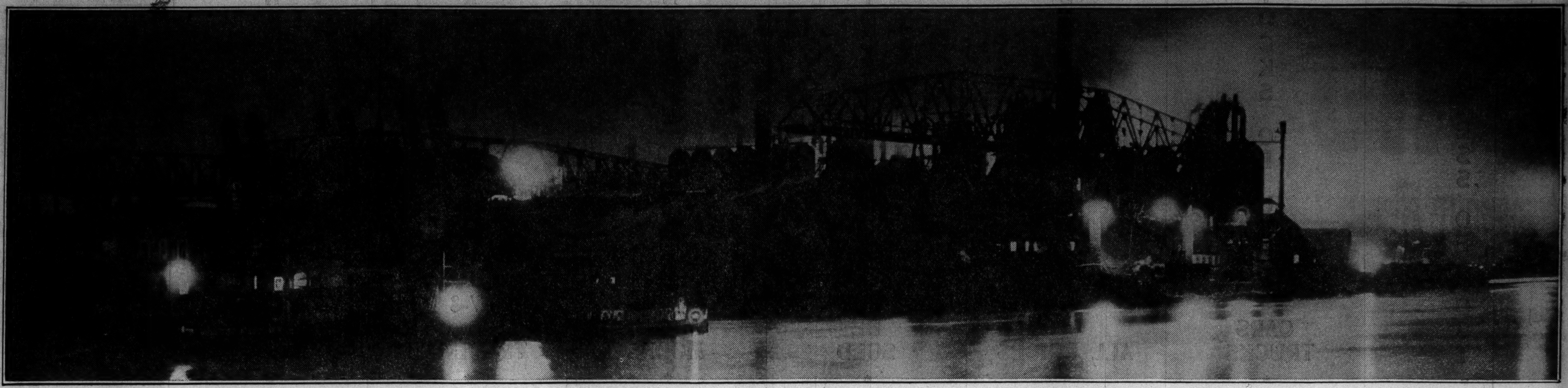

[TRIBUNE Photo.]

Continuous operation of a steel plant is vital to low production costs. Fires must not die in huge furnaces, and even slight changes in temperatures may mean the loss of thousands of dollars. This night view of the Carnegie-Illinois steel plant in South Chicago emphasizes the 24 hour activity of the industry. Steel workers once labored 12 hours on each shift, but with gradual improvement in production methods three shifts of 8 hours each carried on the night and day work schedule. And now a wage increase has accompanied reduction of that 48 hours to a 40 hour week. In Pittsburgh yesterday the Carnegie-Illinois Steel corporation signed a contract making new concessions to 120,000 employes. Thus "big steel" joins in passing out fatter pay envelopes among the men who toil inside these monstrous factories. Common labor has been raised from a minimum daily pay of $4.20 for 48 hours to $5 a day for a 40 hour week. Better business, says steel; more money, replies labor.

(Story on page 1.)

Trudging homeward after their day's work in the steel plant—a handful of the 550,000 workers who produce the nation's steel. More than 350,000 of steel's workers will benefit from action already taken to raise the industry's pay scale. With big companies showing the way, all are expected to get more money.

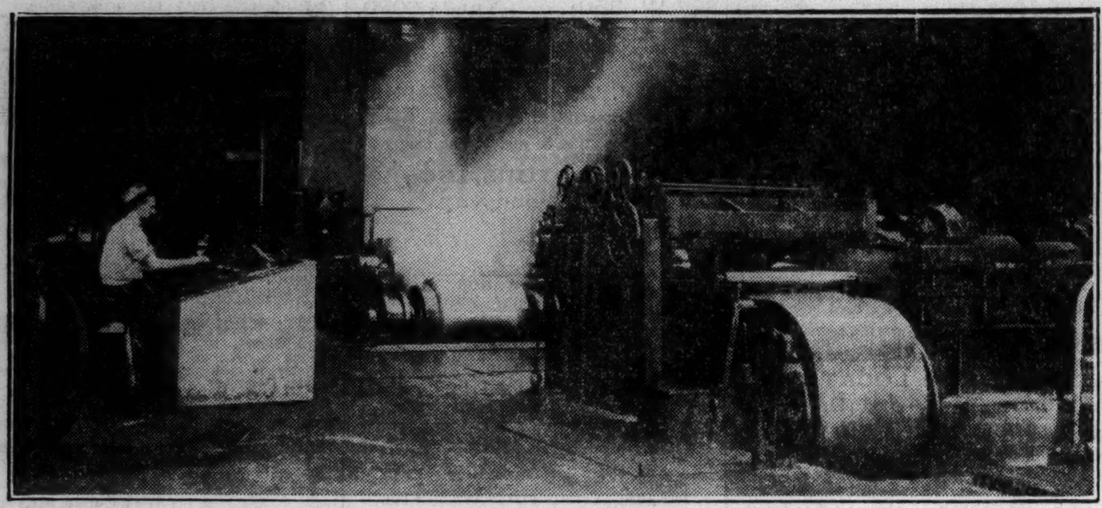

Five fingers of this man's hand control a cold reduction mill which performs an operation formerly requiring several men. He is rolling steel into sheets. By a twist of his hand he can bring the steel to almost any desired thickness. And that steel may now be the top of your automobile or the container from which part of your dinner came. For tin cans contain no tin, but originate in the steel mills. With improving business, the nation's No. 1 industry is attempting to keep peace with its workers so production will not be interrupted.

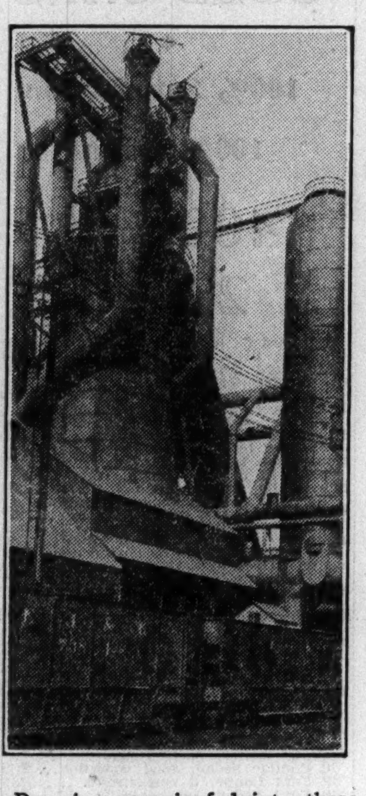

Raw iron ore is fed into these huge blast furnaces with coke and limestone to produce pig iron. The molten metal then goes to a furnace.

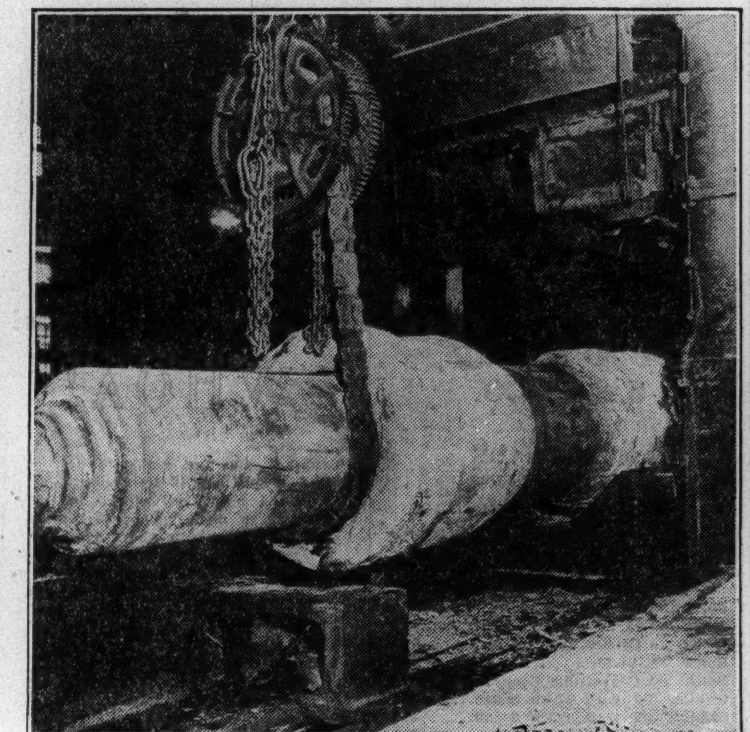

Forging is one of the most important processes in the production of present day steel. This shows a forging operation on a 14,000 ton hydraulic forging press in one of the nation's big steel plants. Similar plants are scattered throughout the United States.

Comfort and caution are keynotes of steel's care of its workers. Note the fresh air tube leading to this operator's helmet.

ALONG THE SITDOWN FRONT

Girl employes of largest Woolworth store in Detroit sit on counter and scan newspaper accounts of their sitdown strike, which is threatening to spread to other stores of same chain and other lines of business. The girls are demanding a 10 cent an hour raise to 38 cents, a 48 hour week, and union recognition. [Acme Photo.]

Even the blind are getting the sitdown idea. In an effort to gain higher wages, 100 sightless employes of the Pennsylvania Association for the Blind's factory in Pittsburgh quit making brooms, mops, etc. These strikers are shown after the dinner bell had sounded the call for action. (Story on page 6.)

ICE MOUNTAIN AT NIAGARA FALLS—One of formations in gorge below the American falls yesterday after huge cakes rumbled over the falls in what river men called the largest ice movement since 1908.

[Associated Press Wirephoto.] (Story on page 8.)

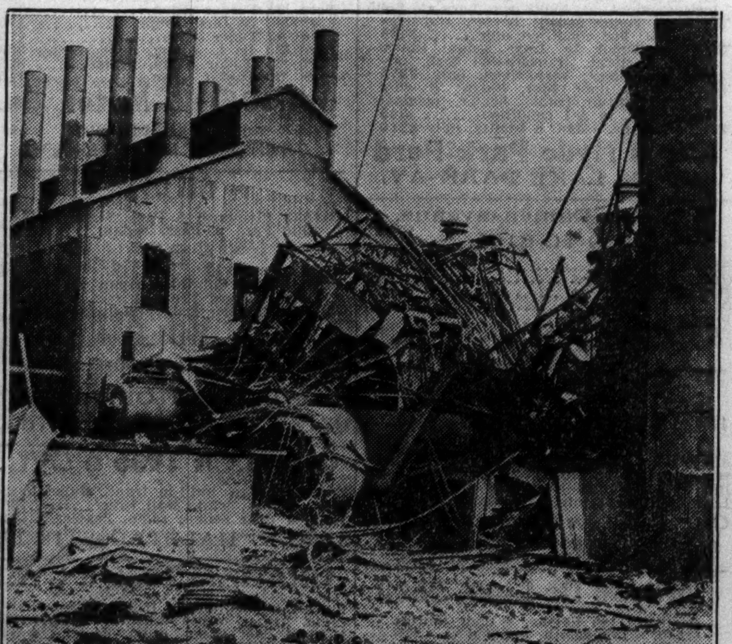

PROBE STEEL BLAST FATAL TO TWO—Wreckage at Carnegie-Illinois plant in South Chicago yesterday after accident which brought smokestack toppling down on power house. There were seven workmen injured.

[TRIBUNE Photo.] (Story on page 6.)

OIL STRIKE TURNS SLEEPY VILLAGE INTO A BOOM TOWN

The main street of Clay City, Ill., a town of 700 in Clay county, which is entertaining visions of boom days following an oil strike on a nearby farm. The town is filling up with prospectors, drillers, mechanics, and others who seek to reap a harvest in oil.

Drillers at work on well on the farm of Eugene Weiler, 3½ miles from Clay City. The well which came in last Sunday will yield more than 100 barrels a day. Leases have been signed on more than 250,000 acres in the vicinity. [TRIBUNE Photo.]

[TRIBUNE Photo.]

Happy is Mrs. Marie Weiler, wife of the owner of farm where oil was found. The family hopes oil will yield a moderate fortune.

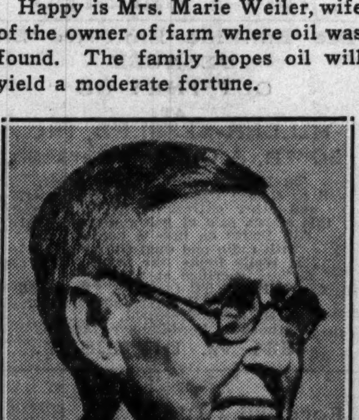

[TRIBUNE Photo.]

Mayor Elmer E. Easley, a furniture dealer, tells plans of town to use oil boom in a modernization program which will include a new hotel.

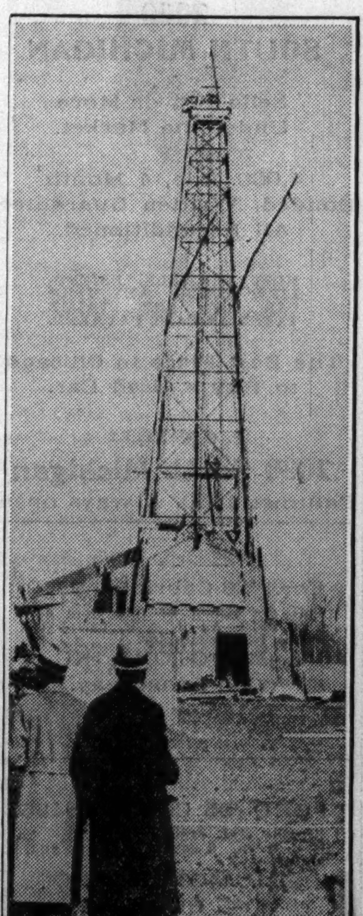

[TRIBUNE Photo.]

Townsfolk turn out to see the new well, the derrick of which rises 84 feet. Oil was struck at depth of 2,600 feet.

[TRIBUNE Photo.]

An oil well worker, Cary Millburn, carrying one of pipes used in drilling. The territory expects many more wells to be drilled soon.

[TRIBUNE Photo.]

The fluid which is causing all the hubbub in Clay City. This is F. L. Smith pouring out a pailful of crude oil. (Story on page 1.)